# SERGEANTS 2003-2004

## 100 Years of Unity

### Centennial Visit Boston
### June Day 2003

# YEARBOOK

Building a Pyramid of Success.

BGEN
James E. Clair., PC

CAPT
Jim Clair

Since Clair 1964 MOTORS

clair.com


# SERGEANTS 2003-2004

OF THE

ANCIENT AND HONORABLE ARTILLERY COMPANY OF MASSACHUSETTS

CHARTERED IN 1638

THE FIRST MILITARY COMPANY CHARTERED IN THE WESTERN HEMISPHERE

# Dedication

We, the Sergeants, are proud to have served our Company in the past year. There are many reasons to be a member of this Great Company and serving as a Sergeant is an important part of that membership. Since 1638, we, as Ancients, have affirmed our belief in our Heritage by proudly continuing the traditions which make our Country great.

In the 365 year history of the Company, many members have achieved distinctive recognition for their service to our Country. Some of these more prominent members include four who attained the highest office in the Country, serving as President of the United States and eight others who received our Nation's Highest Military Award – The Medal of Honor.

We hereby dedicate this yearbook and our year of Company service to those American Heroes who gave to our Country so much more than they received.

**The Sergeants 2003-2004**




# From One Ancient Tradition To Another!

**UNION OYSTER HOUSE**

41 Union Street, Boston, MA 02108

617-227-2750

BGEN JOSEPH A. MILANO PC

# Sergeants 2003-2004

The Ancient and Honorable Artillery Company
of Massachusetts
Chartered in 1638
An Organization of Distinction



# Sergeants 2003-2004 Yearbook Staff

## Editor

Frank Kemp

## Contributing Staff

Jeff Morrill

Jeff Kane

Bill Hall

David F. Dorant

Stuart A. Dudley

Scott A. Kingsley

Paul E. Morrill, Jr.

Eric J. Hall

Brett P. Henry

David Sutherland

James Nally

## Contributing Photographers

Dick Tedeschi

Barton Hyte

## Special Thanks

All members of the

Ancient and Honorable Artillery Company

# Table of Contents


Dedication . . . . . 2
Yearbook Staff . . . . . 5
Officer's and Committees . . . . . 8
Presidential and CMH Members . . . . . 16
Letters . . . . . 29
History of the Company . . . . . 49
The Honourable Artillery Company . . . . . 54
Constitution Stairway . . . . . 61
FFDTD Record . . . . . 62
In Memorium . . . . . 64
Honor Roll of Living Past Commanders . . . . . 66
The Year in Review . . . . . 86
Honor Roll of Past First Sergeants . . . . . 88
"Your not an Ancient" . . . . . 90
Hail to the Sergeants . . . . . 92
Captain Morrison's Staff Dinner . . . . . 108
June Day . . . . . 113
Captain's First Meeting . . . . . 161





Independence Day . . . . . 173
Golf Day . . . . . 206
10 of Us Clambake . . . . . 233
Our Sponsors . . . . . 243
Bon Voyage Party . . . . . 244
Sergeants and Executive Officers . . . . . 255
366th FFDTD Scotland - Iceland . . . . . 278
Fall Shoot . . . . . 383
Veteran's Day . . . . . 400
Lieutenant's Ball . . . . . 416
Toys for Tots . . . . . 431
Chinese Premier Visit to Boston . . . . . 443
Valentine's Dance . . . . . 458
President's Day Luncheon . . . . . 462
Welcome New Members . . . . . 479
Names and Faces . . . . . 480
Membership . . . . . 508
Membership Roster . . . . . 509
Advertiser's Index . . . . . 530

# OFFICERS FOR 2003-2004

## Commissioned Officers

*CAPTAIN COMMANDING*
CPT George M. Morrison

*1ST LIEUTENANT*
LT Paul E. Morrill

*2ND LIEUTENANT*
LT John E. Bradley

## ELECTED NON-COMMISSIONED STAFF

### *SERGEANTS OF INFANTRY*

| | |
|---|---|
| FIRST SERGEANT | SGT Jeffrey P. Morrill |
| SECOND SERGEANT | SGT William J. Hall |
| THIRD SERGEANT | SGT Frank M. Kemp |
| FOURTH SERGEANT | SGT David F. Dorant |
| FIFTH SERGEANT | SGT Stuart A. Dudley |
| SIXTH SERGEANT | SGT Scott A. Kingsley |

### *SERGEANTS OF ARTILLERY*

| | |
|---|---|
| FIRST SERGEANT | SGT Jeffrey A. Kane |
| SECOND SERGEANT | SGT Paul E. Morrill, Jr. |
| THIRD SERGEANT | SGT Eric J. Hall |
| FOURTH SERGEANT | SGT Brett P. Henry |
| FIFTH SERGEANT | SGT David Sutherland |
| SIXTH SERGEANT | SGT James Nally |



## ELECTED COMMISSIONED STAFF

| | |
|---|---|
| QUARTERMASTER | MAJ John F. Welch |
| PAYMASTER | COL James R. Littleton |
| COMMISSARY | LT Paul R. Mignosa |
| PERSONNEL ADJUTANT & CLERK | LT Cornelius J. O'Leary |

## ELECTED COMMITTEES FOR 2003-2004

**FINANCE COMMITTEE**
LT James A. Lynch, III, *Chairman*
LT Jerome V. Sweeney, *Secretary*
BG Reynold P. Graunas, P.C.
CPT Dominic R. Uglietto
LT Charles Deegan

**TRUSTEES OF THE PERMANENT FUND**
MAJ Michael W. Downing, *Chairman*
LT Michael R Dorn, *Secretary*
MAJ Louis R. Truscello
LT Michael S. Biskup
LT William R Mignosa

**MILITARY MUSEUM & LIBRARY COMMITTEE**
LTC Salvatore F. Stramondo, *Chairman*
LTC Thomas J. Griffin, III, *Secretary*
LT Michael A. Fish
LT Christopher F. Duffy
LT Ronald B. LeDoux

## APPOINTED COMMISSIONED STAFF

| | |
|---|---|
| **CHIEF OF STAFF** | LTC M. Joseph DeMatteo, P.C. |
| **ADJUTANT** | COL Thomas E. Richter |
| **ASSISTANT ADJUTANT** | MAJ Robert M. McGuire |
| **SURGEON** | BG Donald P. Dressler, M.D. |
| **ASSISTANT SURGEONS** | MAJ Marshall Zamansky<br>LT James M. Gibbons, M.D. |
| **JUDGE ADVOCATE** | COL John Sherman |
| **ORDINANCE OFFICER** | CPT Thomas Rupp |
| **AIDES TO THE CAPTAIN** | LT Francis Magaletta<br>LT Anthony J. Lorusso, Jr. |
| **WING ADJUTANT INFANTRY** | CPT Donald F. Phillips |
| **WING ADJUTANT ARTILLERY** | PO2 Leon J. LeBlanc |
| **MEDICAL OFFICER** | COL Richard C. Caparso |
| **DENTAL OFFICER** | LT Alfred L. Arcidi |
| **LIAISON OFFICER** | LT Brian R. Pollock |
| **COMMUNICATIONS OFFICER** | BG Emery A. Maddocks, Jr. |
| **PUBLIC AFFAIRS OFFICER** | LT Bradford Pottle |
| **TRAINING OFFICER** | COL Robert D. Sheehan |



## APPOINTED NON-COMMISSIONED STAFF

| | |
|---|---|
| **TRAINING SERGEANTS** | SFC Laurence D. Hogan<br>MAJ Michael S. Finer<br>CPT Gerard A. Palumbo |
| **CHAPLAINS** | BG Robert J. Durkee<br>COL Edward D. McCabe<br>COL Alvin L. Lieberman |
| **ASSISTANT TO THE CHAPLAINS** | COL Bob Sheridan |
| **SERGEANT MAJOR** | MSG Arthur F. Conrad |
| **QUARTERMASTER SERGEANT** | CSM George F. Grimes, Jr. |
| **QUARTERMASTER ASSISTANTS** | COL Robert E. Welch<br>SGT Eric C. Sigillo<br>MAJ Gerard Fridmann<br>SGT Erik R. Mattson |
| **PAYMASTER SERGEANT** | SGT Kevin Bullock |
| **ORDERLY** | LT Angelo Parella |
| **PERSONNEL SERGEANT** | SGT Dennis O'Brien |
| **MEDICAL SERGEANT** | MAJ Marshall Zamanasky |
| **COMMISSARY SERGEANT** | LT Angelo Parella |
| **COLOR SERGEANT IN COMMAND** | MSG Gerard F. Kelly |

## APPOINTED NON-COMMISSIONED STAFF (cont)

### COLOR SERGEANTS

| | |
|---|---|
| **STATE** | SGT Domenic Previte |
| **CITY** | SGT Christopher Podgurski |
| **CENTENNIAL** | SGT Winston Watson |
| **A&HAC** | SGT Peter Lou |
| **POW** | SGT John Quinci |
| **RIFLEMAN** | SGT E. Steve Banis, Jr.<br>SGT James Clements |
| **COLOR GUARD MEMBERS** | SGT David Cross<br>SGT Paul McMurty<br>CDR Redmond Clevenger<br>SGT Peter Krippendorf<br>LT Leon LeBlanc<br>LT Gerald M. Cohen |
| **GUIDON BEARER INFANTRY** | SSG Nicholas Schiarizzi |
| **GUIDON BEARER ARTILLERY** | SGT Eugene Lussier |
| **FLANKERS TO THE CAPTAIN** | CW2 Christopher Peatridge<br>SGT Brian O'Malley |
| **SERGEANT BUGLER** | SGT Gerald S. Davidson |
| **SERGEANT DRUMMER** | LT Henry Vozzella |



# APPOINTED COMMITTEES FOR 2003-2004

## MEMBERSHIP COMMITTEE

CAPT Albert J. Mundo, *Chairman*
COL Gerald Hayes, *Vice Chairman*
SGT Barton K. Hyte, *Secretary*

### MEMBERS

BG Francis A. LaBollitta
BG Joseph T. Amendolare
COL Leonid E. Kondratiuk
COL Peter F. Mugord
COL William J. Raabe
COL Robert E. Welch
CAPT Paul G. Knouse
CAPT Donald F. Phillips
LT Mark A. McNulty
SFC Laurence D. Hogan
SGT Peter L. Lou
SGT Dominic Previte

## MILITARY SUPPORT COMMITTEE

BG John W. Carlson, *Chairman*
LTC John L. Howard, *Vice Chairman*
CPT Angelo C. Sciarratta, *Secretary*

### MEMBERS

BG George C. Dhionis
COL Bernard A. Flynn
COL James A. Greenwood
COL John Pacella
COL Robert H. Pessin
LTC James Bejoian, Sr.
CMDR James P. Clements
WO3 Christopher Peatridge
MAJ William J. O'Brien, Jr.
LT Arthur F. Noterman
LT Michael P. Dorn
LT John T. Lavin
SGM Robert A. Lucas
SGM George D. Reynolds
SGT David L. Cross
SGT James Veneziano
MR. James E. Fox
MR. Francis J. O'Rourke

### EX-OFFICIO MEMBERS

COL Thomas E. Richter, *Adjutant*
MAJ John F. Welch, *Quartermaster*
CPT Robert D. Sheehan, *Training Officer*

## MEMBERSHIP SUPPORT COMMITTEE

LT Gerard C. McCarthy, *Chairman*
CPT Robert J. Brady, Jr., *Vice Chairman*
COL Robert E. Welch, Jr., *Secretary*

### MEMBERS

MAJ Richard E. Savickey
LT Frank W. Engel
LT Paul Nader
LT Dominic J. Uglietto
SSG Ronald A. Massa
SGT Dennis C. O'Brien
CPT Dominic R. Uglietto
LT F. Kelley Landolphi
LT Robert S. Tringali
SSG E. Steve Banis, Jr.
SGT Gerald S. Davidson
SGT Eric C. Sigillo

### EX-OFFICIO MEMBERS

CAPT George M. Morrison, C.C.
1st LT Paul E. Morrill
2nd LT John E. Bradley

## PROTOCOL COMMITTEE

COL J. Albert Johnson, *Chairman*
COL Edward A. Zullo, *Vice Chairman*
MG Edward J. Langley, *Secretary*
MG Arnold R. MacCollum, *Treasurer*

### MEMBERS

MGE Arthur Thompson
BG Donald Huston
LT Robert E. Curran
LTC Enoch D. Woodhouse, II
CDR Redmond Clevenger
MAJ Robert J. Hoar
CPT James C. Abare
CPT Edmund J. Rainsford
CPT Joseph P. Santarelli
LT Joseph McCauda
LT Donald Sylvester
LT G. Burton Mullen
MSG Arthur F. Conrad
SSGT E. Steve Banis, Jr.
SGT Stephen A. DaCorta
SGT Dominic Previte
SGT Mark C. Trubuna

### EX-OFFICIO MEMBERS

COL Thomas E. Richter, *Adjutant*
COL John F. Welch, *Quartermaster*
LT John McCauley, *Curator*
MAJ Robert M. McGuire, *Executive Secretary*



## STANDING COMMITTEE

CAPT George M. Morrison, CC, *Chairman*
1st LT Paul E. Morrill, *Vice Chairman*
2nd LT John E. Bradley
LT Cornelius J. O'Leary, *Secretary*
COL James R. LIttleton, *Paymaster*

COL. Leonard J. Sacco, P.C.
LT Jerome V. Sweeney
LT Michael P. Dorn
MAJ Michael W. Downing
LT James A. Lynch, III
LTC Salvatore F. Stramondo

MAJ Robert M. McGuire, *Executive Secretary*
SGT Stephen DaCorta, *Executive Secretary*
CDR Richard P. Pelosi, *Assistant Secretary*
LT John F. McCauley, *Curator*

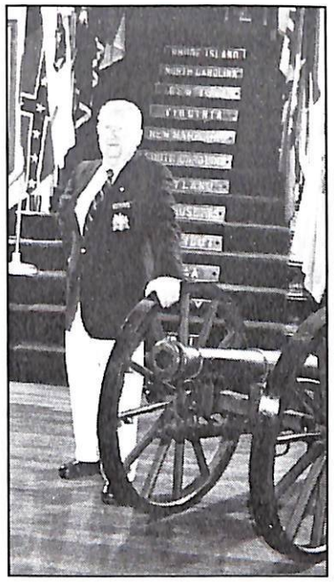

# Presidential Members

# Member Recipients of the Congressional Medal of Honor

# Distinguished Friends

Member of the Ancient & Honorable Artillery Company

## James Monroe

### The 5th President

4 March 1817 to 4 March 1825

He was a Virginian and succeeded Madison. He was the fourth President from Virginia. He had been Secretary of State and of War under Madison. His administration is known as the "era of good feelings." There was no political strife. Upon re-election Monroe received all but one of the electoral votes cast. The dissenting vote was cast by an elector from New Hampshire who declared that only Washington should have the honor of a unanimous election.

James Monroe was born in Westmoreland County, Virginia, on 28 April 1758. In 1776 he enlisted in the Continental Army where he served with distinction. After the War he studied law and served in the Virginia Legislature; and, in 1790 he was elected to the United States Senate. He represented the United States in France, Spain and England. He negotiated the Louisiana Purchase. He was twice Governor of Virginia. Monroe married Elizabeth Kortwright of New York in 1786 and had two daughters.

During the Monroe administration Florida was purchased from Spain. Agitation over the admission of Missouri as a slave state resulted in the Missouri Compromise of 1820. His name has become inseparable associated with the famous political doctrine which denies to European nations the right to interfere with the existing governments in North and South America, or to colonize any part of the Americas. Known as the Monroe Doctrine, it was first expressed in his annual message of 1823 and has tremendously influenced our attitude toward South American countries and our whole foreign policy right up to the present time.

When President Monroe visited Boston in 1817, he was received with great enthusiasm and was provided with a military escort. It was on this visit that President Monroe was enrolled a member of the A&HAC on 30 June 1817 and was then elected an Honorary Member, the highest distinction which the Company can bestow.

James Monroe retired to Virginia when he left the White House. Later he went to visit with a daughter in New York, where he died on 4 July 1831. He was the third President to die on the nation's birthday. Burial in 1831 was in New York but in 1858 his remains were removed with great pomp to Richmond, Virginia, and re-interred 5 July in the Hollywood Cemetery.

*Second Presidential Member of A.H.A.C.*

Member of the Ancient & Honorable Artillery Company

# Chester Alan Arthur
## The 21st President

*20 September 1881 to 4 March 1885*

An assassin's bullet ended the term of President Garfield and Vice President Chester Alan Arthur moved into the office of President on 20 September 1881. When he retired in 1885 he had won respect for his administration.

Chester Alan Arthur was born in Fairfield, Vermont, on 5 October 1830, the son of a Baptist minister. He graduated from Union College, taught school, and studied law. In 1854 he was admitted to the bar and began to practice in New York City. He married Ellen Lewis Herndon in 1859. He became prominent because of his success in two suits involving negroes. One was the "Lemmon Case" in which he secured a decision that a slave brought into New York in transit between two slaves states was free while in New York; the other decision was that negroes were entitled to the same privileges as white people on the street railways of New York City. During the Civil War Arthur served as quartermaster general of the state troops. He was appointed Collector of Customs for the Port of New York in 1871.

He proved to be a capable Chief Executive and reversed his previous policy toward the Civil Service by signing the Pendleton Law for its reform in 1883. During his term of office the Tariff Act of 1883 was passed; the Southern Pacific, the Northern Pacific, and the Atchison, Topeka and Santa Fe railroads were completed; a treaty with Nicaragua was negotiated to permit us to construct a canal, railway and telegraph line across that country; a reciprocal trade treaty with Mexico was signed; and the Washington Monument was completed and on Saturday, 21 February 1885 it was dedicated. On the occasion of this dedication, in General Philip H. Sheridan's Order, the Ancient and Honorable Artillery Company was assigned as Honorary Escort to the President of the United States. The President tendered the entire Company a reception at the White House.

In 1882, the Fall Field Day Tour of Duty was celebrated in Marshfield on account of the centennial celebration of the birthday of Daniel Webster. The Company had been invited to do escort duty to the President of the United States. It was on the occasion of this pleasant duty that President Arthur was enrolled a member of the A&HAC on 12 October 1882, and was then elected an Honorary Member, the highest distinction which the Company can bestow.

When his term expired, President Arthur retired to New York, where he lived less than two years, dying on 18 November 1886. Burial was in Rural Cemetery, Albany, New York.



*Third Presidential Member of A.H.A.*

Member of the Ancient & Honorable Artillery Company

# Calvin Coolidge
## The 30th President

3 August 1923 to 4 March 1929

Vice President Calvin Coolidge moved into the office of President just before dawn on 3 August 1923, three hours after the news of President Harding's death reached him at Plymouth, Vermont, where he was visiting his father. The oath of office was administered there by his father, a justice of the peace and country storekeeper.

A farmhouse in Plymouth, Vermont, was the birthplace of Calvin Coolidge on 4 July 1872 and his boyhood and youth were spent there. He graduated from Amherst College, studied law and began to practice in Northampton, Massachusetts. In 1905 he married Grace Anna Goodhue of Burlington, Vermont.

In Northampton he entered local politics and later served in the Massachusetts House of Representatives and Senate. He became President of the Senate; was elected Lieutenant Governor and was Governor in 1919 and again in 1920. In every official post he held, economy and efficiency were the ideals to which he adhered. Governor Coolidge attained national prominence with his handling of the Boston Police Strike in 1919, and in 1920 at the Republican national convention he was nominated for the vice presidency of the United States.

When Calvin Coolidge took over the post vacated by President Harding's death, he continued to function in the calm, judicial way in which he had filled all previous offices. Economy was his watchword and he carried out his principle, worked for tax reduction and the retirement of national indebtedness.

President Coolidge was nominated by the Republicans for a second term in 1924. His administration was an era of prosperity in the United States and he was considered for a third term. However, on 2 August 1927 President Coolidge announced, "I do not choose to run for President in 1928." His decision was firm.

As Governor of Massachusetts, Calvin Coolidge had been the Commander-in-Chief of the A&HAC. During his administration he won the high regard and admiration of all thoughtful men and women. He stood firmly for the principles our Company had advocated during its existence. For these reasons, President Coolidge was enrolled as a member of A&HAC on 5 May 1924 and was then elected an Honorary Member.

In 1929 President Coolidge retired to his home in Northampton, Massachusetts, where he died on 3 January 1933. Burial was in Hillside Cemetery, Plymouth,

*Fourth Presidential Member of A.H.A. C*

Member of the Ancient & Honorable Artillery Company

# John F. Kennedy

## The 35th President

20 January 1961 to 22 November 1963

John F. Kennedy, at 43, was the youngest man ever elected President and was the first Roman Catholic to hold the office. He was born in Brookline, Massachusetts, on 29 May 1917, the second son in the large family of Joseph P. Kennedy and Rose Fitzgerald Kennedy, the daughter of a former Boston Mayor. He was graduated from Harvard in 1940. His senior thesis was published in the same year under the title, Why England Slept.

In World War 11, Lieutenant Kennedy commanded a PT boat in the Pacific and for gallantry in action he received the Navy and Marine Corps Medal. He was elected to Congress in 1946 and to the United States Senate in 1952. He was re-elected to the Senate in 1958. He was married in 1953 to Jacqueline Lee Bouvier of New York. In 1955 he wrote his Pulitzer Prize-winning best seller, Profiles in Courage.

He began his Administration by calling for a "New Frontier" and asked for immediate action on many social and economic problems. The New Frontier brought youth and excitement, tone and style to the White House and Kennedy's warm, vigorous public image was as well known abroad as here at home.

President Kennedy established the Peace Corps and in Southeast Asia he negotiated a truce in Laos and increased American aid to fight the Vietnamese Communists.

During his term, the East Germans aggravated the Berlin situation by constructing a wall across the city in August 1961 to halt the flow of refugees to the West. In 1962 aerial reconnaissance showed missiles and war-planes in Cuba capable of attacking much of the U.S. and South America. Kennedy ordered a naval blockade of the island to prevent further arms shipments.

On 22 November 1963 President Kennedy was shot twice as his motorcade paraded through the streets of Dallas, Texas. The President died within an hour. The accused assassin, Lee Harvey Oswald, was captured the same day, but was himself shot and killed before he could be brought to trial.

John F. Kennedy was enrolled a member of the A&HAC on 16 April 1956 and was elected an Honorary Member on 3 April 1961. On the occasion of his Inaugural as President on 20 January 1961, seventy-five officers and members proudly participated in the Inaugural Parade in Washington, D.C.



*First A.H.A.C.*
*Congressional Medal of Honor Recipient*
*George H. Maynard*

# Private George Henry Maynard

Battle of Fredericksburg, Virginia

13 December 1862

"A wounded and helpless comrade, having been left on the skirmish line, this soldier voluntarily returned to the front line under a severe fire and carried the wounded man to a place of safety."

George Henry Maynard, born in Waltham, Massachusetts, 2 February 1836, enlisted as a private in the 13th Massachusetts Infantry and was assigned to Company D. He distinguished himself at the Battle of Antietam, when on 17 September 1862, while under fire, he carried two wounded comrades from the firing line to a rear area and then returned to the firing line.

In January 1864, he was commissioned as a Captain in the 82nd Regiment of U.S. Colored Infantry. He was promoted to Brevet Major on 13 March 1865, for distinguished and meritorious service, and was mustered out on 10 September of the following year.

Major Maynard served the A&HAC as I st Sergeant of Infantry in 1879 and then as 4th Sergeant in 1887. He died in Waltham, Massachusetts, 26 December 1927, at the age of 91 years.

*Second A.H.A.C.*
*Congressional Medal of Honor Recipient*
*Lowell Mason Maxham*

## Corporal Lowell Mason Maxham

Battle of Marye's Heights, Virginia

3 May 1863

This soldier, though severely wounded and in the face of a deadly fire from the enemy at close range, hearing a call to retreat, rallied the colors, rushed bravely forward, and was the first to enter the enemy's works on the crest of Marye's Heights, Virginia, and helped plant his regimental colors there."

Lowell Mason Maxham, born in South Carver, Massachusetts, 6 December 1841, was assigned as a Private in Company F of the 7th Massachusetts Infantry. As a Corporal he fought through the Peninsular Campaign of 1862- at Antietam and Fredericksburg- and then the Chancelorsville Campaign the next year, including the Battle of Marye's Heights. Immediately after this victory, lines were reformed. Maxham was called before his regiment and promoted to Color Sergeant. Not realizing how badly Maxham was wounded, the commander placed the colors in his charge. Maxham took the flag into the second battle of the day at Salem Heights where he was again wounded and carried from the battlefield disabled for life. He was discharged from the service by reason of wounds on 18 August 1863.

Corporal Maxham served the A&HAC as 3rd Sergeant of Infantry in 1891. He died in Boston Massachusetts, 13 February 1931, at the age of 89 years.



*Third A.H.A.C.*
*Congressional Medal Of Honor Recipient*
*Francis Snow Hasseltine*

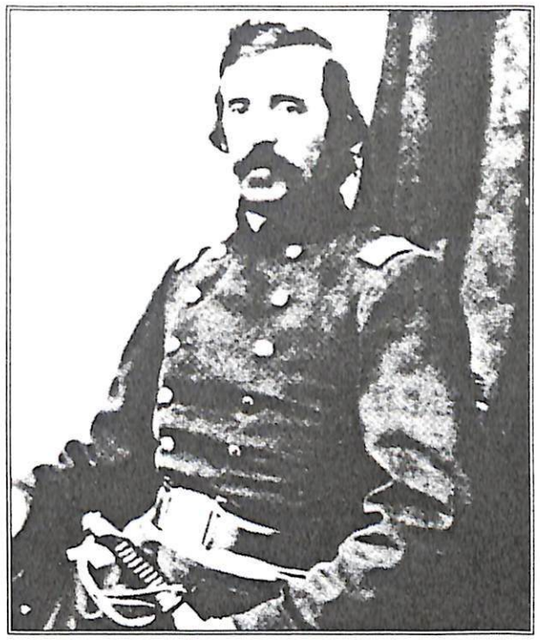

## Colonel Francis Snow Hasseltine

Matagorda Bay, Texas,

29 and 30 December 1863

"In command of a detachment of 100 men, he conducted a reconnaissance for two days, baffling and beating back an attacking force of more than 1,000 Confederates, and regained his transport without loss."

Francis Snow Hasseltine, born in Bangor, Maine, 10 December 1833, was a member of the 13th Maine Infantry. He was a lawyer by profession. In Volume I of Civil War Papers published by the Loyal Legion in 1893, an article appears written by Colonel Hasseltine entitled, "Amusing The Enemy." He vividly described the action at Matagorda Bay but modestly omitted the fact that he was awarded the nation's highest military decoration.

Colonel Hasseltine served as a member of the A&HAC for many years before his death in Newtonville, Massachusetts, 17 February 1916, at the age of 83 years.

*Fourth A.H.A.C.*
*Congressional Medal of Honor Recipient*
*Gardner Chandler Hawkins*

# First Lieutenant Gardner Chandler Hawkins

## The Battle of Petersburg, Virginia

2 April 1865

"When the lines were wavering from the well directed fire of the enemy, this officer, acting Adjutant of the regiment, sprang forward, and with encouraging works cheered the soldiers on, and although desperately wounded, refused to leave the field until the enemy's works were taken."

Gardner Chandler Hawkins, born in Pomfret, Vermont, in 1846, joined Company E 3rd Vermont Infantry and rose to the rank of First Lieutenant. His battle citations were numerous. He won the Medal of Honor during the last desperate days of the War. The wound he received resulted in the loss of an eye.

In 1894, he earned the rank of Colonel by serving on the Military Staff of His Excellency Frederic T. Greenhalge, Governor of the Commonwealth of Massachusetts and Commander-in-Chief of the Ancient and Honorable Artillery of Massachusetts.

Colonel Hawkins served as a member of the A&HAC for many years before his death in Winthrop, Massachusetts, 13 December 1913, at the age of 67 years.



*Fifth A.H.A.C.*
*Congressional Medal of Honor Recipient*
*George Levick Street, III*

# Captain George Levick Street; III

## Harbor of Qualpart Island, off Korea

14 April 1945

"For conspicuous gallantry and intrepidity at the risk of his life above and beyond the call of duty as Commanding Officer of the U.S.S. TIRANTE during the First War Patrol of that vessel against enemy Japanese surface forces in the Harbor of Qualpart Island, off the Coast of Korea, on April 14, 1945. With the crew at surface battle stations, Commander (then Lieutenant Commander) Street approached the hostile anchorage from the south within 1200 yards of the coast to complete a reconnoitering circuit of the island. Leaving the ten-fathom curve far behind, he penetrated the mined and shoalobstructed waters of the restricted harbor despite numerous patrolling vessels and in defiance of five shore-based radar stations and menacing aircraft. Prepared to fight it out on the surface if attacked, Commander Street went into action, sending two torpedoes with deadly accuracy into a large Japanese ammunition ship and exploding the target in a mountainous and blinding glare of white flame. With the TIRANTE instantly spotted by the enemy as she stood out plainly in the flare of light, he ordered the Torpedo Data Computer set up while retiring and fired his last two torpedoes to disintegrate in quick succession the leading frigate and a similar flanking vessel. Clearing the gutted harbor at emergency full speed ahead, he slipped undetected along the shoreline, diving deep as a pursuing patrol dropped a pattern of depth charges at the point of submergence. His illustrious record of combat achievement during the First War Patrol of the TIRANTE characterizes Commander Street as a daring and skilled leader and reflects the highest credit upon his valiant command and the United States Naval Service."

George Levick Street, III born in Richmond, Virginia 27 July 1913 graduated from the Naval Academy in 1937 and was commissioned an Ensign in June of that year. Besides the Congressional Medal Of Honor, he is the holder of the Navy Cross, Two Silver Stars, Presidential Unit Citation, and the Submarine Combat Insignia, all awarded for a series of submarine patrols against the Japanese commencing in early 1942.

Captain Street was enrolled as a member of the A&HAC, 27 September 1982. He thus became the fifth member to have received the nation's highest military honor.

Captain Street served 20 years as a member of A & HAC until his death in Andover, Massachusetts, 26 February 2000 at the age of 87 years.

*Sixth A.H.A.C.*
*Congressional Medal of Honor Recipient*
*Thomas Jerome Hudner, A*

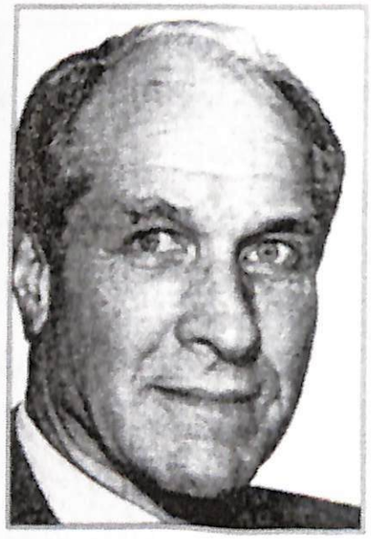

## Captain Thomas Jerome Hudner, Jr.

Chosen Reservoir Area of Korea

4 December 1950

"For conspicuous gallantry and intrepidity at the risk of his life above and beyond the call of duty as a pilot in Fighter Squadron 32, while attempting to rescue a squadron mate whose plane struck by antiaircraft fire and trailing smoke, was forced down behind enemy lines. Quickly maneuvering to circle the downed pilot and protect him from enemy troops infesting the area, Lt. (jg.) Hudner risked his life to save the injured flier who was trapped alive in the burning wreckage. Fully aware of the extreme danger in landing on the rough mountainous terrain, and the scant hope of escape or survival in subzero temperature, he put his plane down skillfully in a deliberate wheels-up landing in the presence of enemy troops. With his bare hands, he packed the fuselage with snow to keep the flames away from the pilot and struggled to pull him to his crashed aircraft and radioed other airborne planes, requesting that a helicopter be dispatched with an axe and fire extinguisher. He then remained on the spot despite the continuing danger from enemy action and, with the assistance of the rescue pilot, renewed a desperate but unavailing battle against time, cold, and flames. Lt. (jg.) Hudner's exceptionally valiant action and selfless devotion to a shipmate sustain and enhance the highest traditions of the U.S. Naval Service."

Captain Hudner was enrolled as a member of the A&HAC, on 17 April 1990. He thus became the sixth member to have received the nation's highest military honor.



*Seventh A.H.A.C.*
*Congressional Medal of Honor Recipient*
*Charles A. MacGillivary*

## Sergeant Charles A. MacGillivary

Woelfling, France

1 January 1945

"Sergeant MacGillivary led a squad near Woelfling, France on I January 1945 when his unit moved forward in darkness to meet the threat of a breakthrough by elements of the 17th German Panzer Grenadier Division. Assigned to protect the left flank, he discovered hostile troops digging in. As he reported this information, several German machine guns opened fire, stopping the American advance. Knowing the position of the enemy, Sergeant MacGillivary volunteered to knock out one of the guns while another company closed in from the right to assault the remaining strong points. He circled to the left through woods and snow, carefully worked his way to the emplacement and shot the two camouflaged gunners at a range of three feet, as other enemy forces withdrew. Early in the afternoon of the same day, Sergeant MacGillivary was dispatched on reconnaissance and found that Company I was being opposed by about six machine guns reinforcing a company of fanatically fighting Germans. His unit began an attack but was pinned down by furious automatic and small arms fire. With a clear idea of where the enemy guns were placed, he voluntarily embarked on a lone combat patrol. Skillfully taking advantage of all available cover, he stalked the enemy, reached a hostile machine gun and blasted its crew with a grenade. He picked up a sub-machine gun from the battlefield and pressed an to within ten yards of another machine gun, where the enemy crew discovered him and feverishly tried to swing their weapon into line to cut him down. He charged ahead, jumped into the midst of the Germans and killed them with several bursts. Without hesitation, he moved on to still another machine gun, creeping, crawling and rushing from tree to tree, until close enough to toss a grenade into the emplacement and close with its defenders. His dispatched this crew also, but was himself seriously wounded. Through his indomitable fighting spirit, great initiative and utter disregard for personal safety in the face of powerful enemy resistance, Sergeant MacGillivary destroyed four hostile machine guns, and immeasurably helped his company to continue on its mission with minimum casualties."

Sergeant Charles A. MacGillivary was enrolled as a member of the A&HAC on 6 April 1992. He thus became the seventh member to have received the nation's highest military honor.

*Eighth A.H.A.C.*
*Congressional Medal of Honor Recipient*
*Thomas G. Kelley*

## Captain Thomas Gunning Kelley

"For conspicuous gallantry and intrepidity at the risk of his life above and beyond the call of duty in the afternoon while serving as commander of River Assault Division 152 during combat operations against enemy aggressor forces. Lieutenant Commander (then Lt.) Kelley was in charge of a column of 8 river assault craft which were extracting I company of U. S. Army infantry troops on the east bank of the Ong Muong Canal in Kien Hoa Province, when I of the armored troop carriers reported a mechanical failure of a loading ramp. At approximately the same time, Viet Cong forces opened fire from the opposite bank of the canal. After issuing orders for the crippled troop carrier to raise its ramp manually and for the remaining boats to form a protective cordon around the disabled craft, Lieutenant Commander Kelley realizing the extreme danger to his column and its inability to clear the ambush site until the crippled unit was repaired, boldly maneuvered the monitor in which he was embarked to the exposed side of the protective cordon in direct line with the enemy's fire, and ordered the monitor to commence firing. Suddenly an enemy rocket scored a direct hit on the coxswains flat, the shell penetrating the thick armor plate, and the explosion spraying shrapnel in all directions. Sustaining serious head wounds from the blast, which hurled him to the deck of the monitor, Lieutenant Commander Kelley disregarded his severe injuries and attempted to continue directing the other boats. Although unable to move from the deck or to speak clearly into the radio, he succeeded in relaying his commands through I of his men until the enemy attack was silenced and the boats were able to move to an area of safety Lieutenant Commander Kelley's brilliant leadership, bold initiative, and resolute determination served to inspire his men and provide the impetus needed to carry out the mission after he was medically evacuated by helicopter. His extraordinary courage under fire, and his selfless devotion to duty sustain and enhance the finest traditions of the U S. Naval Service."

Captain Thomas G. Kelley was enrolled as a member of the A&HAC on 28 June 1999. He thus became the eighth member to have received the nations highest military honor.



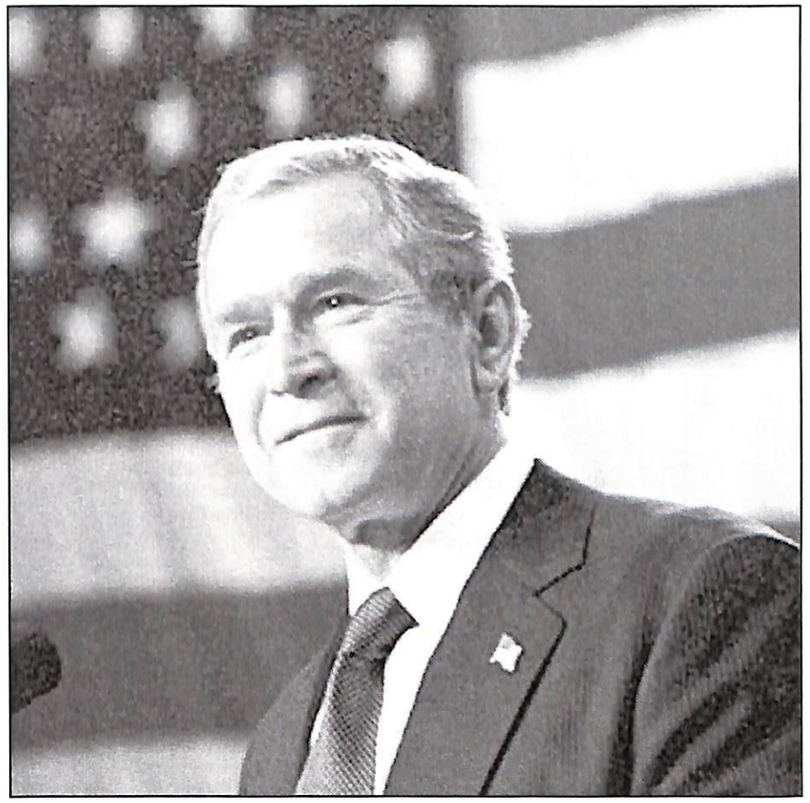

**GEORGE W. BUSH**
*President of the United States*

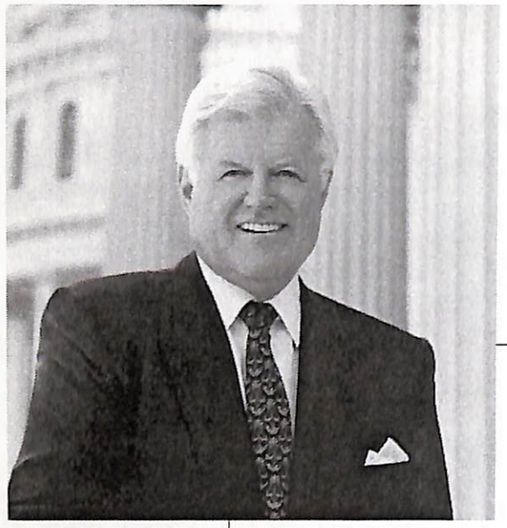

**Edward M. Kennedy**
*United States Senate*

United States Senate
WASHINGTON, DC 20510-2101

March 17, 2004

Ancient and Honorable Artillery Company
Armory
Faneuil Hall
Boston, Massachusetts 02109

Dear Friends:

Vicki and I deeply regret that we are unable to be in attendance as the Ancient and Honorable Artillery Company of Massachusetts celebrates its 365th anniversary. In bestowing this anniversary, we honor you as leaders whose vision, efforts and accomplishments have contributed to the common good.

You all have led by the example of your words and deeds, and your accomplishments resonate far beyond the Artillery community in America. You have opened your hearts and extended your hands to countless individuals of our Commonwealth. You pursue the cause of peace and justice, recognizing that the future depends on our ability to live together in harmony.

Please accept my warm congratulations and best wishes as you commemorate your 365th year and I wish you all continued success. As President Kennedy often said, "one person can make a difference" and you certainly embody that sentiment every day, in so many different ways.

Sincerely,

Edward M. Kennedy

2400 JFK Federal Building
Boston, Massachusetts 02203

**Thomas Menino**
*Mayor of Boston*

CITY OF BOSTON • MASSACHUSETTS

OFFICE OF THE MAYOR
THOMAS M. MENINO

March 3, 2004

The Ancient and Honorable Artillery Company
of Massachusetts
Armory, Faneuil Hall
Boston, MA 02109

Dear Centurion Sergeants:

I am writing on behalf of the people of Boston to congratulate the Ancient and Honorable Artillery Company on another year of service.

Boston is steeped in history, and Bostonians are proud of the contribution that the members of the Ancient and Honorable Artillery Company have made to our city. Not only do Bostonians appreciate the special role filled by the Ancient and Honorable Artillery Company, but we also acknowledge the leadership of your members in our business, church, community, and charitable organizations.

This coming year will be extra special as the Honorable Artillery Company of London comes to Boston for their Centenary Visit. As Mayor, I am delighted to welcome them to our city, and I extend my warmest greetings to both companies for an exciting visit.

I send you all my best wishes for continued success in the years to come.

Sincerely,

Thomas M. Menino
Mayor of Boston

BOSTON CITY HALL • ONE CITY HALL PLAZA • BOSTON • MASSACHUSETTS 02201 • 617/635-4000

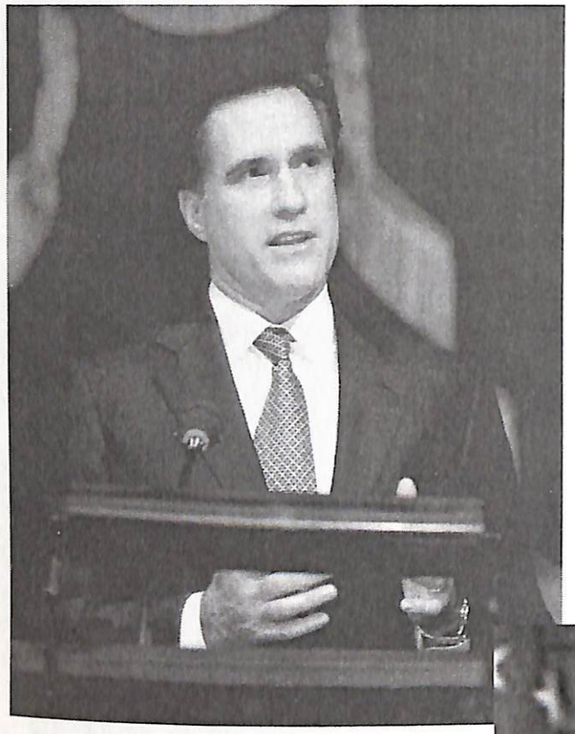

**Mitt Romney**
*Governor*

**Kerry Healey**
*Lieutenant Governor*



MITT ROMNEY
GOVERNOR

KERRY HEALEY
LIEUTENANT GOVERNOR

THE COMMONWEALTH OF MASSACHUSETTS
EXECUTIVE DEPARTMENT
STATE HOUSE • BOSTON 02133
(617) 725-4000

March 4, 2004

Dear Friends:

On behalf of the citizens of the Commonwealth of Massachusetts, it is my pleasure to extend best wishes to the members of the Ancient and Honorable Artillery Company of Massachusetts as you commemorate your 366th anniversary. I would also like to welcome the Honorable Artillery Company of London as they visit on their Centenary Year.

The Ancient and Honorable Artillery Company of Massachusetts has played a significant role in the Commonwealth's rich history. As members of the oldest military company in the Western Hemisphere, you serve an invaluable function in protecting and promoting our nation's principles.

Thank you for your continued commitment to the traditions of the Ancient and Honorable Artillery Company of Massachusetts, and for your service to the citizens of the Commonwealth.

I wish you all the best in your endeavors.

Sincerely,

Mitt Romney

**George W. Keefe**
*The Adjutant General*

March 16, 2004

Sergeants Ancient and
Honorable Artillery Company

Dear Sergeants,

Again, the Ancient and Honorable Artillery Company has continued their support of the Massachusetts National Guard, specifically, our Regional Training Institute. Recent events have tested the Mettle of our troops. Your efforts to ensure protocol, dignity and success are evident by your dedication, commitment and standard of excellence. As you know, our Regional Training Institute is the primary source of our young leaders, both commissioned and non-commissioned officers.

The Ancient and Honorable Artillery Company recognizes the importance of strong leadership, rich heritage and longstanding traditions of both the company and the National Guard.

The job is far from finished however and the future will present us with new and unforeseen challenges. Your Company is fortunate to have each of you to guide the way into the future.

Sincerely,

George W. Keefe
Major General, MAARNG
The Adjutant General



# Congratulations to the Sergeants 2003-2004 and My Sons

***It was a pleasure to serve with you***
***1st Lt. Paul E. Morrill***

Congratulations Sergeants
for a Job Well Done

It has been a great pleasure to serve with you

**COL Thomas E. Richter U.S.A.R.**
Adjutant



**Congratulations Sergeants**
**2003-2004**
**On a Great Year**

**2ND Lt. John E. Bradley**
**2003-2004**

# Congratulations Sergeants on an Outstanding Year!

## LT Daniel G. May

**CANDIDATE FOR FIRST LIEUTENANT**
**2004-2005**



# CONGRATULATIONS SERGEANTS 2003–2004 FOR A JOB WELL DONE!!!!!!!

**LT Cornelius J. O'Leary**
*Personnel Adjutant and Clerk*
2003 – 2004

*Candidate for re-election*

***"You should be proud of your service to your fellow Ancients"***
**KUDOS**

# Candidate for the Permanent Fund

CPT John J. Rocco
Fifth Sergeant of Infantry
1996-1997



*CONGRATULATIONS TO THE SERGEANTS 2003-2004*

NEW
YORK
LIFE

**NEW YORK LIFE INSURANCE COMPANY**

**Lynnfield Woods Office Park**
**220 Broadway, Suite 203**
**Lynnfield, Massachusetts 01940**
**781-581-3200**

**JOHN J. ROCCO, USAF Res. Ret., CLU, MSFS**
**JOHN J. ROCCO, JR.**

# JEROME V. SWEENEY II

ATTORNEY AND COUNSELOR-AT-LAW

## KEOUGH & SWEENEY

BOSTON OFFICE:
171 Milk Street • Boston, MA 02109
Tel (617) 574-0054 • Fax (617) 451-1914

LT. JERRY SWEENEY

*Candidate for Second Lieutenant*
*2004-2005*



## CONGRATULATIONS TO THE SERGEANTS
## 2003-2004

## MAJOR JOHN WELCH

## QUARTERMASTER

# PROUDLY SERVING

**MAJ Robert M. McGuire LT Stephen A. DaCorta**

**EXECUTIVE SECRETARY**



*Best Wishes Fellow Ancients*
*Congratulations Sergeants 2003-04*

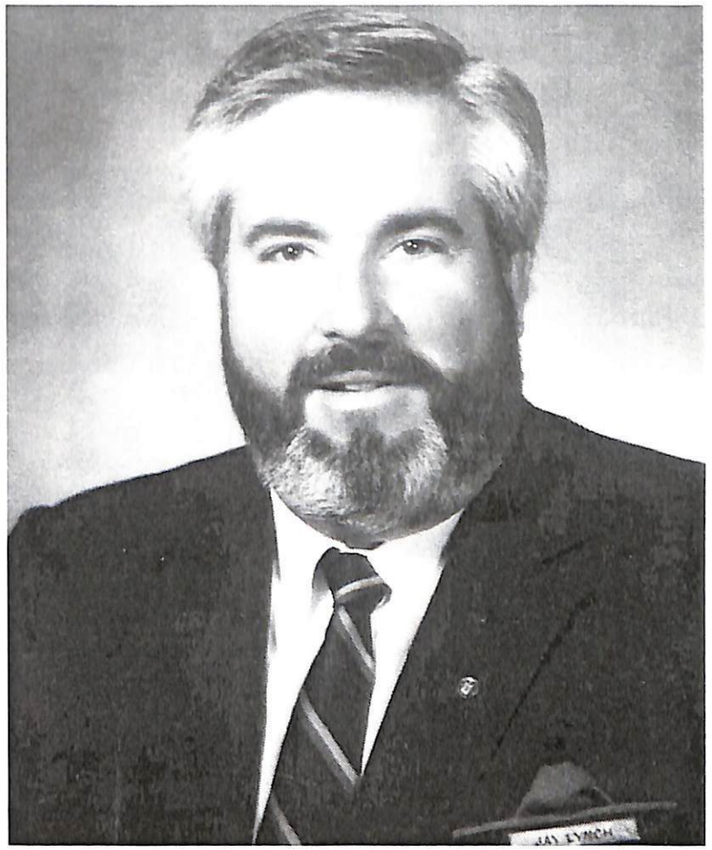

LT JAMES A. "JAY" LYNCH, III

CANDIDATE FOR RE-ELECTION
FINANCE COMMITTEE 2004-2009

*Ancient Tradition Continues...*

New England Advisory Group
Comprehensive Financial Services

- *Wealth Accumulation*
- *Retirement Planning*
- *Business Planning*
- *Tax Planning & Preparation*
- *Personal Insurance*
- *Employee Benefits*
- *Estate Planning*
- *Investment Planning*

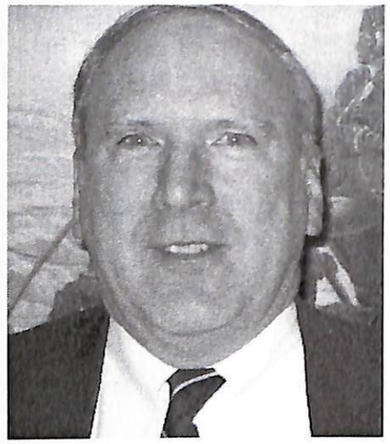

**James R. Littleton, CPA**

**PAYMASTER**

New England Advisory Group
75 Wells Ave., 3rd Floor
Newton, MA 02459
617-964-6966
Email: jrlneag@aol.com

**CANDIDATE FOR THE OFFICE OF PAYMASTER**
**2004-2005**



# Great Job Sergeants 2003-2004

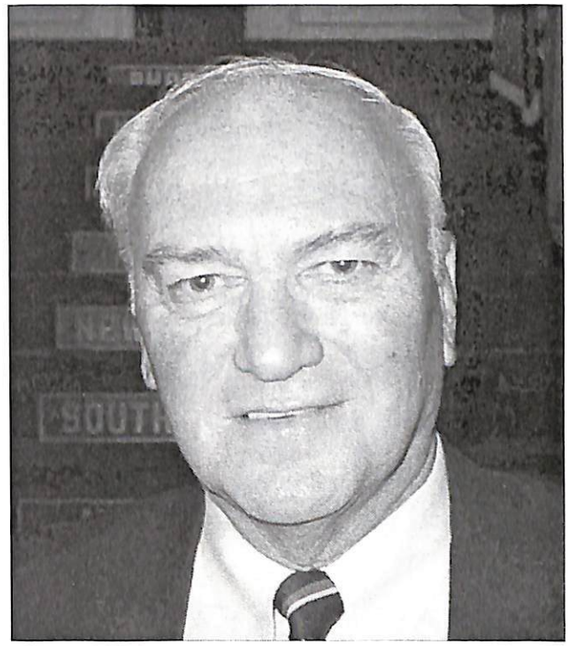

## C. Robert "Bob" Taylor

**CANDIDATE FOR**
**SERGEANT OF ARTILLERY**
**2004-2005**

# Congratulations Sergeants
# 2003-2004

## PAUL R. TIERNEY, JR.
### Candidate for Sergeant
### 2004-2005



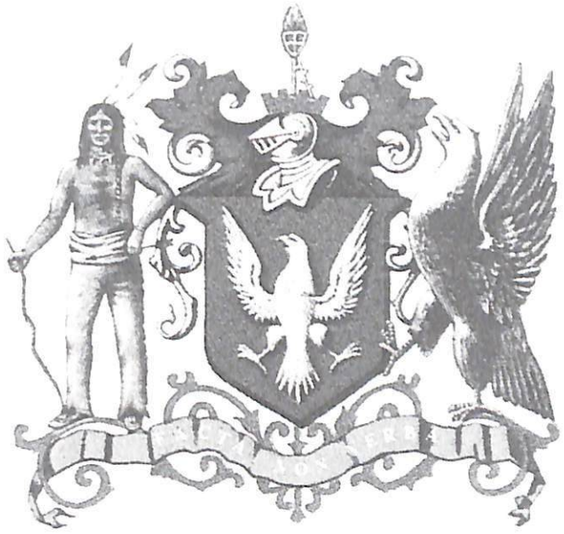

# History of The Ancient and Honorable Artillery Company

# Charter of the Military Company of the Massachusetts

Present
The Governor
The Deputy
Governor
Mr. Endecott
Mr. Saltonstall
Mr. Winthrop, Iuni
Mr. Israell
Stoughton
Mr. Symon
Bradstreet
Increase Nowell

Deputies
Joseph Hull
Anthony Eames
John Upham
Stephen French
John Glover
Thomas Jeanes
John Perce
Willi Heathe
Edward Porter
Griffin Crofte
Atherton Haugh
Rob't Keayne
Edward Gibbens
Rob't Sedgwicl
Ralph Sprague
Thomas Lynde
Joseph Cooke
Samu; Sheophard
Rich'd Jackson
Rich'd Browne
Willi: Jennison
Thomas Mayhewe
Thomas Flint
Edward Rawson
Edward Woodman
Rich'd Lumpkin
Willi: Bartholemew
Willi: Hauthorne
John Woodberry
Jeffry Massey
Edward Howe
Tymothy Tomlins
Edward Allen

Military Comps. of
ye Massachusetts
Capt. Keaf 409

## A Generall Courte, houlden at Boston, the 13th of the First Month, A D 1638.

& Confirmed by the Generall Court.

Whereas divers gentlemen & others, out of their care of the publike weale & safety by the advancement of the millitary arte, & exrcise of armes, have desired licence of the Courte to joyne themselves in one company, & to have liberty to exercise themselves at such times as their occations will best permit, & that such other liberties & privledges might bee granted them at the Court shallk thinke meete for their better incuragement & furtherance in so usefull impliment, wch request of theirs being referred by the Court to vs of standing councell, wee have throught fitt, upon serious consideration, & conference wth diverse of the principall of them, to set downe order hearin, as followeth.

Imprimis, wee do order, that Robert Keayne, Nathaniell Duncan, Robert Sedgivick, Willi: Spencer, gentlemen, & such other as are already joyned wth them, & such as they shall from time to time take into their company shalbee called the Millitary Company of the Massachusetts.

2. They, or the greater number of them, shall have liberty to choose their captaine, leittenant & all other officers, (their captaine & leiftenant to bee alwayes such as the Court or counsell shall alow of, ) & no officer to bee put upon them but of their owne choyce.

3. The first Monday in every month is appointed for their meeting & exercise; & to the end they may not bee hindered from comeing together, wee do hereby order, that no other traineings in the pticuler townes, nor other ordinary towne meetings, shalbee appointed on that day; & if that day pve unseasonable for exercise of their armes, then the sixth of the same weeke is appointed for supply; this not to extend to Salem, or the townes beyond, nor to Hingham, Weimoth, Dedham, nor Concord.

4. They have liberty & power to make orders among themselves for the better maunaging of their millitary affaires, (weh orders are to bee of force when they shalbee alowed by the Court or counsell) & they may appoint an officer to levy any fines or forfeitures wch they shall impose upon any of their owne company, for the breach of any such order, so as the same exceede not twenty shillings for any one offence.

5. The said millitary copany are to have one thousand acres of land in some such place as may not be piudiciall to any plantation, to bee granted by the Court to some of the said company, for the use of the pesent company, & such as shall succeede in the same, to bee improved by them wthin a time convenient for pviding or necessaries for their millitary exercises, & defraying of other charges whch may arise by occation thereof.

6. The said company shall have liberty, at the times before appointed, to assemble themselves for their millitary exercises in any towne wthin this jurisdiction, at their owne pleasures.

Provided, alwayes, that this order or grant or anything therein contained, shall not extend to free the said company, or any of them, their psons or estates, from the civill government & jurisdiction heare established.

Jo: Winthrop, Govr.
Tho: Dudley, Depu.



## ANCIENT AND HONORABLE ARTILLERY COMPANY OF MASSACHUSETTS

Because of its history and tradition, membership in the Ancient and Honorable Artillery Company is an honor to be highly appreciated. In every generation members of the company, acknowledged leaders in the civil and military life of our Commonwealth, have taken great pride in carrying on the traditions of the forefathers, who did so much to establish the Massachusetts Bay Colony and to make the Commonwealth of Massachusetts great in the history of our Country.

Founded in 1637, only 17 years after the landing of the Pilgrims, and after a period of unrest in the old Town of Boston, during which time the right to keep arms in their houses was denied certain citizens, it was chartered, after some controversy, by the Governor and General Court, 13 March 1638, the first charter to be issued to a military company in the Western Hemisphere. The Ancient and Honorable Artillery Company is the third oldest chartered military organization in the world and proudly follows the Guardia Svizzera Pontifica (Vatican of Swiss Guard), chartered in 1506, and the Honourable Artillery Company of London, chartered in 1537.

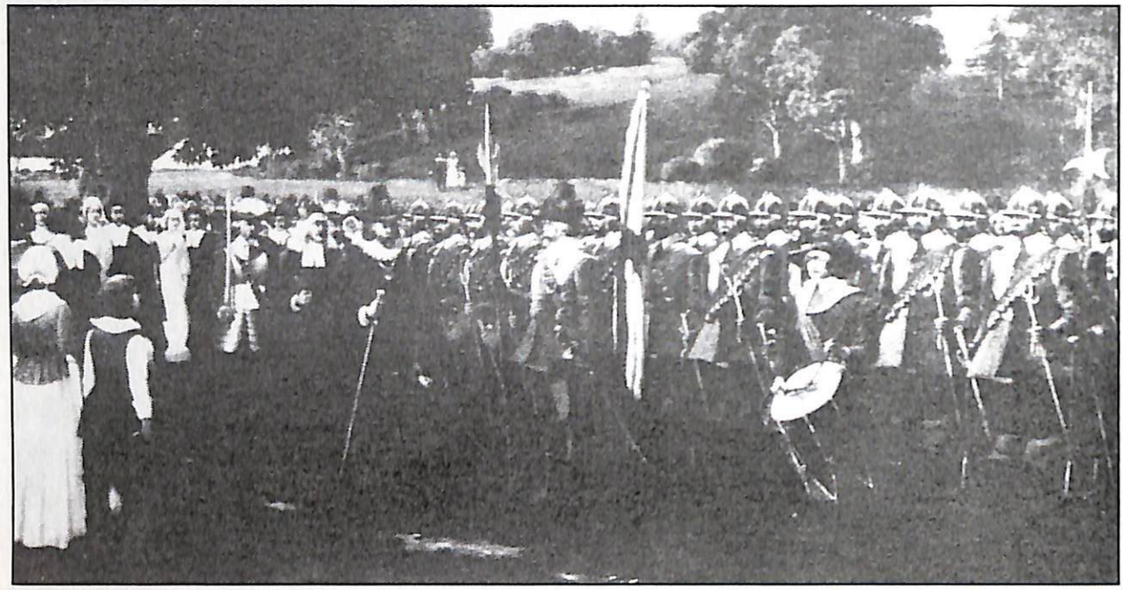

**THE FIRST MUSTER OF THE**
**ANCIENT AND HONORABLE ARTILLERY COMPANY,**
**BOSTON COMMON,**
**THE FIRST MONDAY IN JUNE 1638**

This painting of Boston Common in June 1638 was presented to the Ancient and Honorable Artillery Company of Massachusetts by LT Frank Weston Witcher, 1933. The Military Company of the Massachusetts, now known as the Ancient and Honorable Artillery Company of Massachusetts, was granted a charter on 13 March 1638 and selected its first officers by the election of Robert Keayne, Captain; Daniel Howe, Lieutenant; and Joseph Weld, Ensign, on the first Monday in June 1638. Governor John Winthrop, The Reverend John Cotton and military members of the Governor's Council form the reviewing party. They are escorted by Capt. Robert Keayne, the first Commander of the Company, wearing jack boots and plumed hat. Painted by Mr. Russell Bates.



# Captain Commanding Robert Keayne

Robert Keayne was born in Windsor, England, 1595. His father John Keayne, was a butcher, but Robert's interest moved him toward a career in merchant tailoring. He moved to London and served his apprenticeship until admitted to membership of the Merchant Tailor Corporation of 1615. He joined the Honourable Artillery Company of London in 1623. He emigrated to Boston, via the ship "Defence", in 1635, at which time he was 40 years of age.

He established his home and his workrooms at the southeast corner of today's State and Washington Streets and began to prosper far beyond the average of his fellow colonist, In consequence, he engendered the spiteful resentment of the ruling clergy in town, a thoroughly common experience at time. Such was the tyranny of the churches in Boston and in the environs that hundreds of spirited settlers fled to establish homesteads and farms in remote parts of New England. There might well be hostile Indians and dangerous animals as well, but these considerations were enormously outweighed by the fact that the harsh and dictatorial Seven Ministers" were not out there in the wilderness.

As Robert Keayne's worldly estate grew, so did the Ministerial envy, finally culminating in an investigation by the General Court. First, it was felt that, inasmuch as "he was a professor of religion" he should not strive to make money. Secondly, inasmuch as "he was a man eminent ability" he should not strive to make money. Thirdly, inasmuch as "he was already wealthy and had but one childe" he should not strive to make money. Fourthly, inasmuch as "he came over for conscience' sake" he should not strive to make money. Fifthly, inasmuch as "he had already been warned by church-elders against money making and promised with tears no to do so" he should earnestly lock his till against the shillings. Wherefore, since he still grew richer, he should be fined 200 Pounds, an enormous penalty for the times. He actually paid fines of 80 Pounds.

The church summoned the culprit and after lengthy debate finally decided to merely admonish Captain Keayne. Keayne was a most popular man in Boston and had been lavishly generous with his wealth, giving money to young Harvard College, to Boston Public School, toward a public market and a "granere", toward a Towne House, toward waterworks, to the Church, to the ministers, to refresh the elderly, to aid his military Company, toward a library, to his servants and workmen, the list grows tedious. His was undoubtedly Boston's greatest philanthropist in his time. Many tales are told of his shrewd business acumen. His lengthy (53 pager, 5 1,000 words) Will made further donations to many of his earlier beneficiaries and in addition, the land for the Towne House plus 300 Pounds towards his construction. His will also specified that a room should be set aside, in the Town House, to shelter the Ancient and Honorable Artillery Company, and, moreover, contained wise, far-seeing counsel to the Company and its posterity.

Captain died in 1655 and is buried in King's Chapel Burying Ground.

# ANCIENT and HONORABLE ARTILLERY COMPANY OF MASSACHUSETTS

Chartered in 1638
The First Military Company Chartered in the Western Hemisphere

As the settlements, which followed the landing at Plymouth increased and spread, there was no organized military force for protection against the Indians. So-called "Train Bands" were formed in different settlements but these were only local volunteer companies and there was no joint action or centralized authority. Thus the subject of adequate military protection soon became a matter of serious consideration. Many of the settlers had been members in England, of the Honourable Artillery Company at London (organized and chartered in 1527) and it was natural that the military training they had received in that Company should lead them fo form a similar organization in the new country. In 1637 a Company was formed for instruction in discipline and tactics, and that year Governor Winthrop was petitioned for a Charter. He refused the request because he feared the establishment of a military force, which might overthrow the civil power. However, the Governor finally granted a Charter in March, 1638, and on the first Monday in June following, an election of Officers was held on Boston Common. The Common then being an open field leading down to the Charles River. The most convenient place to cast the ballots was on the head of the drum, which was placed in front of the Company. Since that time, the Company has maintained the tradition of holding their annual elections on the Boston Common on the first Monday in June by casting the votes on the Drum Head.

The first Captain commanding the Company was Robert Keayne, whose home was on the comer of State and Washington Street. Keayne had been a member of the Honourable Artillery Company of London. Upon his death he left, in his will to the Town of Boston, the land at the head of State Street for a Town House; together with money to build it, providing however, that "the Military Company of Massachusetts" should have a room in the Town House for an Armory. This is the land on which the old State House now stands, the gift of which was accepted by the Town of Boston.

Since 1746, the Company Armory has been the upper floor of Faneuil Hall - an historic citadel known to all Americans.



In its Armory, the Company maintains a Military Museum and Library, which is without equal in the United States. There are relics of every war in which this Country has engaged in, since its settlement. Many of these are Museum pieces and have been on display at various time in the Boston Museum of Fine Arts. On the risers of the thirteen steps which lead up to the Headquarters room of the Company, commemorated in bronze plates, are the names of the thirteen States in the order in which they accepted the Constitution and their respective state flag is placed on the respective step. Around the walls of the Armory are the portraits of most of the Captains who have commanded the Company since 1638 to the present day. The Armory is open to the public daily, and many thousands of visitors from every part of the country and many from abroad, are registered every year in the Guest Book.

The position of the members of the Company in the social, civil and military life of the Colony indicates the respect which people entertained for the Company as well as the ability and prominence of its members. They were first in organizing churches and supporting them, they were prominent in framing and also in administering the laws of the Colony; they were foremost in the introduction of manufacturing and the extension of trade in Boston. They were the chief military minds of the Colony and among the first in its defense. Many of them were public benefactors contributing somewhat of their wealth to education, religion and charity.

The members of the Company trod the fields of every battlefield of New England; they fought for freedom on foreign soil; they judged the courts; they pleaded at the bar; they instituted town government and levelled forests; they were active in settling the towns of the frontier. Ninetenths of the Company were loyal to the Colonies in the Revolution, and by their experience in the Ancient and Honourable Artillery Company they served on every battlefield where the banner of Massachusetts waved, from Bunker Hill and Bennington, through Valley Forge to Yorktown.

This is the Company that Washington knew, that Franklin saw march through the streets of Boston, that John Adams and John Quincy Adams visited; that has had eight members who received our nation's highest military decoration - the Medal of Honor - and has had four of its members serve in the world's most important office, President of the United States, President James Monroe, Chester Alan Arthur, Calvin Coolidge and John F. Kennedy; the same Company which has always stood for, and always will stand for, the best in citizenship.

# The Honourable Artillery Company

In 1537 Henry VIII formed the company by Letters Patent from an already existing Guild of St. George charging it to attend to the Better Defense of the Realm and encouraging it to exercise in handling bows and handguns. The Company trained in the fields of Finsbury and built the centre part of Armoury House in 1735, adding the wings in 1828.

From the 16th to the 18th Century the Company trained all the officers of the Trained Bands of the City and the Company's other principal-was maintaining law and order on the streets on behalf of the Corporation, before the formation of a police force.

The word "Artillery" in its title is misleading since in the early days the word meant no more than a projectile weapon and the Company was solely infantry for its first 250 years. After distinguished service in the Gordon Riots in 1780 the Corporation presented the Company with two brass cannons, the barrels of which still stand on the stairs in Armoury House, as a reward for their good service. From this time until 1973 the Company had the unique distinction of providing Infantry and Artillery units wearing the same cap badge.

Although members of the Company fought in various wars as individuals, and indeed one, Robert Keyne, an early emigrant to the United States, founded the Ancient and Honorable Artillery Company of Massachusetts in 1638, the HAC's first formed body deployed on operations was in 1900 in the South African War as part of the City Imperial Volunteers.



When the Territorial Army was formed at the beginning of this Century, the HAC's Military Unit became part of it but the HAC's traditional rights and privileges were preserved by an Act of Parliament in 1908 guaranteeing its independence.

In both World Wars the HAC provided not only its own Infantry and Artillery Units in the frontline but also on each occasion 4,000 officers for other units of the British Army. Today, the Company has 2,400 members of whom 400 are serving in the Military Unit. All the rest have military experience as an essential qualification for membership. The Military Unit has a challenging role as part of NATO's Rapid Reaction Corps with the task of providing small patrols in the forward battle area to acquire intelligence and control long range weapons. The Military Unit also provides Guards of Honour in the City and fires the Salutes at the Tower of London. The Company of Pikemen and Musketeers, who provide the Lord Mayor's Bodyguard, contribute greatly to the ceremonial life of the City and the HAC also has a Light Cavalry Unit which keeps alive the skills of military equitation and takes part in ceremonial functions. The old tradition of policing the streets of London is maintained by the HAC's own Detachment of Special Constables in the Metropolitan Police.

With its historic House and unique area of playing fields, the HAC plays a special part in the life of the City and sponsors many unusual and diverse activities. Cricket has been played here since 1725 and the first ever balloon flight in the United Kingdom was that of Mr. Vincent Lunardi who took off from our Grounds in 1784.

Orders for the Military Company, made by the Governor & Counsell,

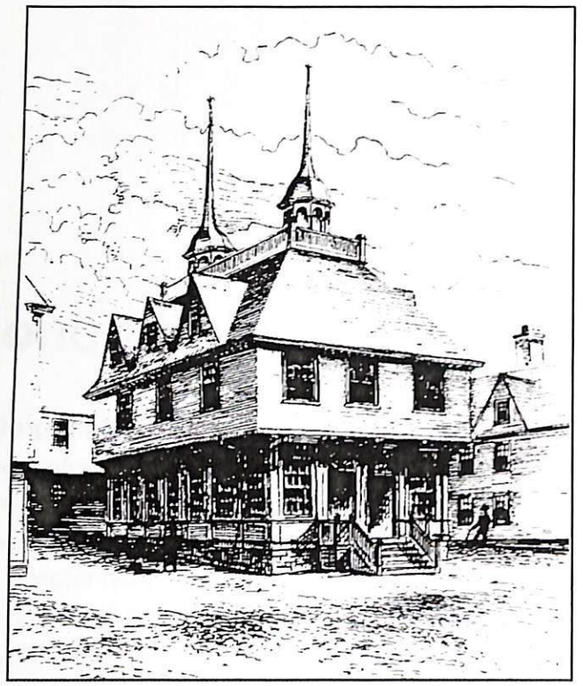

# THE TOWN HOUSE

Captain Robert Keayne, a public-spirited citizen of Boston and a member of The Honorable Artillery Company of London, dying in 1656, made provision in his will for the construction of a market place, "with some convenient roome or too for the courts to meete in both in Winter & Summer, also a roome for an Armory".

For the erection of this important public edifice, Captain Keayne left L300. On August 1, 1657, the town's building committee accepted Thomas Joy's design, and issued a contract to Mr. Joy to erect "a very substantial and Comely building...sixty-one foot in Length and thirty-six foot in Breadth from outside to outside".

The site of this structure, which sheltered so many public interests, was in the open space at the head of what is now State Street. The building was completed and occupied in 1658.

This first "capitol" of Massachusetts stood for half century. It was destroyed by fire in 1711, and on its site was erected the brick building which, as the Old State House, is now one of the most venerated monuments of colonial Boston.

The armory was for the use of the artillery company of which Captain Keayne was the founder and first commander. It was organized in 1637, and is still in existence, being now known far and wide as "The Ancient and Honorable Artillery Company," Thomas Joy was a member.



# 1899 Renovation of Faneuil Hall

*THE ORIGINAL PROJECT*

According to the Annual Record for 1898-1899, the city of Boston renovated Faneuil Hall to make it fireproof and to preserve it for future generations. In its 156 years, Old Faneuil Hall had become weakened and unsafe. The Ancient and Honorable Artillery Company had been associated with Faneuil Hall from early on, since its first erection in 1742. In 1898. our Company was integral force in supporting efforts and raising funds for the renovation – a cost exceeding $100,000.

A request was made that the Company decorate and furnish the upper floor. This request was happily fulfilled since the Hall had been home of the Ancient and Honorable Artillery Company for nearly a century. So,a committee was formed with Captain J. Henry Brown, Captain Jacob Fottler, Sergeant W.L. Willey, Sergeant R. Whiteman Bates, and Captain E.P. Cramm in command of the project. They set their energy to work: Sergeant Bate's masterful drawings of ideas for a redecoration were met with enthusiasm and each of his ideas was implemented. In fact, the city of Boston liked his ideas enough to use his general color schemes on the Hall's entrance doors.

Old roof supports had been replaced by a new method of roof construction. As a result, in January 1900, when the Hall reopened, the armory proper had been greatly enlarged. The added space was used to improve the rooms on each side of the Hall. Windows formed a half circle on the sides and a full circle in the front where before there was ceiling. The walls were painted colonial buff and a series of medallions commemorated the charter members of the Company. The frieze of the Main Hall showed the Company's shield and the Massachusetts' State shield with a border of stars and laurels, and the Roman faces festooned below and tied with knots of golden ribbon. A circle of light represented the States: the large lights for the thirteen original States and the smnall lights for the later States.

## FANEUIL HALL'S GRASSHOPPER WEATHER VANE

*Made by Deacon Shem Drowne – 1742*

Many reasons have been given for the Grasshopper.
One is that it is an ancient Egyptian symbol of an agriculturist.
Another is that it was on the Faneuil Coat of Arms.
This has been proven false.
I, myself, prefer the following story:

In the year, 1519, a group of children were in a field outside of London chasing grasshoppers when they came upon an abandoned baby lying in the grass. They took the baby to a rectory for shelter. The baby's name was Thomas Gresham. He grew up to be Sir Thomas Gresham, financial advisor to Queen Elizabeth and founder of the Bank of England. When he built the Royal Exchange he put an eighty-four inch grasshopper on top to commemorate the grasshopper's part in his life.

Over two-hundred years later Peter Faneuil, who gave the market to Boston, was a member of the Royal Exchange. Because he was fascinated with the grasshopper's story, he had one designed for Faneuil Hall.

Written by SGT Sidney M. Abbott
Former Curator A.H.A. Museum

## *THE SIGNIFICANCE OF THE NAMES ON THE CEILING OF THE HALL*

The four names on the ceiling of the Hall, part of the renovation project of 1900, commemorate four of the Company's most esteemed past members: Captain Robert Keayne, Robert Sedgwick, Joseph Weld, and William Spenser. These four men were the undertakers of the Company charter. The display of their names on the ceiling pays tribute to their characters, as dedicated individuals contributing to the successful establishment of our country and as proud and contributing framers of the Company.

***Captain Robert Keayne (1637)***, was the original founder of our company; his name appears first on the roll and first on the charter. Among many other generous contributions, his efforts and industrial nature were integral to the growth and preservation of the Ancient and Honorable Artillery Company.

***Robert Sedgwick (1637)***, is the second signer of the original Company roll. Sedgwick, along with John Winthrop and other leading colonists, as associated with the establishment of the Lynn iron-works and also served as captain of the Artillery Company of the Massachusetts in 1640, 1645, and 1648.

***Joseph Weld (1637)***, whose name appears third on the original company roll, was a merchant from Roxbury and Captain of the Roxbury Company. He was chosen as ensign of the Artillery Company.

***William Spenser (1637)***, was a merchant residing in Cambridge. His name appears fourth on the original Company roll.

### *INDIVIDUAL COMMITMENT AND PRIDE*

The commitment and drive of these four individuals are examples of the importance of individual contribution to the Company. Without their commitment, the future of the Company would have been unsure. Today, as with our original founders, your individual commitment and contgributoin assures the future of each event and project the Company undertakes. We hope that every member can offer some type of support to restore the many historical and valuable artifacts contained within the Hall.

The Old State House and our Faneuil Hall are to be renovated together as a joint project. The Old State House was also known as the 2nd Townhouse because it was the site of the original Townhouse in Boston. The land and money for its construction had been a gift to the State from Robert Keayne. Because of the renovations of 1900, Faneuil Hall does not require any major structural work, only the work required for the installation of a new elevator. The Armory room and detail of our meeting Hall will be maintained. However, the Old State House required a great deal more structural work.

The budget for the combined project is 12 million dollars. It will take many thousands of dollars to properly restore the building, install the elevator, and restore all of the many paintings and artifacts that decorate our Hall. This is a tremendous undertaking for all of us as members of the Company. We look to the examples set by our forefathers and remember that our individual commitment to this project is essential.

***By SGT Richard E. Savickey***
*First Sergeant of Infantry 1989-1990*



# *The Stairway of the Constitution*

The tablet (bronze plaque) on each riser running from bottom to top indicates the order in which the States ratified the Constitution.

On Monday, 17 May 1937, the dedication of these plaques took place and was officially designated as "The Stairway of the Constitution."

In May of 1968, Captain Ralph De Stefano arranged for and had installed the flag of the respective State in place on each step. In 1992 the flags were replaced at the time of the restoration and renewal of the Museum/Armory.

**Dates of Ratification**

**DELAWARE**
7 December 1787
**PENNSYLVANIA**
12 December 1787
**NEW JERSEY**
18 December 1787
**GEORGIA**
2 January 1788
**CONNECTICUT**
9 January 1788
**MASSACHUSETTS**
6 February 1788
**MARYLAND**
18 April 1788
**SOUTH CAROLINA**
23 May 1788
**NEW HAMPSHIRE**
21 June 1788
**VIRGINIA**
25 June 1788
**NEW YORK**
26 July 1788
**NORTH CAROLINA**
21 November 1788
**RHODE ISLAND**
29 May 1790

The Continental Congress, on September 13, 1788, proclaimed the ratification by nine states and ordered the convening of the new government on March 4, 1789.

# Record of Fall Field Day Tours of Duty

The Chronological record of Fall Field Days since 1834 is as follows:

1834 Newton
1835 South Boston
1836 Charlestown
1837 South Boston
1838 Salem
1839 South Boston
1840 South Boston
1841 East Boston
1842 Cambridge
1843 West Cambridge
1844 South Boston
1845 Cambridge
1846 Cambridge
1847 Concord, N.H.
1848 Cambridge
1849 Salem
1850 Cambridge
1851 Waltham
1852 Savin Hill
1853 Bellows Falls, Vt.
1854 Cambridge
1855 Providence, R.I.
1856 Cambridge
1857 Lexington
1858 Barnstable
1859 Lexington
1860 Nashua, N.H.
1861 Cambridge 1862 Malden
1863 Ipswich
1864 Plymouth
1865 Barnstable
1866 Newburyport
1867 Providence, R.I.
1868 Springfield
1869 Portland, Me.
1870 Newport, R.I.
1871 Spy Pond
1872 Duxbury
1873 Indian Hill Farm and Newburyport
1874 Manchester, N.H.
1875 Waltham and Concord
1876 Worcester
1877 Hartford, Conn.
1878 Hingham
1879 Lowell
1880 Concord, N.H.
1881 Wellesley
1882 Marshfield
1883 New York, MY
1884 New Bedford
1885 New Haven, Conn.
1886 White Mountains, N.H.
1887 Montreal, Canada
1888 Saratoga, MY
1889 Troy and Albany, MY
1890 Philadelphia
1891 White Mountains, N.H.
1892 New York, MY
1893 Pittsfield
1894 Washington, D.C.
1895 Richmond, Va.
1896 Baltimore, Md.
1897 Syracuse and Buffalo, MY
1898 Quebec, Canada
1899 Gettysburg and Philadelphia, Pa.
1900 Montreal, Canada
1901 Boston
1902 Cleveland, Ohio
1903 Boston
1904 Norfolk, Va.
1905 Albany, MY
1906 Atlantic City, N.J.
1907 Toronto, Canada
1908 Detroit, Mich.
1909 Milwaukee, Wis.
1910 Bangor, Portland and Kinco, Me.
1911 Bermuda
1912 Springfield, Mass., Burlington, Vt., and White Mts., N.H.
1913 Rochester, MY
1914 Gettysburg and Philadelphia, Pa.
1915 Richmond, Va.
1916 Atlantic City, N.J.
1917 Providence and Newport, R.I.
1918 Lowell
1919 (Omitted - Boston Police Strike)
1920 Montreal and Ottawa, Canada
1921 New York, MY and Plymouth, Mass.
1922 Bermuda
1923 Quebec and Saguenay River, Canada
1924 Philadelphia, Pa. and Atlantic City, N.J.
1925 Havana, Cuba



# Record of Fall Field Day Tours of Duty

1926 Montreal and Saguenay River, Canada
1927 St. John N.B.
1928 Toronto, Canada
1929 Halifax, N.S., Canada
1930 Quebec and Saguenay River, Canada
1931 Nassau, Bahamas Islands
1932 Baltimore, MD, Washington, D.C. and Mt. Vernon, VA
1933 Saint John, N.B.
1934 Ottawa, Canada
1935 Valley Forge and Philadelphia, PA
1936 Richmond, VA
1937 Saint John, N.B
1938 Havana, Cuba
1939 Atlantic City, NJ
1940 Fishers Island, NY
1941 Montreal, Canada
1942 Burlington, VT
1943 Boston, MA
1944 Boston, MA
1945 Quebec and Saguenay River, Canada
1946 Ottawa, Canada
1947 Saint John, N.B., Canada
1948 Bermuda
1949 Toronto, Canada
1950 Montreal, Quebec and Saguenay River, Canada
1951 Portsmouth and New Castle, NH
1952 Havana, Cuba and Nassau, Bahamas Islands
1953 Ottawa, Canada
1954 London, England and Paris, France
1955 Miami Beach, FL
1956 Brussels, Belgium and Holland
1957 The West Indies
1958 Rome, Italy and Nice, France
1959 London, England and Munich, Germany
1960 Bermuda and Miami Beach, Florida
1961 Washington, DC and New Orleans, LA
1962 Copenhagen, Denmark and Stockholm, Sweden
1963 Madrid, Spain and Rome, Italy
1964 Honolulu, Hong Kong, Tokyo, Japan and Stockholm, Sweden
1965 Rio de Janeiro, Brazil and Buenos Aires, Argentina
1966 Vienna, Austria and Buenos Aires, Argentina
1966 Vienna, Austria and Geneva, Switzerland
1967 Berlin, Germany and Estoril, Portugal
1968 Athens, Greece, Beirut, Lebanon and Palma de Mallorca, Spain
1969 Sydney, Australia, Auckland, New Zealand and Tahiti
1970 Amsterdam, Holland and Budapest, Hungary
1971 London, England
1972 Paris, France, Torremolinos, Spain and Tangiers, Morocco
1973 Hamburg, Germany
1974 Moscow, U.S.S.R., Copenhagen, Denmark and Dublin, Ireland
1975 Rome, Italy, Tel Aviv and Jerusalem, Israel
1976 Rio de Janeiro, Brazil
1977 India, Yugoslavia
1978 London, England, Brussels, Belgium
1979 Montreal, Canada, San Juan, Puerto Rico
1980 Ottawa and Vancouver, Canada
1981 Honolulu and San Francisco
1982 Sydney, Australia, Auckland, New Zealand and Honolulu, Hawaii
1983 Republic of Korea, Hong Kong
1984 Rio de Janeiro, Brazil
1985 Hamburg and Copenhagen
1986 Helsinki, Leningrad, Stockholm
1987 London, Rome
1988 Munic, Berlin
1989 Washington, DC, Tokyo, Japan, Bangkok and Pattaya, Thailand
1990 Monte Carlo, Monaco, Cannes, France Amsterdam, Holland
1991 Budapest, Hungary, Marbella, Spain
1992 South Africa, Rio de Janeiro
1993 Portugal, Malta, Sicily
1994 Australia, New Zealand
1995 Caribbean Tour
1996 England, France, Ireland
1997 Munich and Prague
1998 Ottowa, Canada
1999 Helsinki and Tallin
2000 Berlin and Rome
2001 Belize, Cayman Is, Mexico
2002 Budapest, Bratislava and Vienna
2003 Scotland and Iceland

## Ancient and Honorable Artillery Company of Massachusetts

### Death Roll
### 3 June 2003 – 7 June 2004

**MAJ John F. McDonald, Jr**
**Enrolled: 12 September 1977**
**Died: 11 July 2003**
**Served: 26 Years**
**Senior Life Member**

**LT Arthur R. Breor**
**Enrolled: 22 May 1961**
**Died: 15 July 2003**
**Served: 42 Years**
**Senior Life Member**

**COL Eliot S. Mover**
**Enrolled: 10 September 1973**
**Died: 21 October 2003**
**Served: 30 Years**
**Senior Life Member**

**SSG Robert L. Tennant**
**Enrolled: 01 April 1968**
**Died: 24 October 2003**
**Served: 35 Years**
**Senior Life Member**

**CPO John J. Amicone**
**Enrolled: 27 January 1975**
**Died: 11 November 2003**
**Served: 28 Years**
**Senior Life Member**

**COL Louis P. Mercadante**
**Enrolled: 11 September 1989**
**Died: 26 November 2003**
**Served: 14 Years**
**Regular Member**

**SGT William Karchenes**
**Enrolled: 20 May 1946**
**Died: 10 Dec 2003**
**Served: 57 Years**
**Senior Life Member**

**SGT William E. Taylor**
**Enrolled: 11 September 1961**
**Died: 22 January 2004**
**Served: 42 Years**
**Senior Life Member**

**LT Joseph L. Analetto**
**Enrolled: 8 May 1980**
**Died: 15 November 2003**
**Served: 23 Years**
**Life Member**

***"So when a great man dies,***
***for years beyond his ken***
***The light he leaves lies upon***
***the lives Of men"***



# The Loss of an Ancient

By BGEN Joseph S. Zareiko, P.C.

The muffled roll of a drum, the haunting taps from a bugle,
The silence of the air, the sadness in our hearts,
The feeling of hollow, the emptiness that keeps growing,
This is our sorrow for the loss of him.

To the Ancient who so unselfishly gave his time and effort,
Let us offer our hearts in sorrowful remembrance,
And let him hear by our deafening stillness,
That we mourn and suffer the loss of him.

His serenity of peace, achieved by the warmth of being,
With those he loved best, his family and Comrade friends,
Is a lasting memorial to us whom he leaves behind,
Rather than the void by the loss of him.

Now that his life has ebbed and is no more,
We stand in solitude and wonder with an awe that overflows,
We wait and ponder in the quiet of the hour,
The melancholy we feel by the loss of him.

Let the woe and grief we bear in our souls,
Be likened to an echo that fades and the vision that ceases,
For what is life unless we know,
That we have lost a friend, by the loss of him.

## HONOR ROLL OF LIVING PAST COMMANDERS

| Commander | Year of Command |
|---|---|
| 261st BGEN James E. Clair | 1970-1971 |
| 262nd CPT Edward J. Keelan | 1971-1972 |
| 264th BGEN Joseph S. Zareiko | 1973-1974 |
| 265th BGEN Robert L. Marr | 1974-1975 |
| 267th MGEN John F. Cremens, KM | 1976-1977 |
| 268th CPT Robert D. Murphy | 1977-1978 |
| 269th MGEN James A. Lynch | 1978-1979 |
| 271st CPT J. Barry Driscoll | 1980-1981 |
| 273rd COL William F. DiPesa, KM | 1982-1983 |
| 275th BGEN Joseph S. Loughman | 1983-1984 |
| 276th COL Sylvester A. Ray | 1984-1985 |
| 277th BGEN Joseph S. Loughman | 1985-1986 |
| 278th BGEN William P. Koughan | 1986-1987 |
| 280th LTC M. Joseph DeMatteo | 1988-1989 |
| 281st BGEN Joseph A. Milano, KM | 1989-1990 |
| 283rd BGEN Reynold P. Graunas | 1991-1992 |
| 284th COL Leonard J. Sacco | 1992-1993 |
| 285th LTC Ernest C. Caggiano, KM | 1993-1994 |
| 286th COL John F. McNulty | 1994-1995 |
| 287th CPT Roy Chase | 1995-1996 |
| 288th CPT Paul J. Mahoney | 1996-1997 |
| 289th COL Richard A. Luccio | 1997-1998 |
| 290th COL John Arthur Moore | 1998-1999 |
| 291st LT Albert G. Fiorenza | 1999-2000 |
| 292nd CPT Louis A. Zuliani | 2000-2001 |
| 293rd CPT Joseph Benoit | 2001-2002 |
| 294th COL Stuart P. Tauber | 2002-2003 |



*To Our Brother Sergeants,*
*our fellow Ancients,*
*and Captain Commanding George M. Morrison*

**Thank you for you dedication and support throughout the past year. It's been an honor to serve the Company as Sergeants.**

Jeff & Jeff

# ROYAL DISTRIBUTORS

**Frank Kemp**

## THANKS FOR YOUR SUPPORT

3rd Sergeant of Infantry 2003-2004
Military Support Committee 2001-2002
Color Guard 2000-2003

**ADVERTISING SPECIALTIES • PRINTING OF ALL KINDS**
**OFFICE FURNITURE • DESIGN • SALES • INSTALLATION**

**Headquarters:**
615 Washington Street
Post Office Box 374
Duxbury, MA 02331
Tel: 781-934-6444
Fax: 781-934-5632

Email: kemp@tiac.net

**Sales Office:**
76 Winn Street
Unit 3C
Woburn, MA 01801
Tel: 781-938-7447
Fax: 781-938-7427



*To My Brother Sergeants…*

*I am proud to have served the Company on my tour of duty with 11 great guys!*

*5th Sergeant of Artillery…and family*

## *David L. Sutherland*

*Certified Public Accountant*

*4 Brownfield Lane, Georgetown, MA 01833*
*Tel: 978/ 352-9170 Fax: 978/ 352-9171*
*Email: dlscpa@comcast.net*

# Kane's Flower World, Inc.

**Rte. 114**
**Danvers, MA**
**978-774-6911**

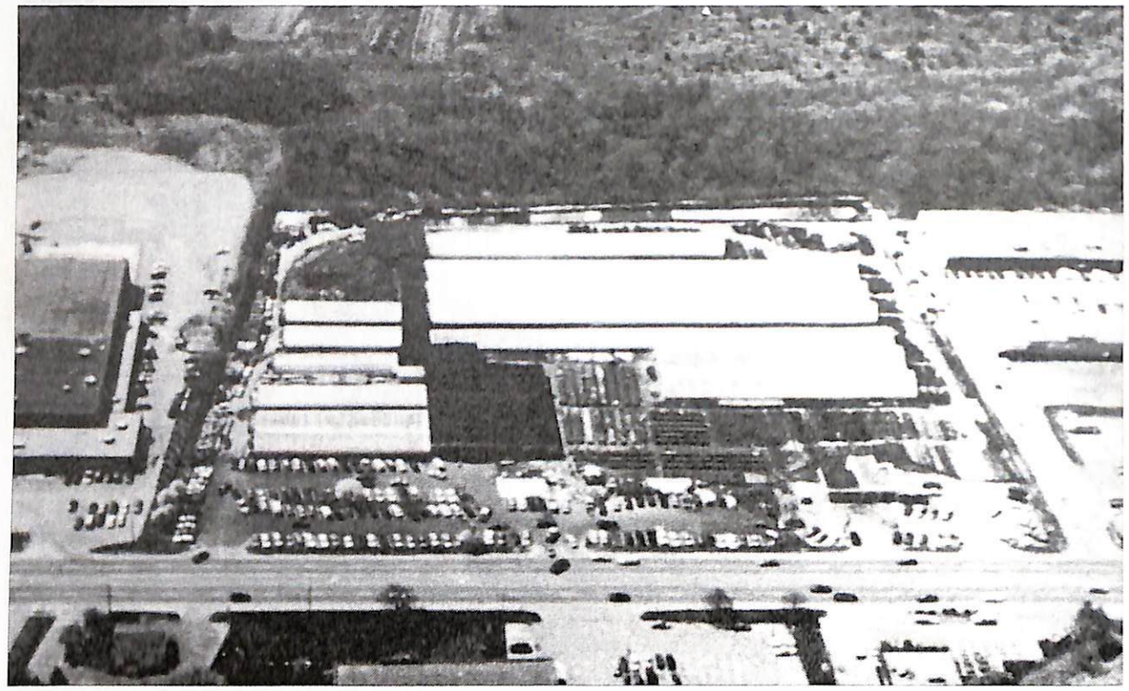

***Full Service Retail Garden Center***
***Family-Owned and Operated Since 1964***

## LT Ralph Kane
## SGT Jeff Kane



## Congratulations to my Son Jeff and his Fellow Sergeants on an Outstanding Year!

## I Salute You.
## LT. RALPH KANE

# Congratulations Sergeants 2003 - 2004

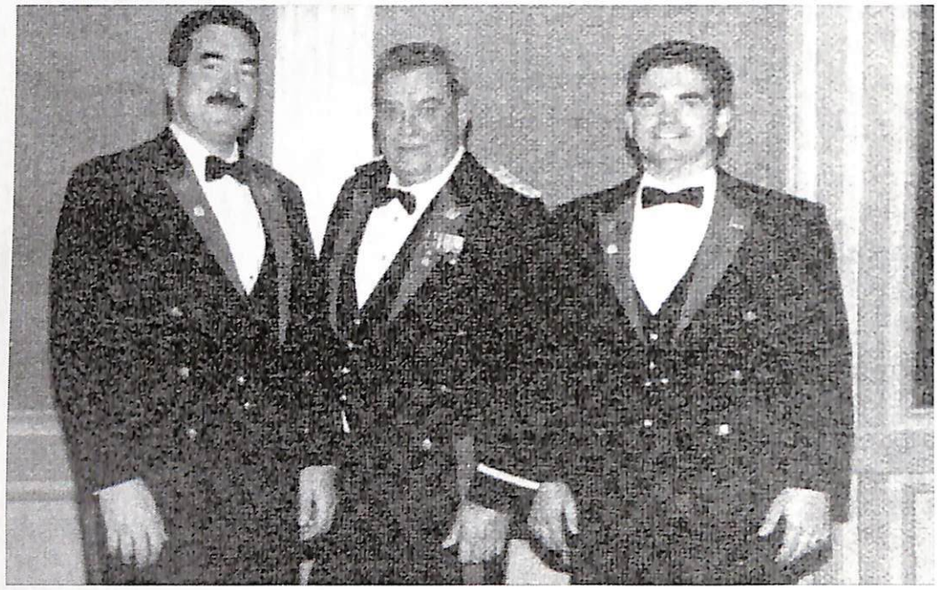


# R.A. Hall & CO.

## Certified Public Accountants

**William J. Hall**
**Robert A. Hall**
**Eric J. Hall**

183 State Street
Boston, MA 02109
Tel- 617-723-3333
Fax.- 617-723-2769

1300 Massachusetts Ave.
Boxboro, MA 01719
Tel. 978-263-3333
Fax: 978-263-3070

8 Stiles Road
Salem, NH 03079
Tel: 603-890-6633
Fax: 603-893-2806

Internet: wwwrahallco.com

# MOUNT VERNON RESTAURANT

**14 Broadway, Somerville, MA**
**(Off I-93 at Sullivan Square)**

**Serving the finest Roast Beef and Steaks, Lobster, Chicken and Italian Specialties**

## SGT. Brett & LT. Martin Henry
## Phone 617-666-4805

# An Honor to Serve With the Greatest Sergeants Group Ever!

Royal Artillery Regiment 105TH Scottish Fusiliers
Edinburgh, Scotland - 366TH FFDTD - October 2003

"Celts are the men that Heaven made mad,
For their battles are all merry and
Their songs are all sad" – Anonymous


## James J. Nally, Esq.

Attorney at Law

**Driver's License Suspensions – Drunk Driving**

**781-659-4200**




# Thank you fellow Sergeants! It's been a terrific year and a pleasure serving with you!

**Stuart A. Dudley, CFA**
**Financial Advisor**
**781-933-2067 x127**

***Thank you to all the Ancient's who supported us throughout the year.***

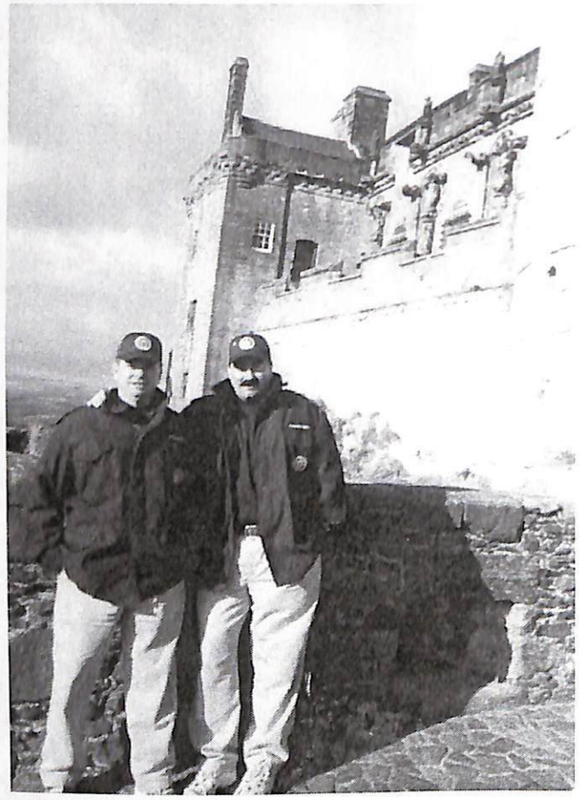

**"The Hall Brothers"**

SGT Eric J. Hall
3rd Sergeant of Artillary

SGT William Hall
2nd Sergeant of Infantry



To my Fellow Sergeants,
***Great Job!***

***I will never forget what an awesome Sergeant's year we had together... and due to inflation... I think we can all agree that we wouldn't do it again for THREE Million!***

**JEFF MORRILL**

# Congratulations!
## Sergeants 2003-2004

## For a Great Year

### Sergeants of Infantry

Sgt. Jeffrey P. Morrill
Sgt. William A. Hall
Sgt. Frank M. Kemp
Sgt. David F. Dorant
Sgt. Stuart A. Dudley
Sgt. Scott A. Kingsley

### Sergeants of Artillery

Sgt. Jeffrey A. Kane
Sgt. Paul E. Morrill Jr.
Sgt. Eric J. Hall
Sgt. Brett P. Henry
Sgt. David Sutherland
Sgt. James Nally

**The First Sergeant of Infantry**
and
**The First Sergeant of Artillery**

Thank the Company
& Fellow Sergeants

*"This was a once in a lifetime opportunity to serve our great Company and to work with an outstanding group of dedicated guys."*

*Jeff Morrill and Jeff Kane*



## The Sergeants Year in Review

| | |
|---|---|
| June 1, 2003 | Sergeants Hospitality Suite at the Park Plaza Hotel |
| June 2, 2003 | June Day Parade. Sergeants reception and hospitality suite at the Park Plaza Hotel |
| June 30, 2003 | Sergeants Golf Outing and Banquet at The Indian Ridge Country Club |
| Sept 18, 2003 | Sergeants Bon Voyage Party at the Hilton Logan Airport |
| Oct 2-11, 2003 | Sergeants Hospitality and Hospitality Suite during the FFDTD |
| Oct 3, 2003 | Sergeants Party at the Sheraton Hotel, Edinburgh Scotland |
| Oct 7, 2003 | Sergeants Party at the Café Victor Restaurant, Reykjauik, Iceland |
| Dec 8, 2003 | Toys for Tots at Faneuil Hall |
| April 28, 2004 | Sergeants Farewell Party at the 57 Restaurant, Boston |
| May 10, 2004 | Election Night, Sergeants Administer Voting |
| April, 2004 | Sergeants Yearbook Distributed to Membership |

## My Gratitude for this Years Sergeants Group

*"This Sergeants Group served the Company extremely well. The Company appreciates and respects their dedication and team effort. They represent a solid model for future Sergeant Groups.*

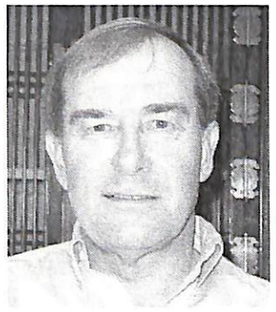

*Major Richard E. Savickey*

*A 20-year Active Member*

**To my Fellow Sergeants,**
***We had a Great Year and a Memorable Trip…***

**"Save the Suite for Me!"**

# PJ Morrill



**To my Fellow Sergeants,**
***Thanks for a Year I'll Never Forget!***

**We worked hard, grew together into a phenomenal Team, met all of our lofty goals in service to the Company… and most importantly… became brothers for life.**

**Jeff Morrill**

# THANK YOU AND CONGRATULATIONS SERGEANTS 2003-2004 OUTSTANDING YEAR

**CAPTAIN GEORGE M. MORRISON**
**CAPTAIN COMMANDING 2003-2004**



# Congratulations Sergeants 2003-2004

**"A great year and a great group"**

**LTC M. Joseph DeMatteo, PC**
**1988-1989**

*Thank you*
*Sergeants 2003-2004*
*From 3 Good Friends*

*Bob Hall* *Joe Howard* *Geoff MacDonald*



THE SERGEANTS 2003-2004 ARE PROUD TO HAVE LAUNCHED THE FIRST OFFICIAL SERGEANTS WEBSITE:

WWW.AHACSERGEANTS.COM

WE WOULD LIKE TO ESPECIALLY THANK OUR FELLOW ANCIENT, ERIC SIGILLO WHO GRACIOUSLY DONATED HIS TALENTS TO THE CAUSE.

# The Year in Review

# Sergeants 2003-2004



## "These Dates will Live Forever"

JUNE DAY WEEKEND
May 30 - June 2, 2003

SERGEANT'S GOLF DAY
June 30, 2003

INDEPENDENCE DAY
July 4, 2003

TEN OF US CLAMBAKE
August 13, 2003

SERGEANTS BON VOYAGE PARTY
September 18, 2003

366TH FFDTD
October 2 - October 11, 2003

FALL SHOOT
October 19, 2003

VETERAN'S DAY
November 11, 2003

LIEUTENANTS BALL
December 5, 2003

SERGEANT'S TOYS FOR TOTS
December 8, 2003

TEN OF US VALENTINE'S DANCE
February 14, 2004

PRESIDENT'S DAY LUNCHEON
February 16, 2004

TEN OF US "MAN OF THE YEAR"
April 14, 2004

PATRIOT'S DAY PARADE
April 19, 2004

SERGEANTS FAREWELL PARTY
April 28, 2004

NOMINATIONS NIGHT
May 3, 2004

ELECTION NIGHT
May 10, 2004

JUNE DAY
June 7, 2004

## Honor Roll of Past Fifty First Sergeants

| Year | Sergeants of Infantry | Sergeants of Artillery |
|---|---|---|
| 2002-2003 | COL Robert E. Welch, Jr. | LTC Bruce W. Warren |
| 2001-2002 | LT F. Kelley Landolphi | SGT. Ronald A. Massa |
| 2000-2001 | CPT J. Christopher McGuirk | SGT Christopher W. Peatridge |
| 1999-2000 | LTC Robert A. Frazier | SGT Cornelius J. O'Leary |
| 1998-1999 | SGT Paul E. Morrill | SGT Donald R. Sylvester |
| 1997-1998 | SGT G. Fred Shelton | SGT Michael P. Dom |
| 1996-1997 | CPT Paul E. Lennon | SGT Michael Verrochi III |
| 1995-1996 | SGT Frank R. Caruso | SGT Roy S. Chase, Jr. |
| 1994-1995 | SGT Joseph C. Benoit | SGT Leo M. Lazo |
| 1993-1994 | SGT Randoph L. White | SGT John S. Tangusso |
| 1992-1993 | SGT George R. Mignosa | SGT Henry R. Vozzella |
| 1991-1992 | SGT Louis A. Zuliani | COL James L. Sheridan, Jr. |
| 1990-1991 | SGT Paul J. Mahoney | SGT John G. Mariano |
| 1989-1990 | SGT Richard E. Savickey | SGT William P. Mignosa |
| 1988-1989 | SGT Charles P. Forman | COL Bob Sheridan |
| 1987-1988 | SGT Paul J. Covell | SGT Richard A. Sullivan |
| 1986-1987 | SGT Robert D. Conners | SGT Albert G. Fiorenza |
| 1985-1986 | SGT Edmund J. Rainsford | SGT Robert 0. Bonin |
| 1984-1985 | SGT Leonard J. Sacco | SGT Michael E. Tierney |
| 1983-1984 | SGT Melvin W. Wells | SGT Edmund J. Rainsford, III |
| 1982-1983 | SGT Charles J. Martin | SGT Marvin Roberts |
| 1981-1982 | SGT Phillip H. DePasquale | SGT Gerard C. McCarthy |
| 1980-1981 | SGT M. Joseph DeMatteo | SGT George Bailey, Jr. |
| 1979-1980 | SGT Edmund J. Pantalone, Jr. | SGT Frank Dragone |
| 1978-1970 | SGT Ralph E. Kane | COL Thomas J. McGrimley |



## Honor Roll of Past Fifty First Sergeants

| Year | Sergeants of Infantry | Sergeants of Artillery |
|---|---|---|
| 1977-1978 | SGT Richard E. Cox | CPT Joseph A. Milano, Jr. |
| 1976-1977 | SGT Francis X. Duffy | SGT Thomas F. Gallagher |
| 1975-1976 | SGT James J. McAllister | SGT Forest A. Parmenter |
| 1974-1975 | SGT J. Donald Macquarrie | SGT Edward J. Anderson |
| 1973-1974 | SGT Frederick L. Shaw, Jr. | SGT Sylvester A. Ray |
| 1972-1973 | CPO John D. Drummey | COL Lawrence A. Herman |
| 1971-1972 | LT Cmdr Harry Carlson | SGT George P. Duffy |
| 1970-1971 | LT Cmdr Thomas L. O'Hara, Jr. | CPT William V. Brady |
| 1969-1970 | LT John F. Cremins | SGT Franklin J. Conners |
| 1968-1969 | LT Neil R. Callahan | SGT Richard Duca |
| 1967-1968 | SGT Robert D. Murphy | SGT Francis S. MacKenzie |
| 1966-1967 | LTC William P. Koughan | SGT Ernest J. Montilio |
| 1965-1966 | SGT Robert L. Marr | SGT Daniel F. Marr, Jr. |
| 1964-1965 | SGT Paul E. Tierney | SGT Harvey W. Sundberg |
| 1963-1964 | COP Loring Grimes, Jr. | SGT Robert L. Lee |
| 1962-1963 | LT Milton C. Walsh | SGT Joseph A. Milano |
| 1961-1962 | SGT Nicholas T. Elias | LT Frederick A. York, III |
| 1960-1961 | LTC John F. Lane | LT Ralph J. DeStefano |
| 1959-1960 | SGT Benjamin R. Alexander | SGT John B. Kennedy |
| 1958-1959 | SGT George W. Page | SGT Calvin W. Clayton |
| 1957-1958 | CPT James A. Lynch, Jr. | LTC Richard A. Lamphier |
| 1956-1957 | LTC Richard P. Sullivan | SGT Charles W. Mitchel, Jr. |
| 1955-1956 | SGT George B. Olson | SGT Francis M. J. Cosgrove |
| 1954-1955 | ENS Walter E. Murphy | SGT William G. Burkhardt |
| 1953-1954 | SGT Thomas P. Dillon | SGT Dennis P. O'Leary |

# "YOU'RE NOT AN ANCIENT UNTIL YOU'VE...."

by Lt. Col. Jack Drummey, First Sergeant 1972-1973
Former Chairman, Military Museum and
Library and Membership Committees
Past President, Ten of Us Club.

The well known phrase, "You're not an Ancient until you've been a sergeant" is, of course, an exaggeration, but, as with many hyperboles, in it there rings some truth.

The Sergeants ARE the backbone of the Ancient & Honorable Artillery Co. of Massachusetts. They are "on duty" during most of their twelve months... more so than most members realize.

Since the chartering of the Company we have had Sergeants holding office. Six Infantry and six Artillery elected by the membership.

In March of each year the call goes out for those who wish to submit their names for this coveted office. Any member is eligible to run who has been in the Company two or more years. Realistically, there should be a thorough briefing of the candidates to strongly impress upon them the rigors and responsibilities of this position. It is no place for a man who just wants to be recognized.

The Sergeants are elected in May along with other Officers and assume their first assignment on June Day. Last in the Parade leaving Faneuil Hall, they take their Espontoons on the Common and lead their units to the hotel. Prior to the June Day Banquet they provide hospitality and entertainment and have "open house" afterwards.

Meeting as a body, they elect their own officers. The First Sergeant of Infantry is the "First Sergeant" and is customarily President. The First Sergeant of Artillery is usually elected Vice President. A Secretary may or may not be elected, but a very key position is Treasurer, he runs the "books". The Sergeants traditionally make a financial contribution to provide an initial operating budget.

The Sergeants have a definite social calendar which includes a Summer Outing, a Bon Voyage Party prior to the Fall Field Tour, a Christmas Party, A Winter Party and a Farewell Party in May, where they make a gift to the members and guests attending.



In addition, the Sergeants run at least two parties during the Fall Field Tour, including giving commemorative gifts.

At parade functions, such as the Fourth of July, the review of the Mass. Military Academy, Patriots Day and others, the Sergeants are there in a body. At the funeral of each Ancient who passes away during the year, the Sergeants also attend as part of the Honor Guard.

At the graduation ceremonies of the Mass. Military Academy, the Sergeants make a gift of a dress uniform to the "outstanding cadet."

All regular meetings of the Company will witness the Sergeants at their traditional places along the walls of the Armory, assisting wherever possible. Should either Lieutenant be unable to take this position in front of the Company, the First Sergeant assumes a place at the Captain's table.

The Sergeants have their own Quarters with lockers at the far right of the Armory and this area is "off limits" to all non-officer personnel except these twelve men.

It would be a conservative guess that the Sergeants during any typical year would meet independently at least twentyfive times for their deliberations.

This Yearbook you are reading is a major project of the Sergeants and entails many, many hours of work and planning.

As the Sergeants assemble around the "Drumhead: to count the ballots for the election of new Officers, there is naturally a healthy mixture of relief, nostalgia, and pride. And, of course, close comradeship with each other. Here are twelve men of diverse backgrounds, military service, occupations, and inclinations who, over twelve months, develop into a close-knit cohesive unit, each man contributing as he can.

Most men wouldn't take the job again for a million dollars... or trade the experience for two million.

# Hail To The Sergeants ... For "Firsts" and Traditions

While being a Sergeant is both a great deal of work and a great deal of joy (especially after the year is over), it is also an expensive proposition both in time and money. The Sergeants must raise money during the year to sponsor events like Toys for Tots, provide gifts for the FFDTD trip attendees, send Sergeants on the FFDTD PreTrip to arrange banquets and events, and to sponsor other events throughout the year. Sergeants have been creative throughout the years and in addition to their regular events, many "firsts" have been established by past Sergeants which have been carried forward as traditions to this day.

Speaking of "firsts", past First Sergeant of Infantry 1972-1973, Jack Drummey recalls "when the Marine Corps announced in the fall of '72 that they were starting a collection called 'Toys for Tots', several of the Sergeants recalling their days of WW 11, Korea, and 'Nam service in the Corp wanted to have the Ancients help out. We announced the Toys For Tots and purchased a big tree for the Hall to put the toys under. The Mairne Reserves were pleased with the announcement flyer by I st SGT 'Drum'. The twelve Sergeants talked it up."

When the night came there were only a few Ancients there, and some of them didn't bring toys! We thought we had a bomb. Then the members, late for whatever reason started to come in. Some with two or three gifts! The room crowded pu and you could hardly see the tree for all of the toys. The Corps 'gyrenes' there said it was the biggest yet! 'Semper Fi' to the AHAC!" From First SGT Drummey's humble beginning in 1972, Toys For Tots has become a Sergeants' staple event to this day and will certainly be a premier Sergeants' event for many more years to come. First Sergeant "Drum" and the gang from '72/73 were also the originators of what has become today's Sergeants' Yearbook. Before then, the yearbook was little more than a roster of the company and a brief listing of the year's events. The Sergeants 1972/73 began greatly expanding the yearbook with articles ("You're Not an Ancient..., Company History), photos, and memories of the year to make the Yearbook a treasured keepsake. Later, the Yearbook was expanded even further with advertisements, more articles, and more photos until it has become a major event of its own which the Sergenats work on throughout the year.

Another first was started by the Sergeants 1981-1982. Long before this group of Sergeants were voted in, they met and made the decision to combine two great Boston traditions to kick off their year's program. Thus the first "Ancient's Night At The Pops" came into being. It wasn't easy, since they had to guarantee selling out the entire orchestra seats and table. This required up front money in the thousands! So they all dug deep and made the commitment.



On that night, every seat was sold and occupied. The Pops played a program dedicated to the Ancients. The 1981-82 Sergeants in mess dress passed out roses to all the female guests. There was an on stage presentation by First Sergeant Phil DePasquale and Jerry McCarthy to John Williams, director of the Pops. The evening ended in the Symphony Hall annex with a collation of wine and snacks. Many members of the Pops orchestra joined the Ancients for this marvelous function.

Who were these guys? In addition to First Sergeant of Infantry DePasquale and First Sergeant of Artillery McCarthy, others were Al Petrulis, Fred Massaro, Charlie Martin, Bob Danner, Mike McNally, Jim Kirley and their fallen and missed comrades the late Arthur Nashawaty PC, Larry Warner, Joe Keller, Red Downs, and Lenny Voce. Although this has not become an annual event, it has been done by other Sergeants' groups since including most recently by the Millennium Sergeants 1999-2000.

Other Sergeants "firsts" include the first Grand $10,000 Raffle which was initially a free FFDTD trip and was later expanded to a $10,000 cash prize. The initial Raffle was believed to be the brain child of John Mastromarino and the 1994-1995 Sergeants. First Sergeant Randy White and the 1993-1994 Sergeants conceived the June Day VIP which has been greatly expanded in recent years to include special privileges and gifts to those who help out the Sergeants financially at the beginning of their year. The 1997-1998 Sergeants initiated an Ancient's Night at Fenway Park which has been carried on not every year but by other Sergeants groups since. This seems to be more popular when the Red Sox are winning! No surprise there.

There have been many more "firsts" throughout the years and the Sergeants have always worked hard to give the Company the many traditions which have endured for so long as "Sergeants; events". Along with Toys For Tots Night and special events as noted, the Sergeants also host a June Day Reception, a Golf Day Outing, a Bon Voyage Party before the FFDTD trip, a hospitality suite every evening on the fall trip, at least two banquets during the trip, a Farewell Party in the spring to end their year, and of course, the Sergeants' Yearbook.

The Captain Commanding is certainly the head of our Company, but the twelve Sergeants are its backbone helping it stand tall throughout the year. To all past Sergeants who have performed their duties well, and to those future Sergeants yet to serve, The Company thanks you. Hail to the Sergeants!

**THANK YOU AND CONGRATULATIONS**
**SERGEANTS 2003 - 2004**
**It's been a great year.**

**COLONEL STUART P. TAUBER AUS: (RET)**



**Best Wishes to the Sergeants**

RDM

**R.D. MURPHY INSURANCE AGENCY, INC.**
**Personal and Commercial Insurance**

**Cpt. Robert D. Murphy, P.C.**
**President**

**75 Hancock Street** **P.O. Box 850268** **Braintree, MA 02185-0268**
**Tel. 781-356-4141** **email captbobaha@aol.com** **Fax 781-356-4242**

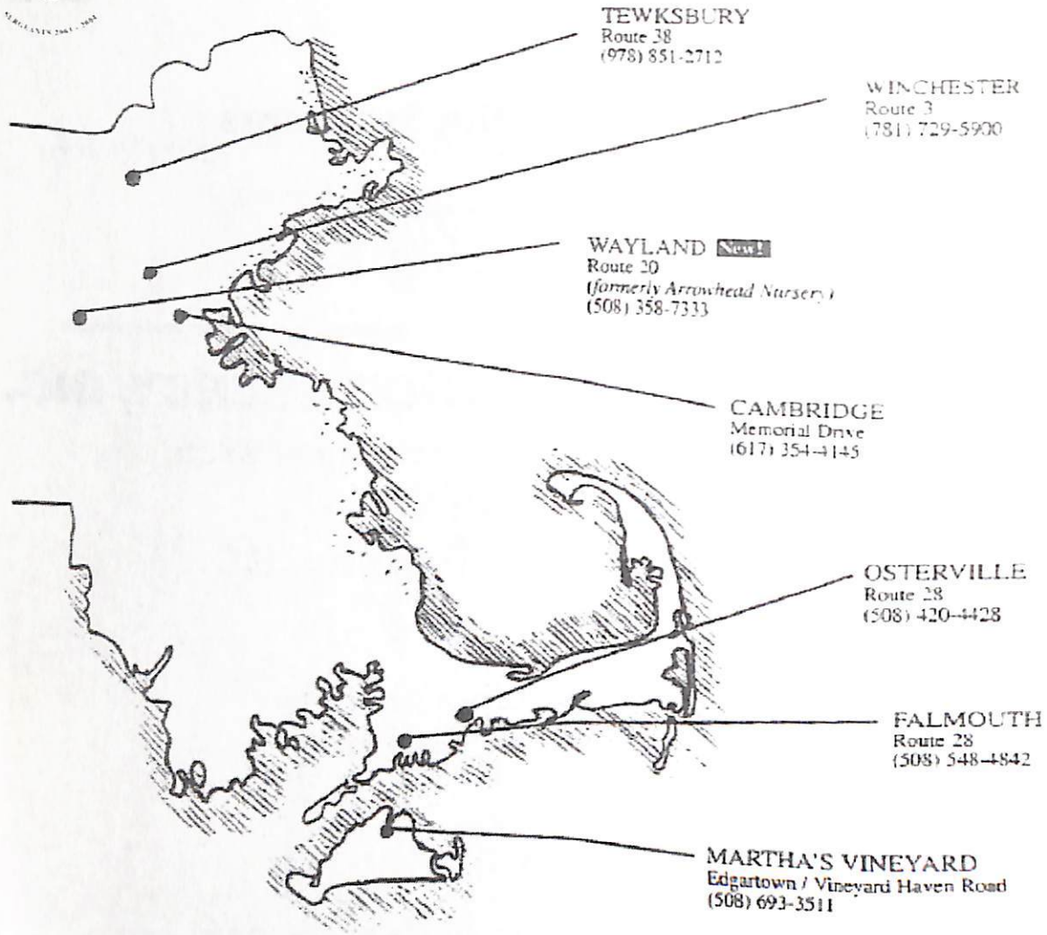


Best of all, there's a Mahoney's near you!

BEST OF BOSTON 1998

We're proud to have been named "Best of Boston" by Boston Magazine for the fourth year in a row! But that's not the only reason to visit Mahoney's. This year, look to Mahoney's for our best selection of flowering trees and shrubs ever! Timeless favorites will be joined by some new varieties and extraordinary new colors. And every year, you can depend on Mahoney's to be your one-stop gardening supply. From flowering baskets, annuals, ground cover, vegetable plants and lawn care products to herbs, decorative pots, quality tools, orchids, perennials, rose plants, top-sized bulbs and potting soil – whatever you need, we'll do our very best to have it in stock and at a really good price. We'll have the expert staff to help with your questions, too. Best of all, there's a Mahoney's near you!

Mahoney's GARDEN CENTERS




## Congratulations to the Sergeants 2003-2004

## You have answered the call
## And have performed your duties well

## Captain Joseph C. Benoit, PC
### 2001-2002

# THANK YOU
# Captain Commanding
# George M. Morrison
# and
# The Sergeants 2003-2004

## From
## LTC M. Joseph DeMatteo, PC
## Chief of Staff
## 2003-2004




**CONNOLLY & TIERNEY, LLP**

*Attorneys at Law*
1147 Hancock Street - Suite L-2
P.O. Box 690786
Quincy, MA 02269

MARTIN F. CONNOLLY, CPA, Esq.
PAUL R. TIERNEY, JR., CPA, Esq.

Telephone
(617)786-9703

Fax
(617)786-9704

**PAUL R. TIERNEY, JR., CPA, Esq.**

*specializing in estate planning, tax and elder law*

**Estate Planning**

Wills & Trusts
Estate & Gift Taxation
Administration of Estates
Business Succession Planning
Asset Protection Strategies
Charitable Planned Giving

**Elder Law**

Long-Term Care Planning
Medicaid Applications & Appeals
Guardianships & Conservatorships
Durable Powers of Attorney
Planning for Disabled Children
Planning for Second Marriages

***CONGRATULATIONS SERGEANTS***
***FOR AN OUTSTANDING YEAR!!!***

## To the Outstanding Sergeants
## 2003-2004

# Congratulations on a Fantastic Year

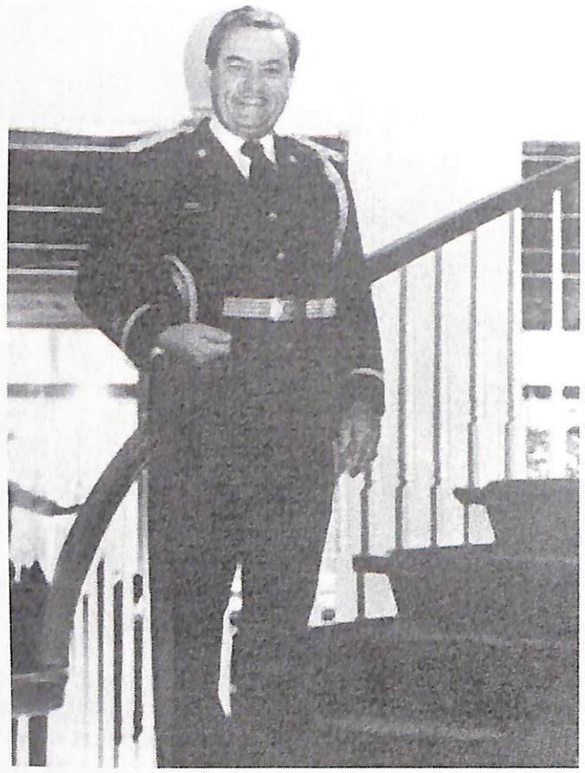

## Roy S. Chase, SR, PC



# CONGRATULATIONS SERGEANTS FOR A JOB WELL DONE

## LT DAVIS S. SHERMAN

---

**THANKS SERGEANTS 2002-2003**

**for**

**A Great Year!**

**Major General Arnold MacCollum**

---

CGI

**Michael J. Sabbagh**
Executive Consultant
(978) 946-3298

600 Federal Street
Andover MA 0 1810

Tel. (978) 946-3000
Fax (978) 686-0130
http://www.cgiusa.com

## To Absent Comrades
## Your Fellow Sergeants 1994-1995

SERGEANT ARTHUR R. SMITH

SERGEANT ROBERT KLEVEN



# RED-LIGHT RYAN

*"The Worst Goaltender in Melrose History"*

**3rd Armored Division 1956-57**

**5th SGT of Artillery 1990-91**

**Aide to PC Paul J. Mahoney KM 1996-97**

**CONGRATULATIONS SERGEANTS**
**THANK YOU**
**FOR A JOB WELL DONE**

**2002-2003 FFDTD COLOR GUARD IN BRATASLAVA**

**SFC. STEPHEN A. DaCORTA**
**MILLENNIUM SERGEANT 1999-2000**

**SERGEANT ANCOIC COLOR GUARD**
**2002-2003**



# NÓS STROVIA

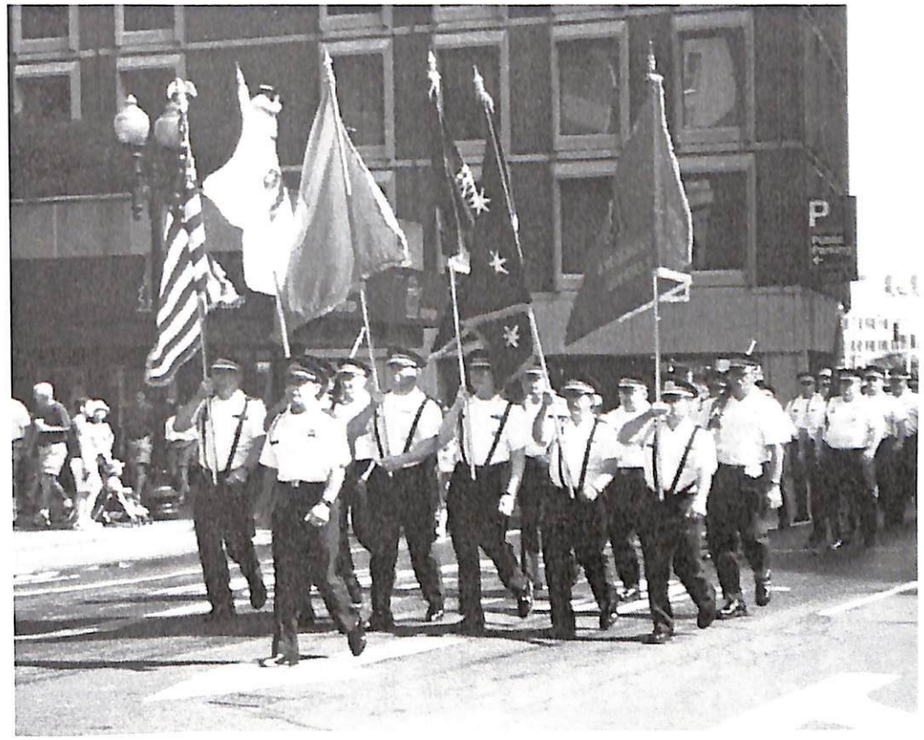

# COLOR GUARD
# AHAC

## Congratulations Sergeants!

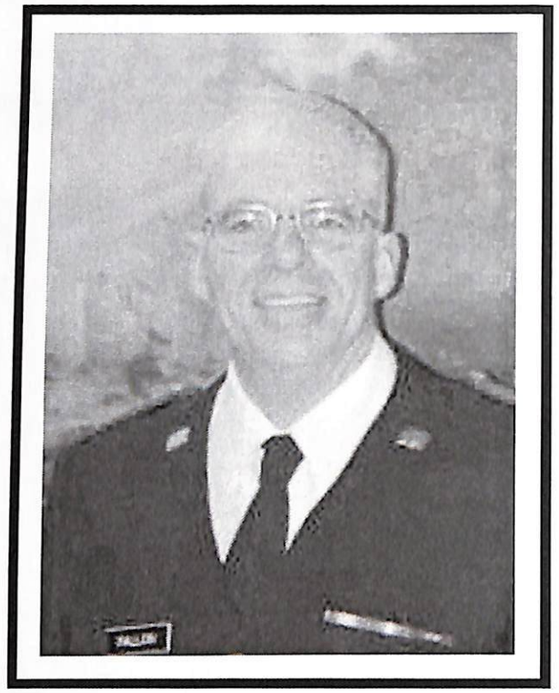

**CPO Charles G. Fallon, Jr.**


# Bob's Muffin Shop

**Columbian Square**
**South Weymouth, MA**

**Home of Bob's Breakfast Club**
**"Where the smart consumer begins their day."**

**Breakfast - Lunch - Daily**
**781-337-5028**
**Proud to be an Ancient**




*Ancient and Honorable Artillery Company of Massachusetts*

## SERGEANTS 2003-2004

WWW.AHACSERGEANTS.COM

### JUST A COMMON SOLDIER

He was getting old and paunchy, and his hair was falling fast,
And he sat around the Legion, telling stories of the past.
Of a war that he had fought in and the deeds that he had done,
In his exploits with his buddies; they were heroes, every one.

And tho' sometimes, to his neighbors, his tales became a joke,
All his Legion buddies listened, for they knew whereof he spoke.
But we'll hear his tales no longer for old Bill has passed away,
And the world's a little poorer, for a soldier died today.

He will not be mourned by many, just his children and his wife,
For he lived an ordinary and quite uneventful life.
Held a job and raised a family, quietly going his own way,
And the world won't note his passing, though a soldier died today.

When politicians leave this earth, their bodies lie in state,
While thousands note their passing and proclaim that they were great.
Papers tell their whole life stories, from the time that they were young,
But the passing of a soldier goes unnoticed and unsung.

Is the greatest contribution to the welfare of our land
A guy who breaks his promises and cons his fellow man?
Or the ordinary fellow who, in times of war and strife,
Goes off to serve his Country and offers up his life?

A politician's stipend and the style in which he lives
Are sometimes disproportionate to the service that he gives.
While the ordinary soldier, who offered up his all,
Is paid off with a medal and perhaps, a pension small.

It's so easy to forget them for it was so long ago,
That the old Bills of our Country went to battle, but we know
It was not the politicians, with their compromise and ploys,
Who won for us the freedom that our Country now enjoys.

Should you find yourself in danger, with your enemies at hand,
Would you want a politician with his ever-shifting stand?
Or would you prefer a soldier, who has sworn to defend
His home, his kin and Country and would fight until the end?

He was just a common soldier and his ranks are growing thin,
But his presence should remind us we may need his like again.
For when countries are in conflict, then we find the soldier's part
Is to clean up all the troubles that the politicians start.

If we cannot do him honor while he's here to hear the praise,
Then at least let's give him homage at the ending of his days.
Perhaps just a simple headline in a paper that would say,
Our Country is in mourning, for a soldier died today.

1995 A. Lawrence Vincent

# CAPTAIN MORRISON'S STAFF DINNER

## Lafayette House
## Foxboro

## May 14, 2003

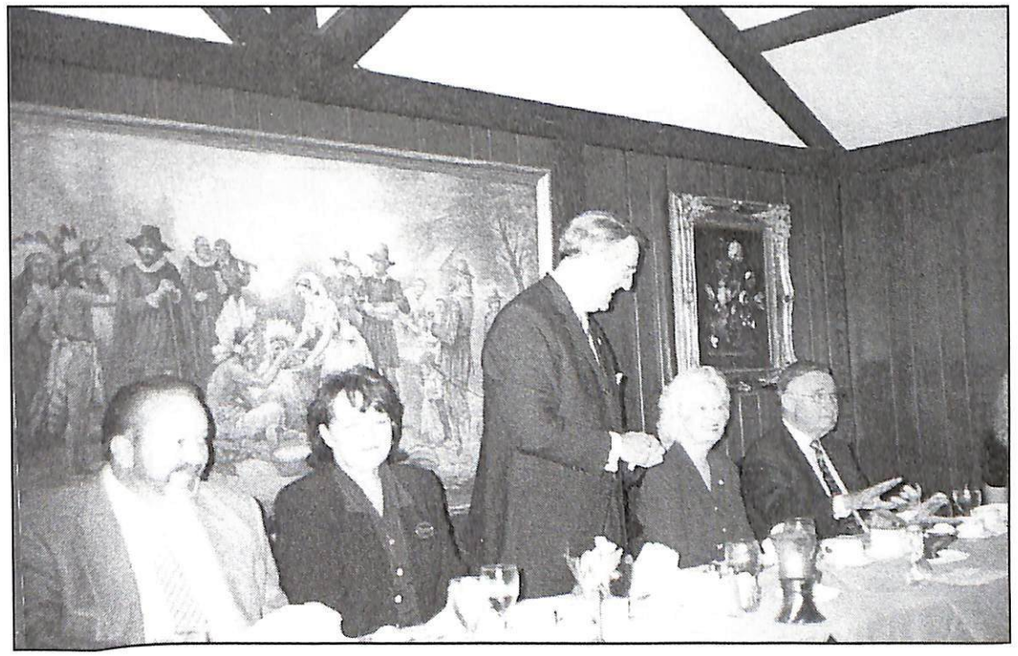

# Staff Dinner

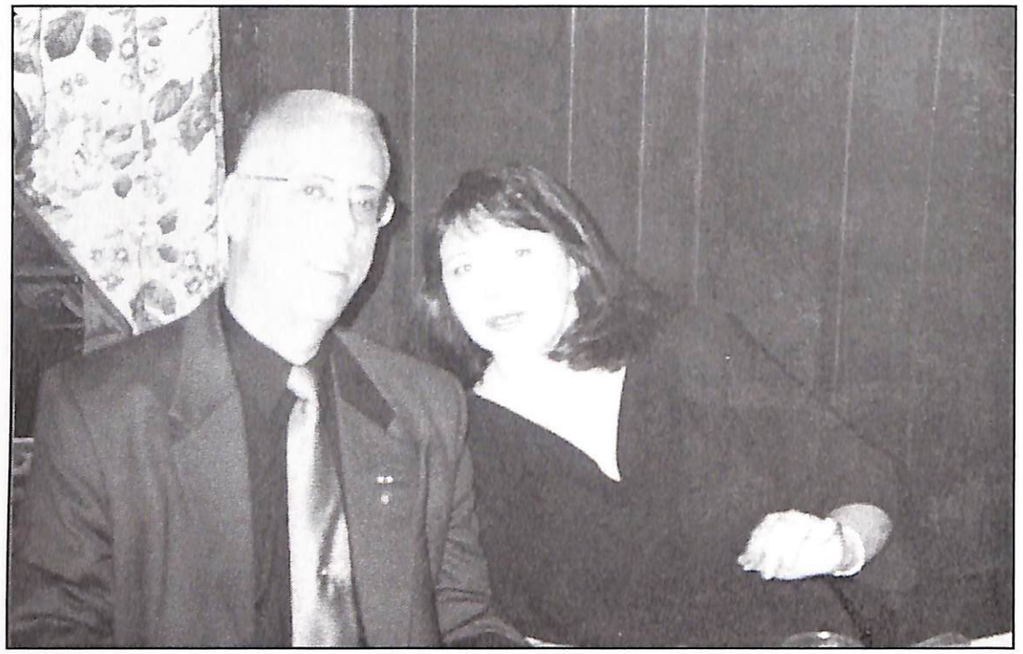

# Staff Dinner

# Staff Dinner

# June Day Weekend

## May 30 - June 2, 2003

# Sergeants 2003-2004

## June Day VIP Package

We, the Sergeants, cordially invite you to celebrate the Centennial Anniversary of the Honorable Artillery Co. of London's First visit to Boston. We want to thank you, in advance, for your support on this special occasion. We are committed to providing quality events throughout the year and are proud to serve this Great Company.

Your $125 VIP Ticket includes the following:

### Sunday, June 1, 2003

**Sergeants VIP Hospitality Suite 12pm ~ 9pm**
Park Plaza Hotel ~the Executive Suite
~Open Bar, Buffet Luncheon, & Entertainment

**Sergeants VIP Reception 9:30pm ~ 12am**
Park Plaza Hotel ~ Georgian Room Mezzanine Level
~Open Bar, Appetizers, Music, Casino, VIP Raffle Drawing

### Monday, June 2, 2003

**Sergeants VIP Breakfast 7am ~ 9am**
MJ O'Connor's at the Park Plaza Hotel

**Sergeants Post Parade Collation 4pm ~ 5pm**
Park Plaza Hotel ~ Georgian Room Mezzanine Level

**Sergeants VIP Kick-off Party 10pm ~ 12:30am**
MJ O'Connor's at the Park Plaza Hotel
~Open Bar, Food & Music

**In Addition, all VIP members will receive:**
~ Commemorative VIP Pin
~ Sergeants 2003-04 Golf Shirt
~ AHAC Event Calendar 2003-04
~ VIP Raffle including: AHAC University Chair, Bose Wave Radio, Authentic Claymore & Nordic Swords, & much more

---

Reserve _____Ticket(s) @ $125.00 for Members/Guests
Sgts $10,000 Raffle Donation _____ Tickets @ $100
Total Amount Enclosed _____

Name: _____
Guest(s): _____
_____
Tel No. _____

( ) Check
( ) Mastercard
( ) Visa

Please Make Check Payable to:
Sergeants 2003-04 C/O RA Hall & Co.
183 State St, Boston, MA 02109

Card No. _____
Exp. Date _____
Signature _____

Scotland ~ Iceland

For Further Info Please Visit our Website: AHACSERGEANTS.COM



# Sergeants 2003-2004

The Sergeants proudly announce their

## Grand Raffle

## $10,000.00 in Cash Prizes

| | |
|---|---|
| First Prize | $7,500.00 |
| Second Prize | $1,500.00 |
| Third Prize | $1,000.00 |

## Only $100.00 per Ticket

To Be Drawn At Sgts Farewell Party
April 28, 2004
(Ticket Holders need not attend to win)

## Please Support Your Sergeants

---

Reserve _____Ticket(s) at $100.00 (Only 300 Sold)
Total Amount Enclosed _____

Name: _____
Address: _____
_____
Tel No. _____

( ) Check
( ) Mastercard
( ) Visa

Please Make Check Payable to:
Sergeants 2003-04 c/o RA Hall & Co.
183 State St, Boston, MA 02109

Card No. _____
Exp. Date _____
Signature _____

Scotland ~ Iceland

For Further Info Please Visit our Website: AHACSERGEANTS.COM

# HAC Arrives at the Armory

## May 30, 2003

# HAC Arrives at the Armory

## May 30, 2003

# HAC Tea-State House

## May 30, 2003

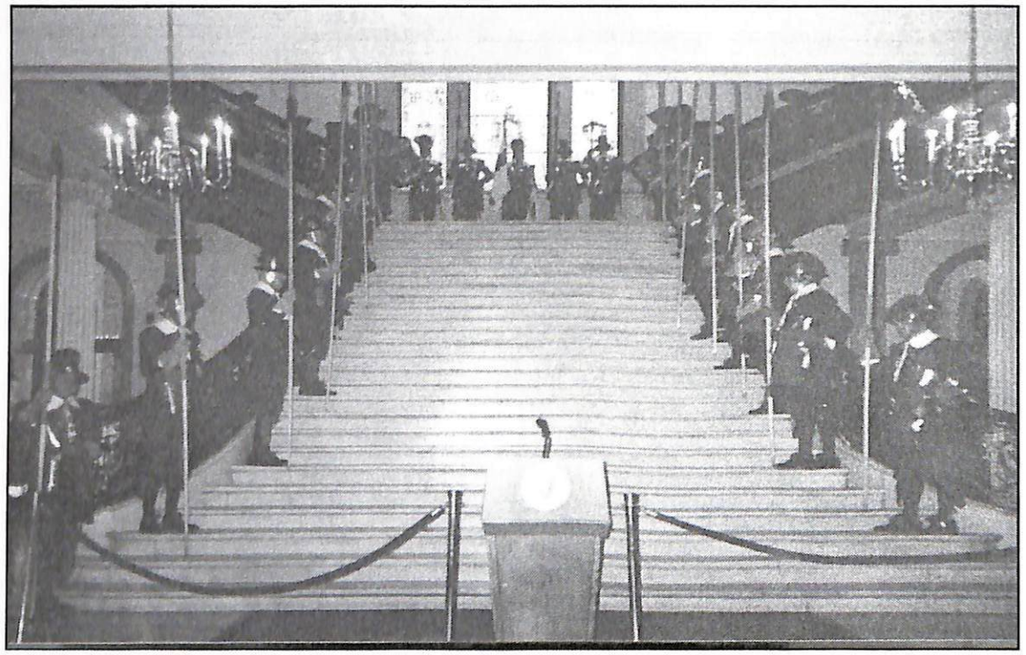



# HAC Tea-State House

## May 30, 2003

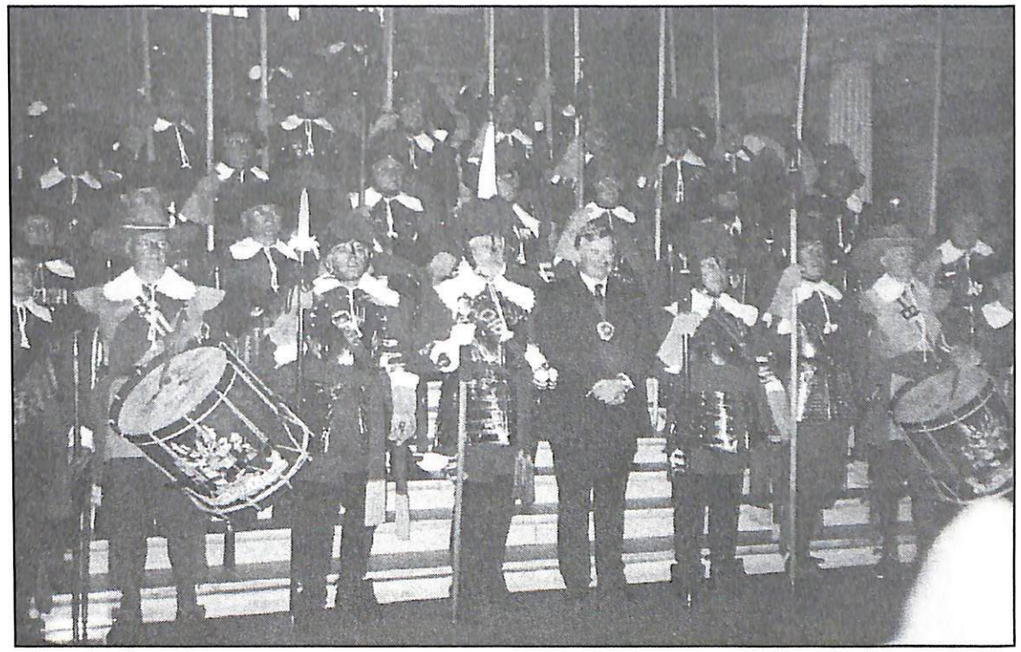

# HAC Tea-State House

## May 30, 2003

# HAC Tea-State House

## May 30, 2003

AHAC & HAC-Symphony Hall
May 31, 2003

# Parade Rehearsal
## June 1, 2003

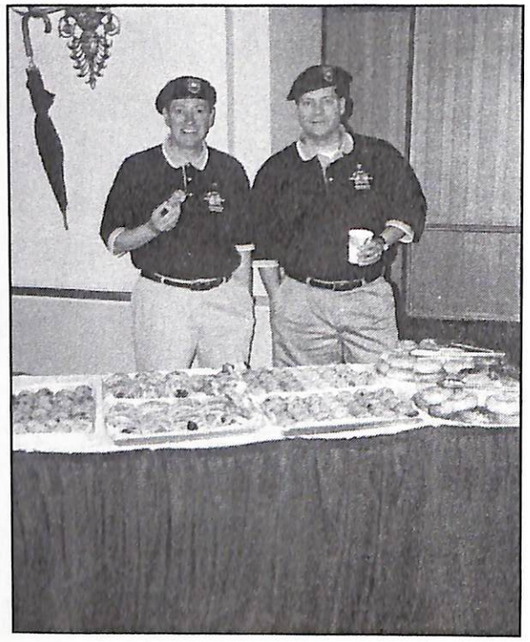



Parade Rehearsal
June 1, 2003

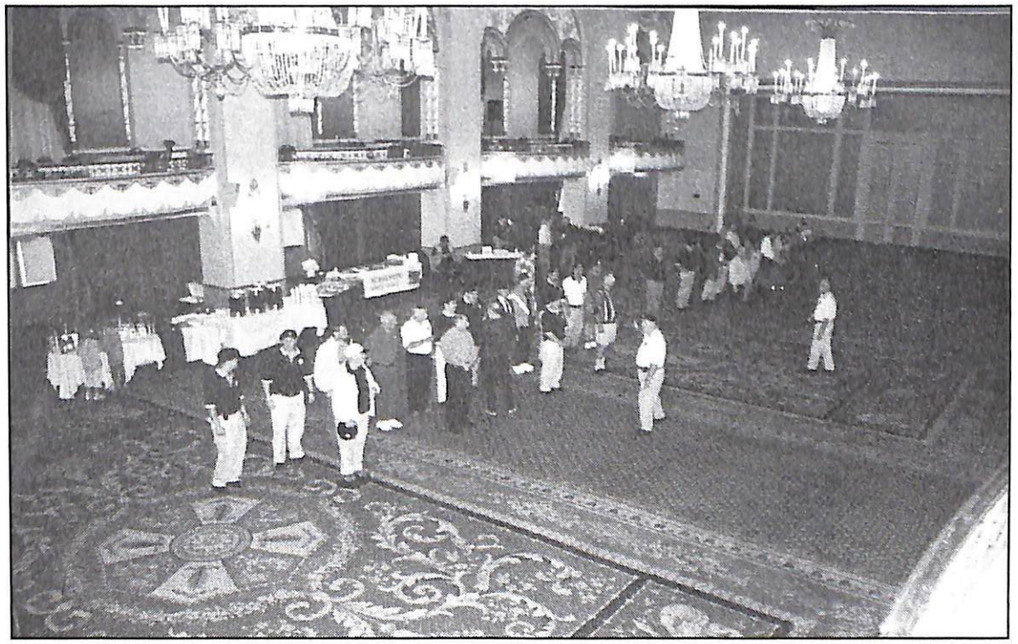

# Ten of Us Clam Bake

## Camp Curtis Guild

## June 1, 2003

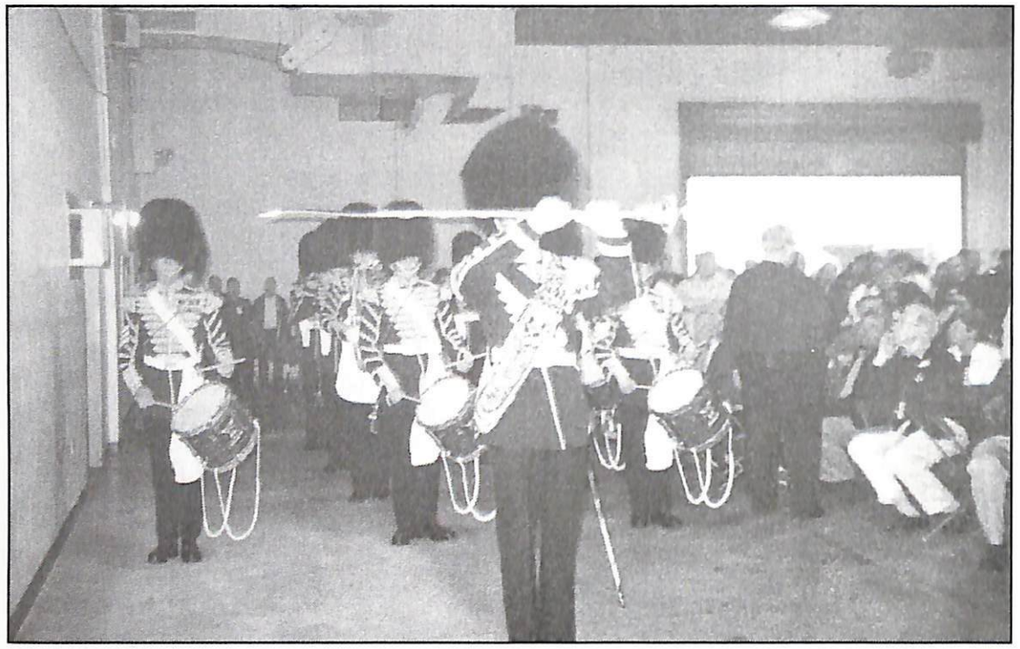

Ten of Us Clam Bake

Camp Curtis Guild

June 1, 2003

# Sergeant's VIP Registration

## June 1, 2003

# Sergeant's VIP Registration

## June 1, 2003

In commemoration of the Centennial Visit of
The Honorable Artillery Company of London,
The Sergeants 2003-2004
Of the Ancient and Honorable Artillery Company of Massachusetts
Request the pleasure of your company as our guest at a Casino Reception
to be held at the
Park Plaza Hotel ~ Imperial Ballroom
On Sunday, 1st June 2003
9:30 p.m. to 12 a.m.

# Sergeant's V.I.P. Reception

## June 1, 2003

# Sergeant's V.I.P. Reception

## June 1, 2003

## Sergeant's V.I.P. Reception
## June 1, 2003

## June Day Parade
## June 2, 2003

# June Day Parade

## June 2, 2003

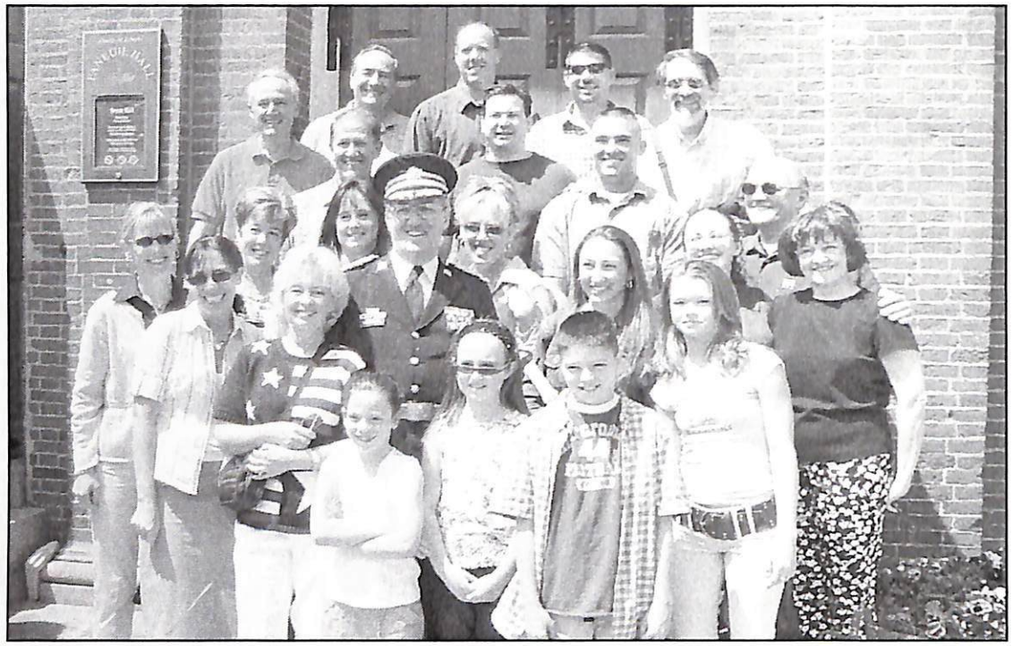

June Day Parade

June 2, 2003

# June Day Parade
## June 2, 2003

# June Day Parade
## June 2, 2003

# June Day Parade
## June 2, 2003

June Day Parade
June 2, 2003

# June Day Parade
## June 2, 2003

June Day Parade
June 2, 2003

# June Day Parade
## June 2, 2003

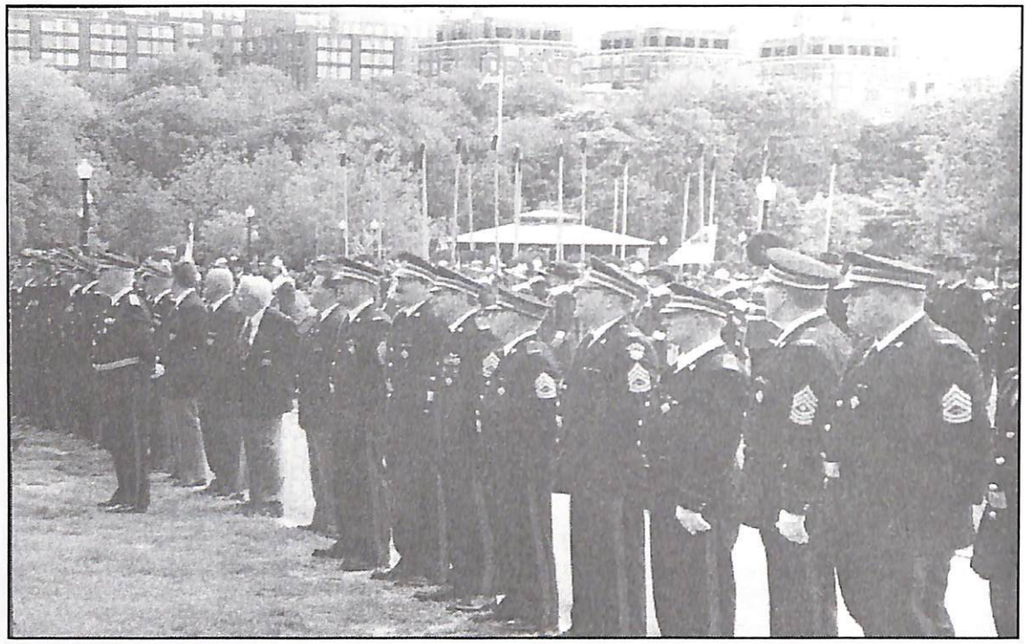

June Day Parade
June 2, 2003

# June Day Parade

## June 2, 2003

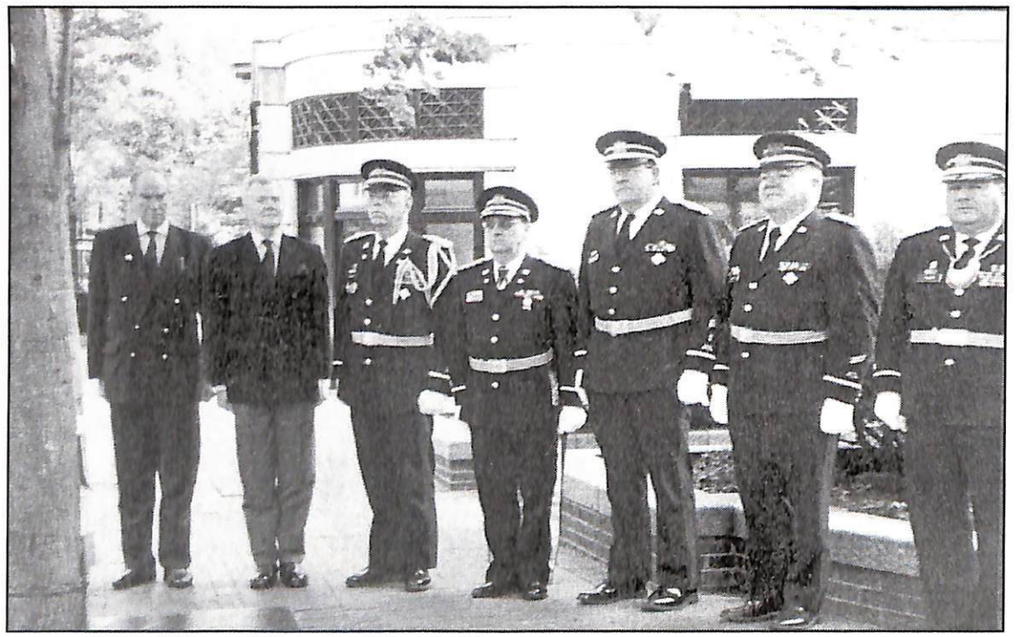



# June Day Banquet

## June 2, 2003

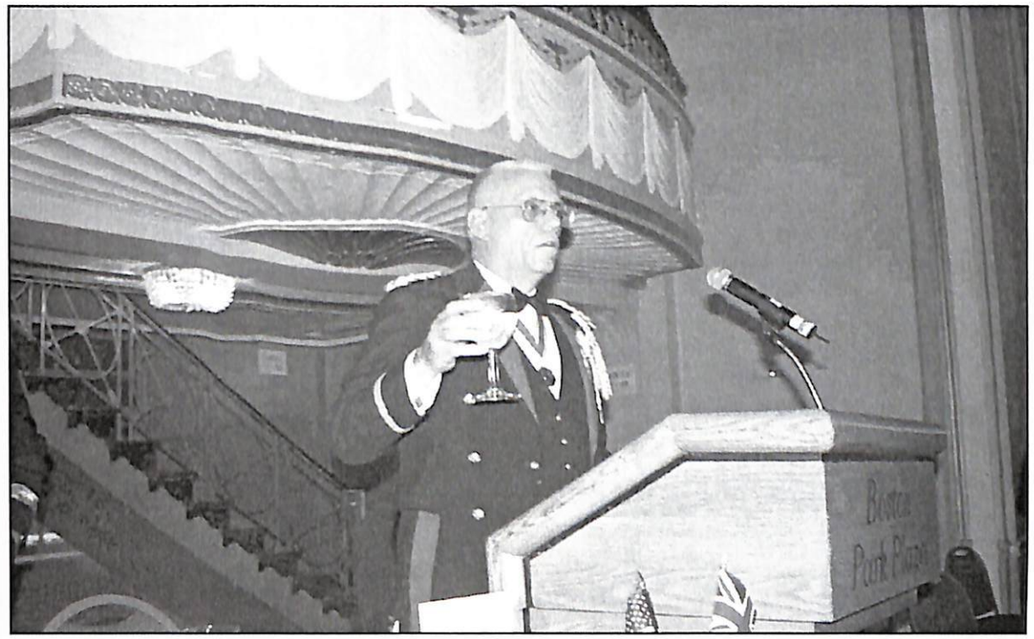

Boston
Park Plaza

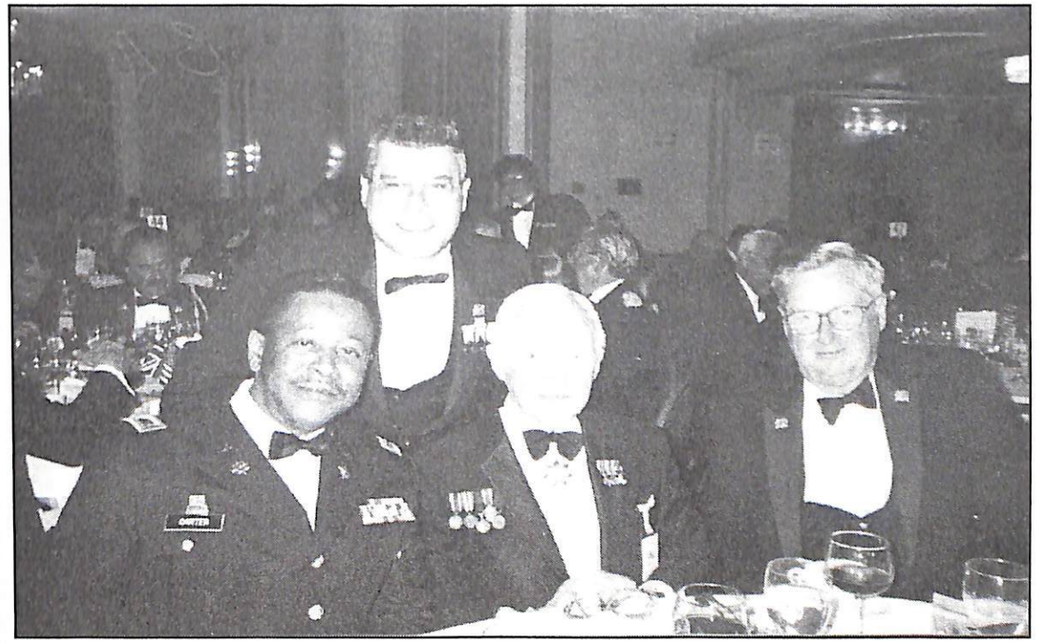

# WHO LET THE DOGS OUT?



## Thanks Sergeants – Great Year!

### "The Royal Society"
### of Former Roommates of Colonel Sheridan

1. Stu Tauber
2. Bob Marr
3. Jim Sheridan
4. Paul Covell
5. Ernie Caggiano
6. Dick Tedeschi
7. M. Joseph DeMatteo
8. John Moore
9. John Bradley
10. Bobby Connors
11. Al Fiorenza
12. Leo Sacco
13. Dick Civitarese
14. J. Albert Johnson
15. Rev. Fr. Ed McCabe
16. Angelo Parrolla
17. Tony Spadifora
18. Bob Ballarino
19. Chad Forman
20. Dan May
21. Antonio DeSalvo
22. Phil Nessarella, Jr.
23. James Saulnier
24. Edward "Doc" Zullo
25. Mike Crocker
26. Charlie Martin

***Thanks for the memories!***

**LT. PAUL J. COVELL**

# ASSOCIATED INCENTIVE TRAVEL

For all your business
and personal travel needs

Brian R. Pollock
President

1101 Worcester Rd.
Framingham, MA 01761

Tel: (508) 872-4455
Fax: (508) 872-5566



## Congratulations Sergeants on a Great Year!

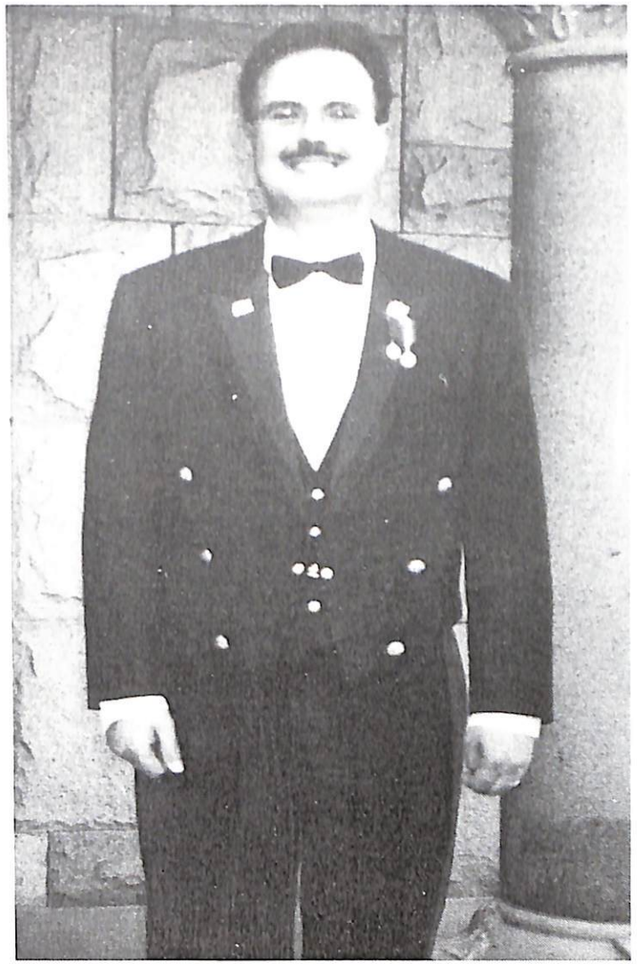

**SGT Eric C. Sigillo**
**Assistant to Quartermaster**
**Membership Support Committee**
**AHAC Webmaster**

**508-303-8010**
**eksigillo@comcast.net**

**Website Design – Support – Marketing – Consulting**

# GOOD LUCK SERGEANTS!

GLADSTONE Ford

**Paul Gladstone**

**FORD • CHRYSLER • PLYMOUTH**

**Londonderry, New Hampshire**
**603-434-4141**




# *Outstanding Year!*
# *Sergeants 2003-2004*

## COL Robert E. Welch
### First Sergeant of Infantry
### 2002-2003

*Congratulations Sergeants!*

CPT CHARLES A. HOLDEN

**CAP WORLD**
**truck accessories**

*We offer a complete line of accessories for your truck or sports utility vehicle, including:*

- *Tonneau Covers*
- *Visors*
- *Toolboxes*
- *Open and Enclosed Trailers*
- *Hood Shields*
- *Truck and SUV Racks*
- *Running Boards*
- *Bedliners*
- *Truck Tops*
- *Hitches*

*...and more!*

**CORPORATE OFFICE**
15 West Emerson Street
Melrose, MA 02176
Phone: 781-662-8000
Fax: 781-662-7322
Web: www.capworld.com

*Visit us on the World Wide Web at* **www.capworld.com**
*or stop by one of our Retail Locations:*

453 East Diamond Avenue
Gaithersburg, MD 20877
Phone: 301-417-6994
Fax: 301-921-8798

9826 Washington Boulevard
Laurel, MD 20723
Phone: 301-470-4440
Fax: 301-604-9353

11760 Holly Auto Center Lane
Waldorf, MD 20601
Phone: 301-870-0885
Fax: 301-870-0891

6323 Baltimore Nat'l Pike
Catonsville, MD 21228
Phone: 443-612-9977
Fax: 443-612-9970

442 S. Broadway (Rt. 28S)
Salem, NH 03079
Phone: 603-890-1190
Fax: 603-894-4880

1 Lafayette Road
North Hampton, NH 03862
Phone: 603-964-9877
Fax: 603-964-9874

MEMBER TCAA

596 Providence Hwy. (Rt. 1N)
Norwood, MA 02062
Phone: 781-769-8811
Fax: 781-769-4238

832 Broadway (Rt. 1N)
Saugus, MA 01906
Phone: 781-233-5118
Fax: 781-233-4182

245 Turnpike Road (Rt. 9W)
Westborough, MA 01581
Phone: 508-698-CAPS (2277)
Fax: 508-698-0102

5350 East Colonial Drive
Orlando, FL 32807
Phone: 407-277-0122
Fax: 407-823-9694

12403 W. Colonial Drive
Winter Garden, FL 34787
Phone: 407-654-7373
Fax: 407-654-6728

3763 South Orlando Drive
Sanford, FL 32773
Phone: 407-324-5473
Fax: 407-324-5563

205 John Young Parkway
Kissimmee, FL 34741
Phone: 407-846-3138
Fax: 407-846-0015

5945 N. Washington Blvd
Sarasota, FL 32773
Phone: 941-358-9990
Fax: 941-351-4111

A special thanks to the

Ancient & Honorable Artillery
Company of Massachusetts

for your generous support to the
REDLEGS hockey team.

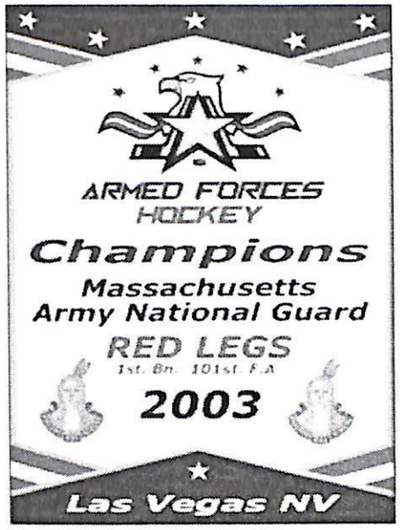


RED LEG

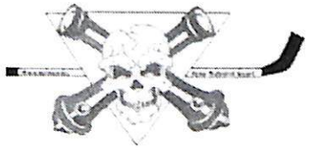

HOCKEY

ARMY NATIONAL GUARD YOU CAN

**Thank you Sergeants 2003-2004**
**For A Fantastic Year!**

THOMAS W.
COX
ELECTRIC CO.
*Electrical Contractors*

**Since 1918**
**OUR 85th YEAR**

**749 Broadway, Boston, MA 02127**
**Tel. 617-268-0079**

**Captain Richard E. Cox**



## MJ O'CONNORS
## JUNE 2, 2003

# MJ O'CONNORS
## JUNE 2, 2003

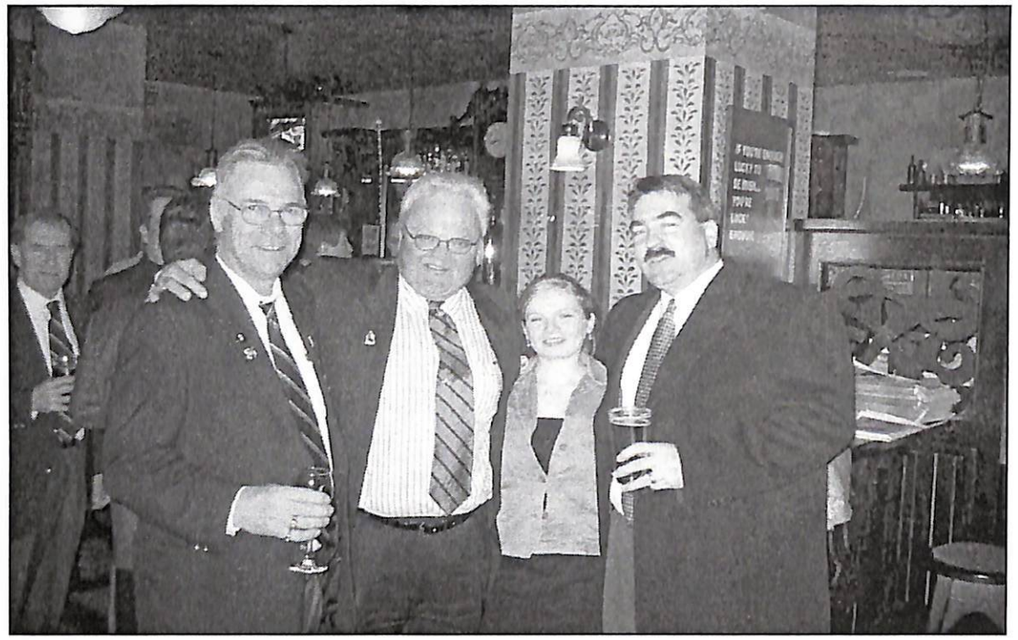

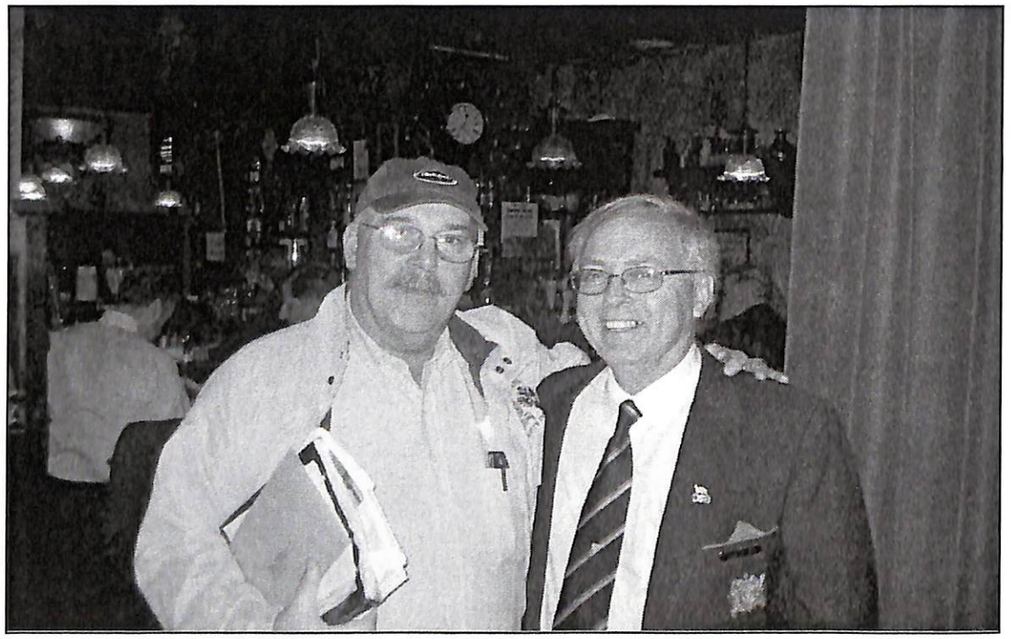



MJ O'CONNORS
JUNE 2, 2003

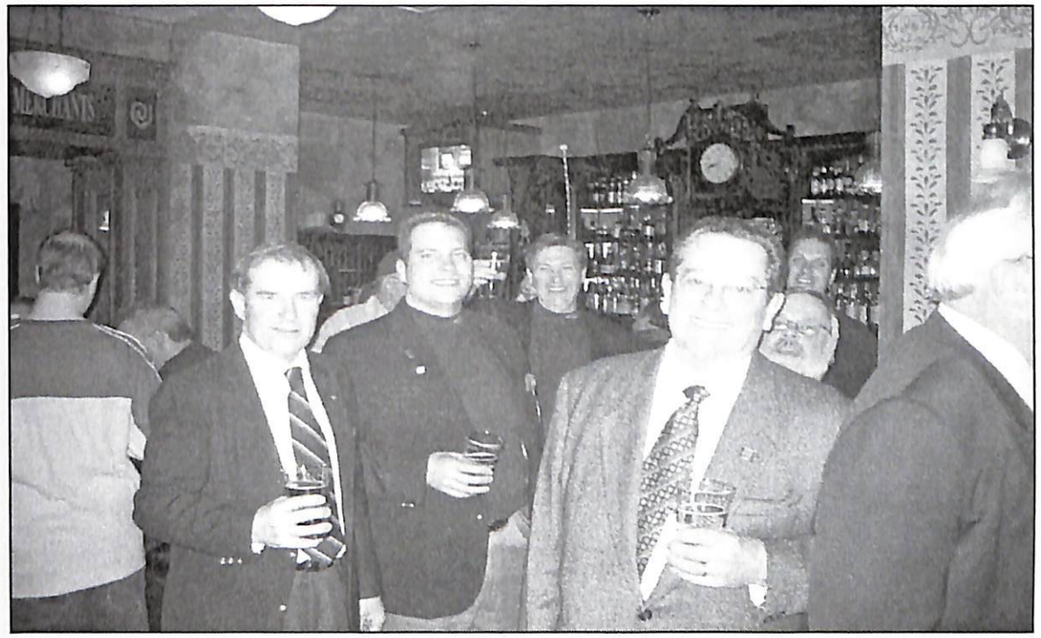

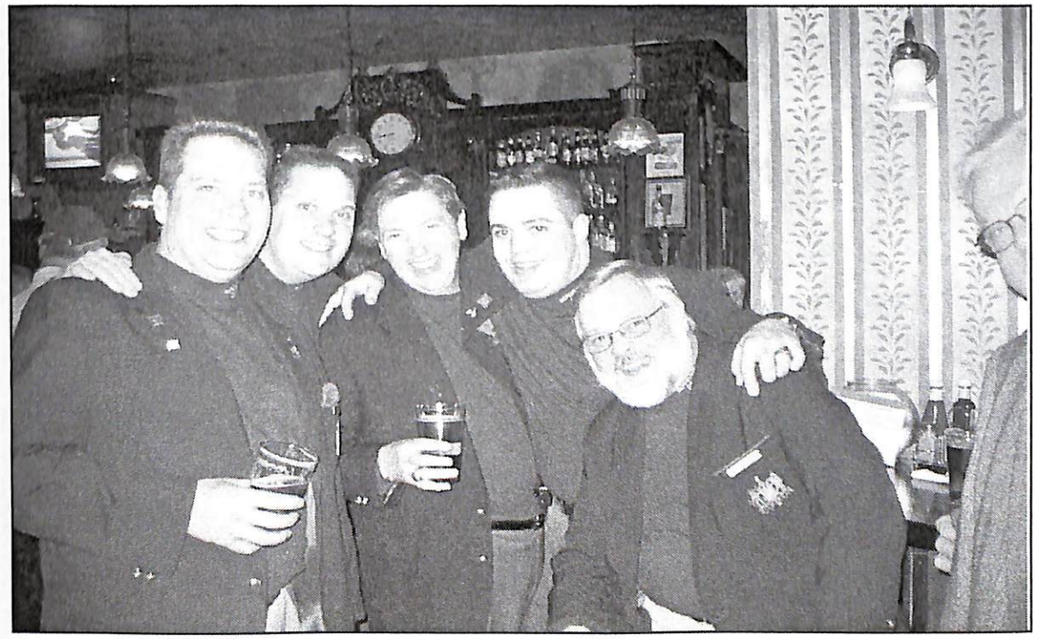

## MJ O'CONNORS
## JUNE 2, 2003

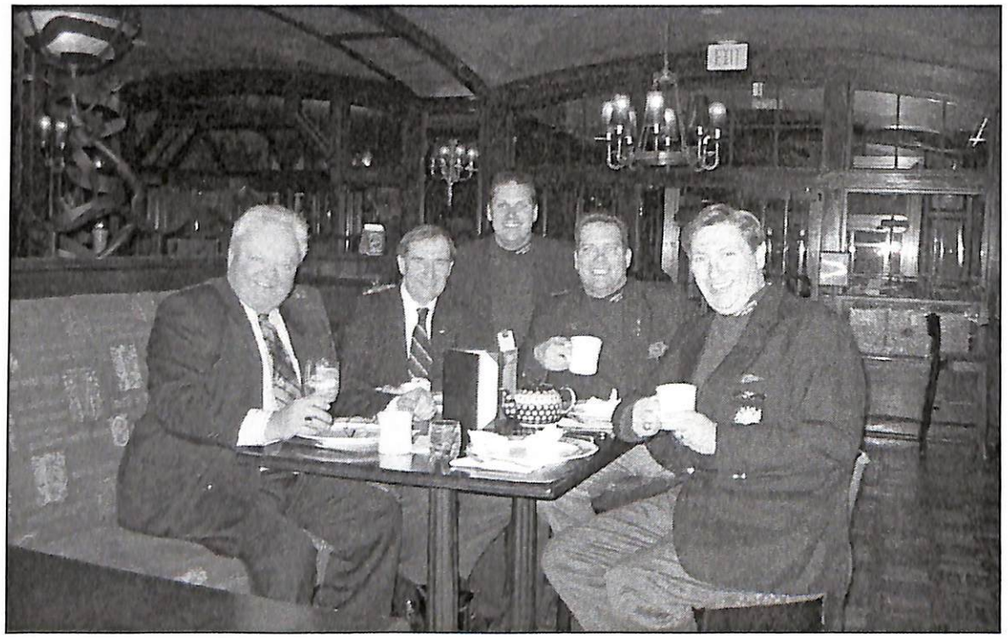



# CAPTAIN MORRISON'S FIRST REGULAR MEETING

## ARMORY

## JUNE 9, 2003

EXIT

EXIT

EXIT

# First Regular Meeting

Attorney Michael R. Cappiello, Ret.
566 Commonwealth Avenue
Boston, MA 02215

**The Michael R. Cappiello Scholarship Fund - Union College, Schenectaady, NY**
**The Michael R. Cappiello Scholarship Fund - Suffolk Law School, Boston, MA**
**Established 1990**

For members or children of the Ancient and Honorable Artillery Co. requiring financial assistance.

Union College, Schenectady, NY

| | |
|---|---|
| June 30, 2003 Value of Fund | $189,285.00 |
| 2003 Award Payments | $ 9,000.00 |

Suffolk Law School, Boston, MA

| | |
|---|---|
| June 30, 2003 Value of Fund | $ 62,500.00 |
| 2003 Payments | $ 5,000.00 |
| | $251,285.00 |
| Paid in 2002 | $ 14,000.00 |

If no member of the Ancient Artillery Co. applies or qualifies, preference is then to any Cape Cod resident, and then to any Boston area resident.

Contact Deans of above schools for further information or 617-262-0808

The above scholarships funded by

## Michael R. & Roberta F. Cappiello Charitable Foundation

## Congrats Sergeants 2003-2004

ATTORNEY J. SALIBA

# Saliba & Saliba

4 Derne Street
Boston, MA 02114
617-227-8640

*Law Practice Concentrating on Real Estate Tax Abatements*





*Sergeants congratulations on a great year!*

*LTC James Bejoian*
*and the entire staff at ALBA*
*is at your service. . .*

ALBA can provide all our Ancient members with
Business Cards
Announcements
complete design
4 color printing services
complete line of advertising specialties

Call today for all your Ancient printing needs.

Alba

# SERGEANTS OF FIRE AND ICE
## A NEW STANDARD OF EXCELLENCE

**The Military Support Committee Says Thanks!**

**Brigadier General John W. Carlson**
**United States Army Retired**
**Chairman**

---


**Rucci, Bardaro & Barrett, P.C.**
**Certified Public Accountants/Business Advisors**
**Creating Solutions... Everyday**
**919 Eastern Ave.**
**Malden, MA 02148**
**781-321-6065**
**WWW.RB-B.COM**

**William F. Rucci, Jr. C.P.A., MST**





# NEWS

**NORTH EAST WELDING SUPPLY CORP.**
31 Sword Street
Auburn Industrial Park
Auburn, MA 01501
**800-486-NEWS**
Airco Welding Supply

Industrial, Medical, and Specialty
Gases Welding and Safety Supplies
Cryogenic Equipment

**For Gases, Equipment & Supplies**
**It's NEWS to You!**
**508-791-9293**
**www.news-corp.com**
**CPT. STAN STONEY**

# ANCIENTS
# THANK YOU
# FOR A GREAT YEAR

**Our Portfolio of Products and Services includes:**

- **Stocks, Bonds, Mutual Funds**
- **Life Insurance & Estate Planning**
- **Annuities**

**Group Benefits:**

- **Health Insurance**
- **Disability Insurance**
- **401(K) Plans**

**Registered Representative New England Securities Corp.**

## PAUL E. NADER Sr.
## Registered Representative, RIA

**New England Financial Group**
**800 South Street – Suite 505**
**Waltham, MA 02453-1431**
**Tel 781-642-0700 x528 Fax 781-642-6730**
**E-Mail PNADERSFP-MA.COM**





# THANK YOU SERGEANTS
# 2003—2004

## Richard D. Corsetti

**B.M.C. corporation**

**Composting and Wood Recycling Facility**

Supplying:

- Screen Loam
- Compost
- Wood Recycling Facility (i.e.) brush, leaves, logs, stumps, pallets, clean wood, etc.
- Trucking and Containers
- Equipment Rentals

**Billerica, MA 01866**
**(781) 273-0398 / (978) 667-2171**

**Serving Municipalities & Contractors Throughout Greater Boston**

*Best Wishes to the Sergeants 2003-2004*

*Your Friend*

**SGT Brian W. O'Malley, ROD**

**Sergeant of Infantry 2002-2003**



# Independence Day Parade

## Boston

## July 4, 2003

# INDEPENDENCE DAY

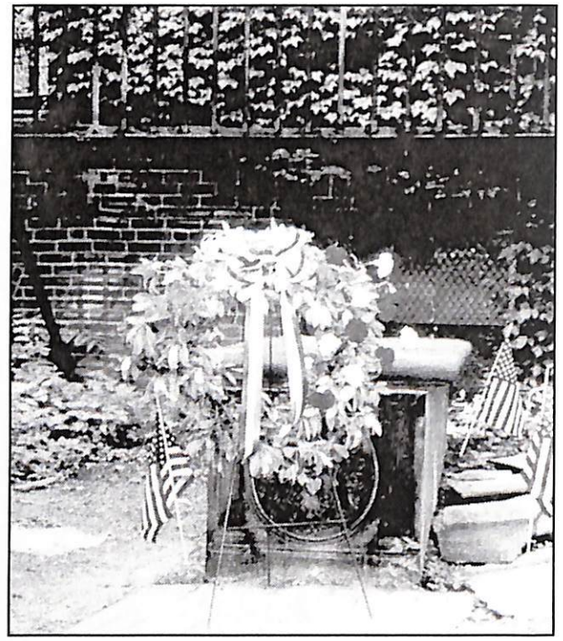

# INDEPENDENCE DAY

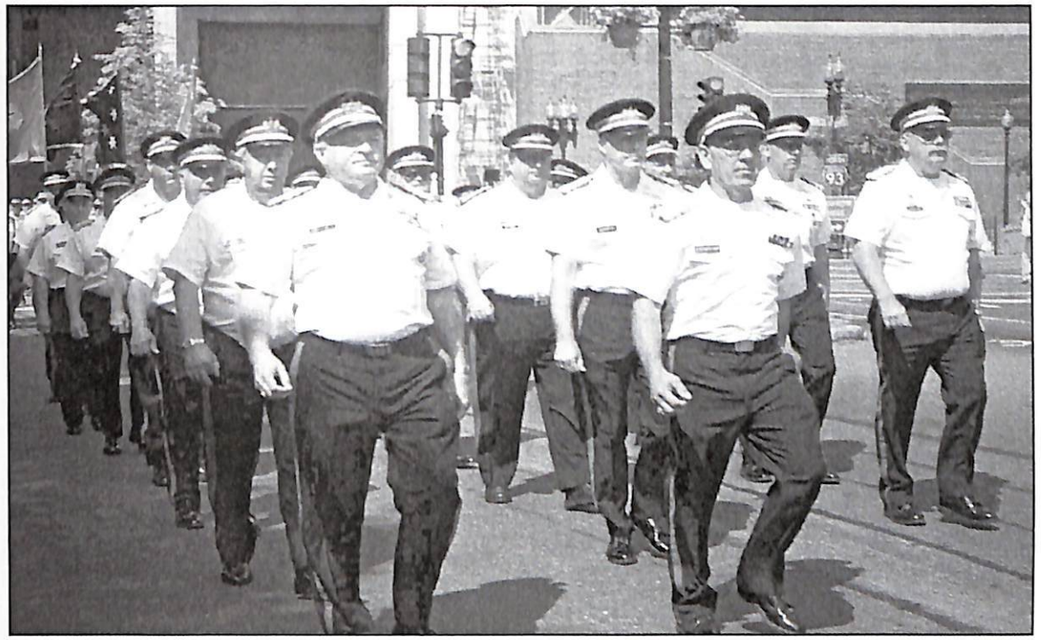

# INDEPENDENCE DAY

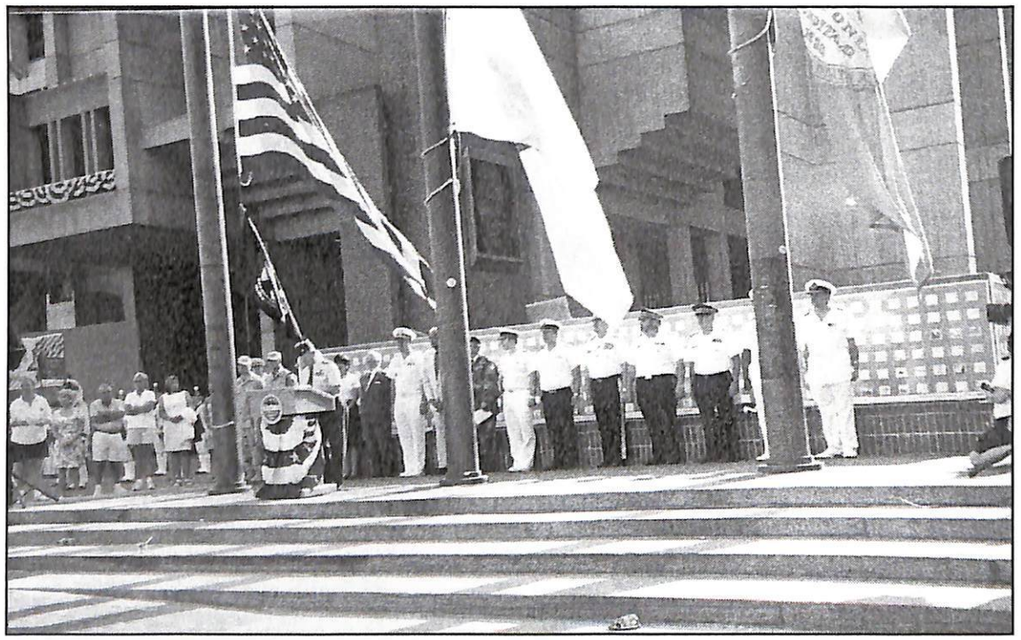



# INDEPENDENCE DAY

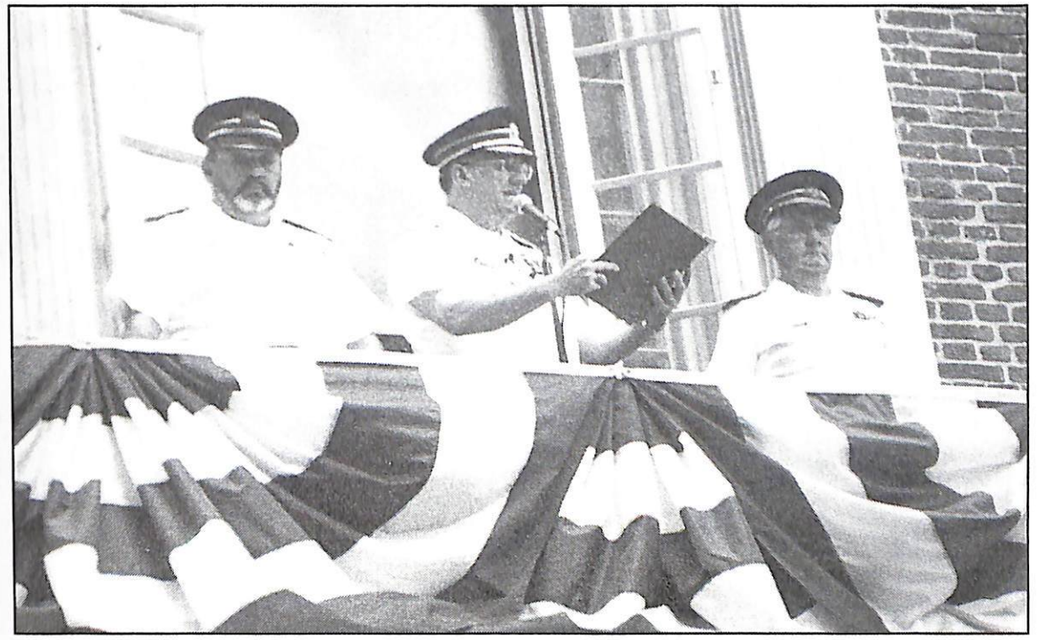

# INDEPENDENCE DAY

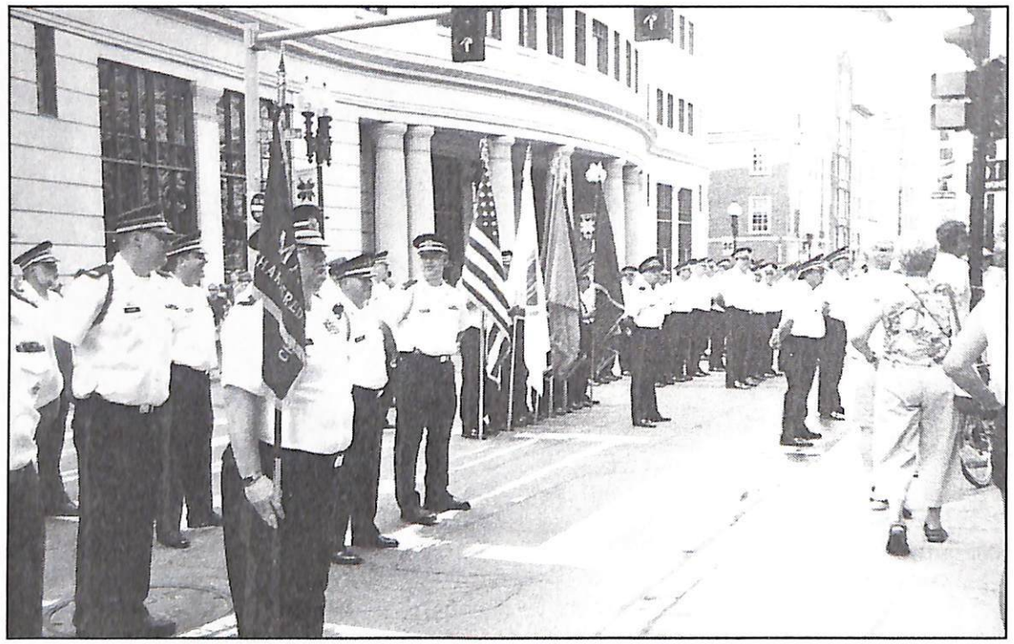



# INDEPENDENCE DAY

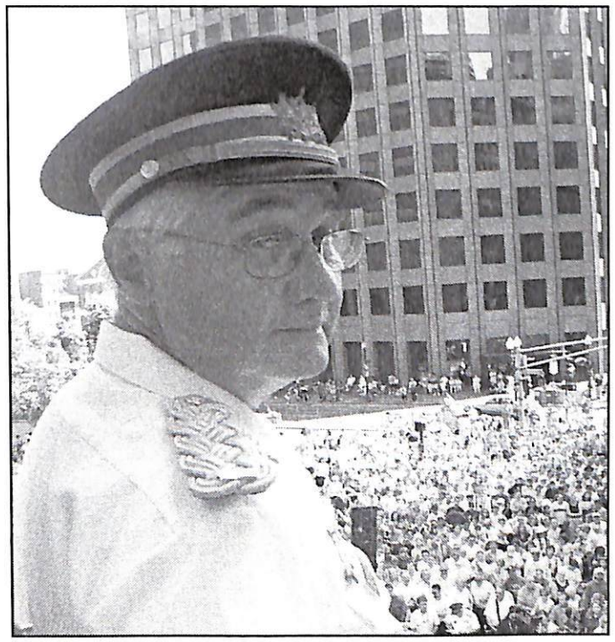

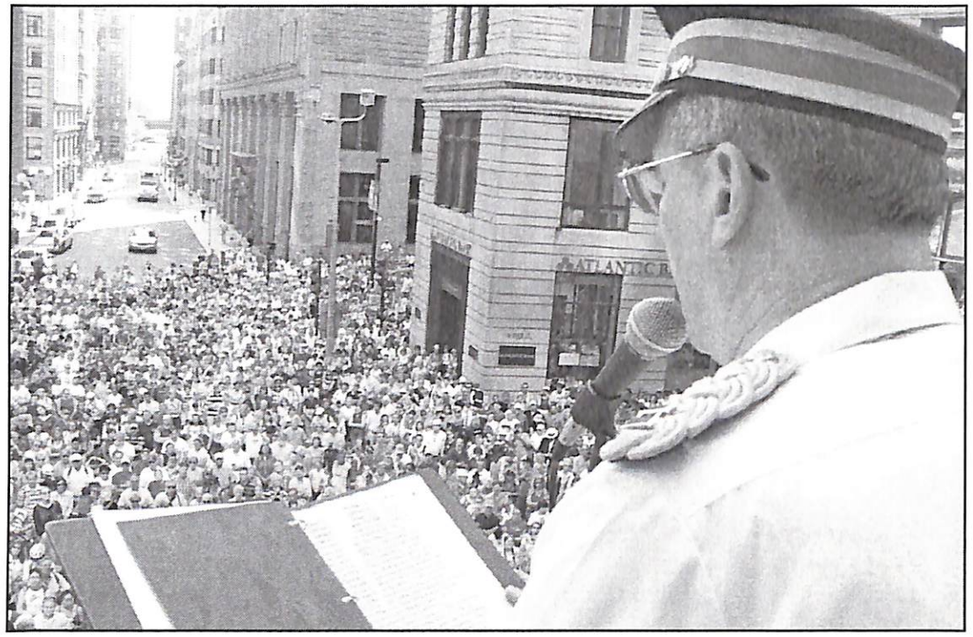

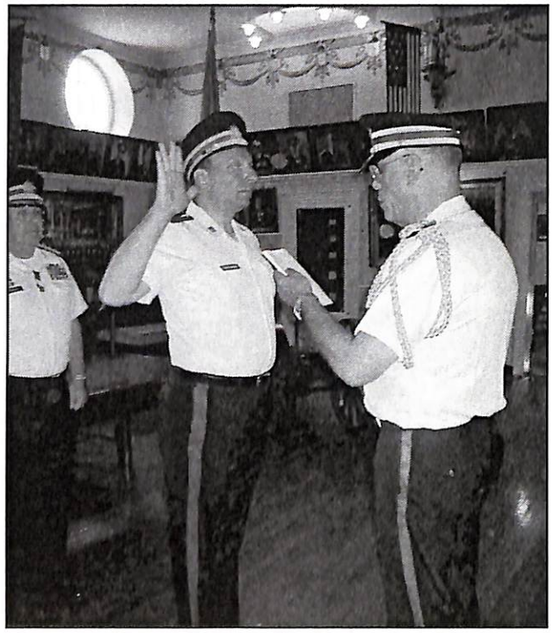



Lincoln®
Financial Distributors

**Ryan C. Noterman**
*Regional Marketing Director*
*Variable Annuity Sales*
*National and Regional Broker-Dealer Division*

*A member of Lincoln Financial Group*

Lincoln Financial Distributors, Inc
2001 Market St.
Philadelphia, PA 19103-7055
phone 781 659-0072
toll free 877 533-0104, ext. 2-6145
fax 781 659-0073
rcnoterman@lfd.com

www.lfd.com

---

# Richard Langan, Esq.

## TAX COUNSEL

***Formerly IRS Chief Counsel's Office, Washington, DC***

Advice and Representation Exclusively on Tax Matters

**(978) 440-7625 richardklangan@aol.com**

329D Boston Post Road, Sudbury, MA 02176

# Congratulations Sergeants
# 2003-2004

Robert A. Lucas & Associates, Inc.
Public Insurance Adjusters
Licensed in all New England States

144 Washington Street
Portsmouth, NH 03801-45670
Tel. (800) 852-8041 Fax. (603) 431-4524
**Email Rlucas@aol.com** **Web www.lucaspublicadjusters.cor**

CSM Robert A. Lucas Cpt. J. Christopher McGuirk Lt. Michael Creed
*Members AHAC*





*Thank you, Sergeants, for a great year!*

LOSE MONEY IN THE STOCK MARKET?
WHY TRUST MONEY TO SOMEONE
CALLED A BROKE—ER

**DOHERTY FINANCIAL ASSOCIATES**

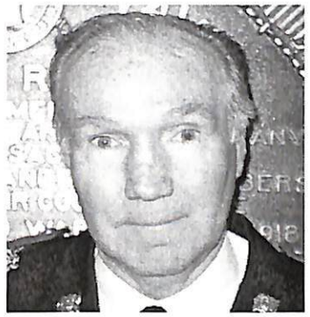

"Ben" Doherty, Advisor

Individual Family Planning
Diversity without Adversity
34 Years Experience

Office 617-261-7777
320 Congress Street, 7th floor, Boston MA 02210
63 Atlantic Avenue, Boston, MA 02210

Congratulations Sergeants

GARRETT-LYNCH INSURANCE AGENCY, INC.
411 Highland Avenue, Somerville, MA 02144

TEL (617) 625-1914 FAX (617) 628-0019

MG JAMES A. LYNCH, Jr. "Jim"
*Past Commander 1978-1979*

LT JAMES A. LYNCH, III "Jay"
*Finance Committee 1999-2004*

## Congratulations Sergeants for a job well done!

COLLEGE PLANNING SOLUTIONS, INC.

300 Granite Street
Suite 408
Braintree, MA 02184

Phone: 781-848-1777
Email: jimsickorez@hotmail.com

JAMES R. SICKOREZ
Financial Aid Consultant
www.CollegePlanningSolutions.org

- College Search
- Provide recommendations to reduce your EFC
- Assist with the registration of the Profile
- Complete any other Institutional forms
- Complete Plus loan applications
- Complete Subsidized Stafford loan applications
- Calculate your EFC
- Complete the FASFA
- Assist with the Profile
- Confirm accuracy of the SAR and make adjustments
- Direct all award negotiations
- Complete Unsubsidized Stafford loan applications




# CONGRATULATIONS
## SERGEANTS 2003-2004

**"THE KRIPPENDORF TRIBE"**
**and**
**A-ToP Polymers, Inc.**
**Windham, NH 03087**
**Telephone: 603-893-4366**

## Richard D. Armstrong, Jr., Esq.

Labor and Employment Lawyer Exclusively for Employers.

Richard is a leading management labor and employment lawyer representing clients in both private and public sectors. He is well known for counseling management in personnel matters, discrimination claims, sexual harassment, terminations, collective bargaining, employment agreements, wage and hour regulations, performance evaluations, union avoidance and labor contracts.

He is a forceful advocate for employers and business leaders and is a noted practioner before the Commission Against Discrimination, Labor Relations Commission, the National Labor Relations Board, Civil Service Commission and state and federal Departments of Labor. He maintains strong litigation practice in employment law before federal and state courts and is an ADR expert in grievance and interest arbitrations, conciliation, fact finding and is certified as a Mediator. He has served as an arbitrator, a mediator and a hearings officer.

Richard is a much sought after lecturer and appeared before hundreds of industry and professional groups in the manufacturing, banking, human service, health care, hi tech and finance areas. His extensive civic commitments include leadership roles with human service providers, Catholic Charities, the USO, as a Knight of Sovereign Military Order of Malta, and as a Knight of the Equestrian Order of the Holy Sepulchre. Richard is the President of the USO of New England as is the Hospitaller for the Order of Malta, Boston Area.

E-Mail: rarmstrongjr@comcast.net
OFFICE: (617) 698-0259
CELL: (617) 347-0238
FAX: (617) 698-0259



# CONGRATULATION SERGEANTS 2003-2004

**Lt. Col Cristian Eremia of Romania and I on the Majestic Imperator**

## SGT Dennis O'Brien

**NARCS Inc.**
**PO Box 115**
**Salem NH 03079**
**(603) 770-0792**
**NARCS@attbi.com**

# THANK YOU SERGEANTS FOR A JOB WELL DONE

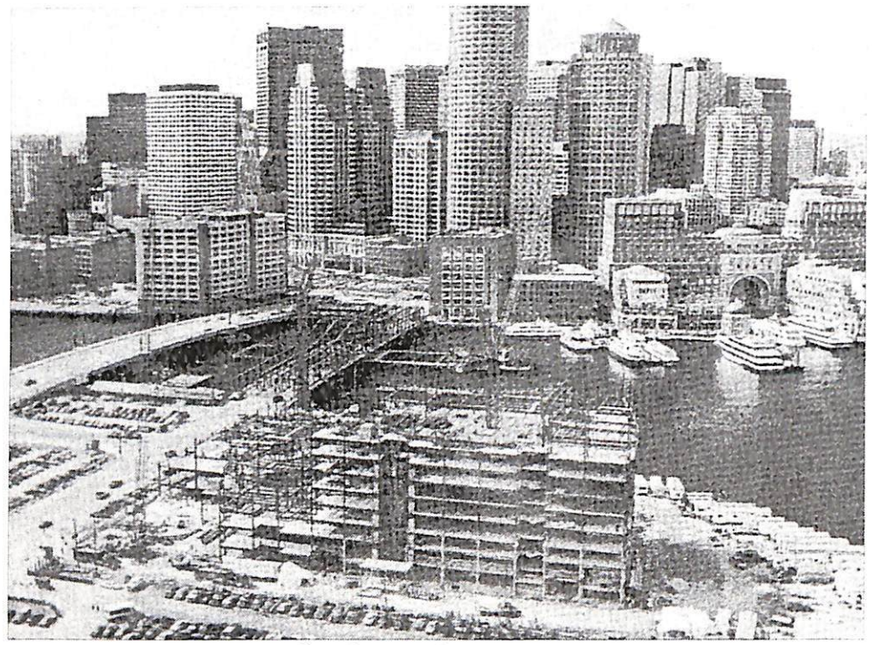

*U.S. Federal Courthouse at Fan Pier*

## FROM YOUR SUPPORTERS AT THE MARR COMPANIES

**BG BOB MARR, P.C.**

MARR COMPANIES

*100 years of reaching new heights*

One D Street 1 South Boston, MA 02127 1 (617) 269-7200



# SHEA

## Financial Group, Inc.

**98 North Washington Street**

**Boston, Massachusetts 02114**

**Phone (617) 720-2800**

**FAX(617) 720-0859**

# DONADIO ENVIRONMENTAL SERVICES, INC.

***We Specialize in the following:***

- Hazardous Waste Disposal
- Remediation/Clean Up
- 21E Site Assessments
- LSP Capabilities
- Tank Removals/Installations
- Fluorescent Lamps/Batteries

**Anthony P. Donadio**
**14 Wood Road, Braintree, MA 02184**
**Phone: (781) 849-6164**
**Fax: (781) 849-6163**

***We offer free estimates.***

WE ARE A PROUD MEMBER OF THE BETTER BUSINESS BUREAU.

# Congratulation Sergeants
# 2003/2004

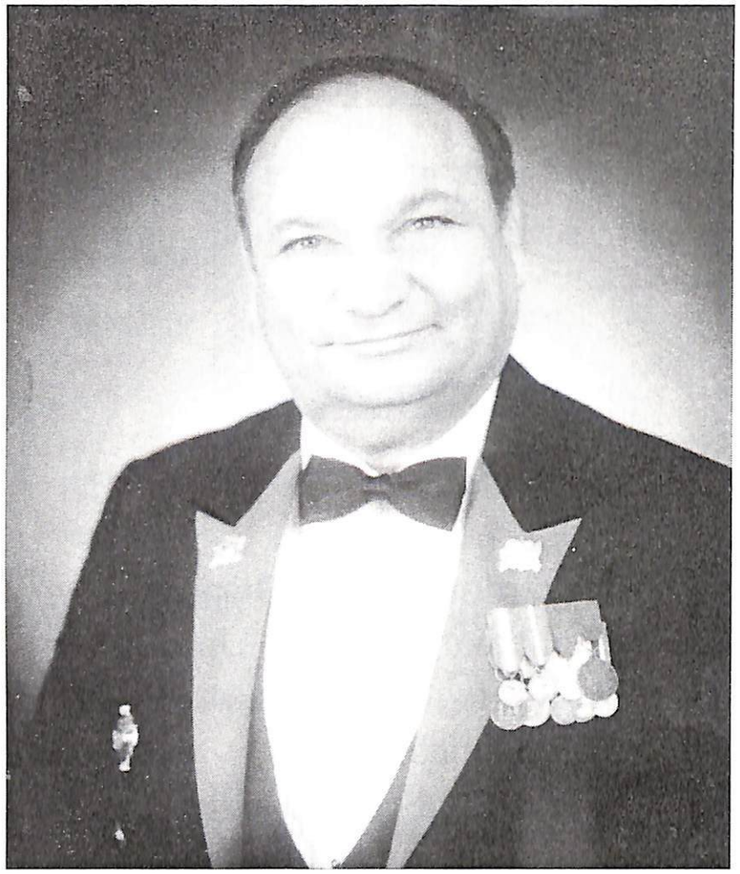

**CPT. Angelo C. Sciarratta, C.P.A., L.I.A.**
**Licensed Property & Casualty Insurance Advisor**

**Sciarratta & Doucette Insurance Agency, Inc.**
**400 Hunnewell Street Needham, MA 02494**

**(781) 444-6700**
**FAX (781) 444-0972**

**General Insurance Agents and Brokers**
**FOR ALL YOUR INSURANCE NEEDS**

**LT JOHN J. COLEMAN, K.M.**

**Thanks for all your hard work**
**... it made 2003-2004**

**"A Great Year"**

# Congratulations To
# The Sergeants
# And
# Best Wishes to My Comrades

**SGT. George J. Pesaturo, Jr.**
*Sergeant of Infantry 2001 - 2002*


**PEZ**
**ASSOCIATES, INC.**
Building Maintenance—Renovation—Construction
Consulting/Management Specialists

George J. Pesaturo Jr.
President

Office: 978-988-1424
Cell: 978-815-5799
Fax: 978-657-0773

E-Mail: pezassoc1@aol.com




# CONGRATULATIONS
# SERGEANTS
# 2003-2004

Your service is in the proud traditions of our three centuries.


George H. Wahn Co.
Electrical Supplies
and Equipment
450 Western Avenue
Boston, MA 02135
(617) 782 8500
(617) 782-6112 Fax

WAHNCO.
Since 1915

Lt. George H. Wahn
Guidon Bearer 1989, 1990
Sergeant of Infantry 1991, 1992
Sergeant Major 1996-1998
Flanker to the Captain 1998, 1999
Aide to the Captain Commanding 1999, 2000

# CONGRATULATIONS SERGEANTS

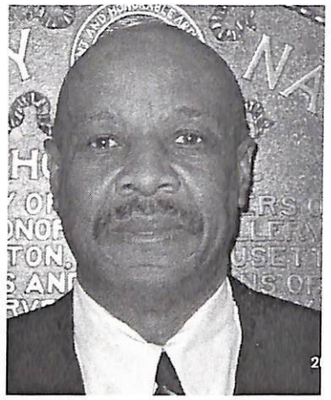

Carlson Wagonlit Travel®

**Winston Watson**
President

**Talson, Inc.**
Canton Office
738 Turnpike Street
Canton, Massachusetts 02021
(781) 821-0774 Fax (781) 821-2642
Out of State (800) 878-8728

**FULL SERVICE TRAVEL AGENCY**



Congratulations Sergeants 2003-2004

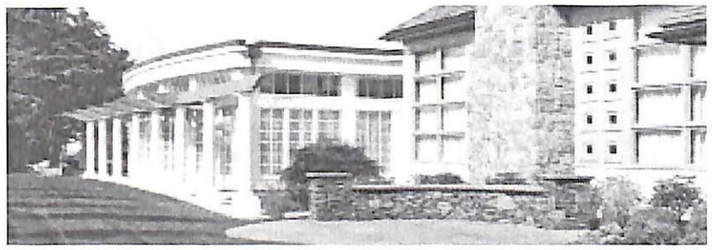

CAFE ESCADRILLE INC

For banquets, weddings and meetings of any size, Café Escadrille's multifunction event complex takes our legendary hospitality to a new level. You'll find the Escadrille touch everywhere... from our ballroom and wedding amenities to the latest facilities for meetings and business events.

Call us today to make your event truly unforgettable, with white-glove service, superb value and a highly trained staff that meets every need.

Facilities serving 7 to 700

Unmatched service & presentation

Bridal suite & picture rooms

State-of-the-art board & meeting rooms

Outdoor garden, indoor courtyard & waterfall

26 Cambridge St.
Exit 33A off I-95 (Rt.128), Burlington
Tel: (781) 273-1916 • Fax: (781) 272-8540
www.cafeescadrille.com

Compliments of LT Robert Murray

*"If A Life Is Worth Living It Is Worth Remembering"*

W.C. CANNIFF & SONS, INC.

**Massachusetts' Largest Complete Manufacturers since 1896**

*Monuments*

COL EDWARD T. CANNIFF JR.
President

**Main Offices & Showroom**
531 Cummins Highway
Roslindale, Mass 02131-9977
*(One Mile from Mattapan Square)*
*Over 1200 Monuments on Display*
*(Open 7 days a week)*

**Telephones**

617-323-3690
617-323-3691
Fax: 617-323-3692
1-800-439-3690 (in Mass)

BRANCH OFFICES & DISPLAYS:
MT AUBURN MEMORIALS, INC.
(Opposite Mt. Auburn Cemetery)
583 Mt. Auburn
Cambridge, MA 02139
1-617-876-9110
Managers: MR. ANDREW T. VALKANAS
& Mrs. MAUREEN E. (CANNIFF)
VALKANAS
Res. in Marshfield, Mass. 1-617-834-0078

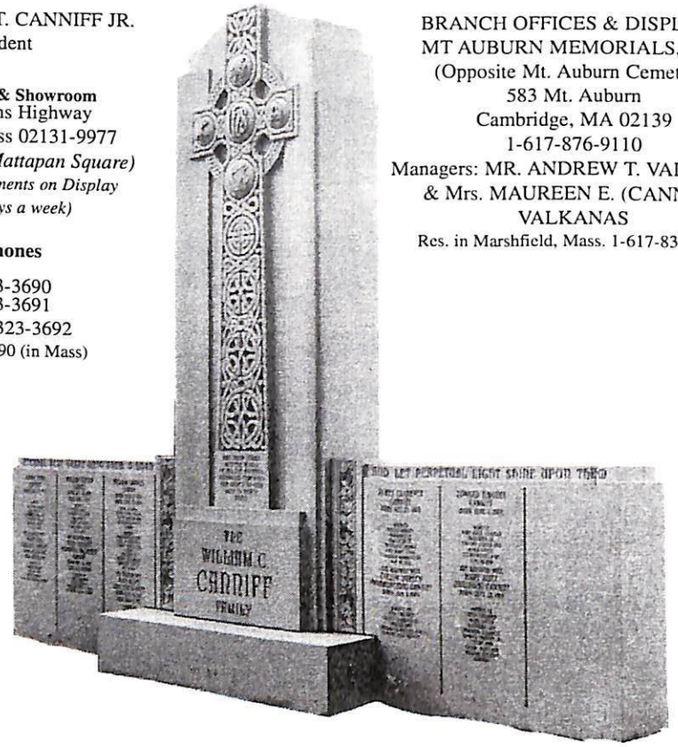


MONUMENTS GRANITE AND BRONZE MARKERS * STATUARY * MAUSOLEUMS
* RE-FINISHING * CLEANING * PHOTO ETCHING * VASES
* DUPLICATE CEMETERY LETTERING * CUSTOM SANDBLASTING

**"ICELAND MEMORIAL"**

Honored Manufacturer of
"ICELAND WAR MEMORIAL"

**"BRONZE KENNEDY PLAQUE"**

Donor of Kennedy Plaque in
Munich, Germany 1988

CONGRATULATIONS SERGEANTS
*And a Special Thanks to A Great Company of Men!!!*



# Congratulations Sergeants 2003-2004
# A Job Well Done

## LTC. BRUCE W. WARREN

**Attorney at Law**
**Suite 106**
**801 Water Street**
**Framingham MA 01701**
**Tel. (508) 788-0922 Fax (508) 788-0021**
**JWARRENWATER@AOL.COM**

**Congratulations Sergeants**
**2003-2004**

***

**CPT Albert J. Mundo**

---

**Congratulations**
**Sergeants**
**2003-2004**

**ARTHUR F. NOTERMAN, CLU**

**Corporate and Personal**
**Insurance Services**

**Tax Shelter and**
**Financial Planning**
**5 Ocean View Drive**
**Hingham, MA 02043**
**(781) 749-2552**

**T Arthur F. Noterman**



# Olde Forge Realty

SALES • RENTALS • INVESTMENTS • MANAGEMENT

JOHN A. FORGER

REALTOR™

12 CLARENDON STREET, BOSTON, MA 02116
OFFICE: 617-227-6600 • FAX: 617-227-0367
CELL: 617-799-5818 • VOICE MAIL: 781-446-9464

JOHN@OLDEFORGEREALTY.COM
WWW.OLDEFORGEREALTY.COM

# Pottle Properties

## BRAD POTTLE, MEMBER

---

**Excellent Year!**
**Sergeants 2003-2004**

Peter Mugford

---

## Gerard J. Hayes

**Labor Relations/Human Resources Consultant**
**To Public Employers**

**49 Gorham Ave.**
**Brookline, MA 02455**

**Tel: 617-277-0002**
**E-mail: Hayeshrc@aol.com**



# PRUDENTIAL SUBURBAN REALTORS

**127 Cambridge Street**
**Phone: 781-272-2070, Fax 781-229-1659**
**Visit our web site: www.prudentialsuburban.com**
**Toll Free: 1-800-649-2070**

**Partial List of Our Services and Affiliations**

- National Association of Realtors
- Massachusetts Association of Realtors
- Eastern Middlesex Association of Realtors
- National Relocation Service
- Multiple Listing Service
- Residential and Commercial Sales
- Condominium Sales
- Buyer/Seller Warranty
- Free Market Analysis
- Rentals
- New Construction
- Consulting
- Notary Public

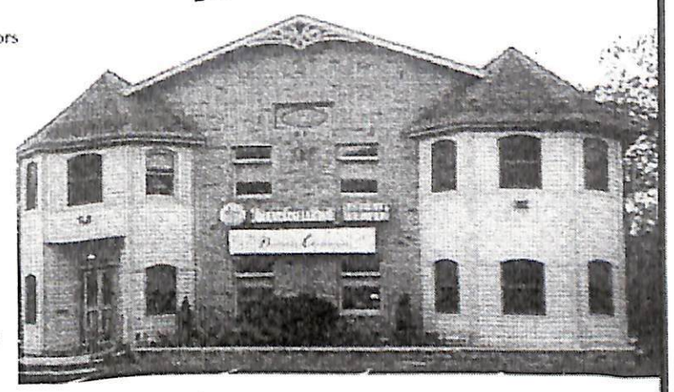

**Our Staff Welcomes You**

- Pat Agganis
- Michael Austin
- Susan Carey
- Paul Conti
- Connie Covatsos
- Joan Hurynowicz
- Pam Lawrence-Walker
- Ted Naddaff
- R.V. Nathan
- Louise Neal
- David Rossi
- Kevin Sheehan

*Located under the flag on route 3A at the entrance to Burlington High School, our office has been in operation for 25 years, providing sound real estate representation. I welcome you to drop by and meet our full time staff of professionals anytime.*

*Call on us anytime, "I'm confident you will be impressed"*

*Vini De Luca*
*Vini De Luca*
*Broker/Owner/Ancient*

**Thanks to the**
**Sergeants 2003-2004**
**For an Outstanding Year**

**Thanks Sergeants 2003-2004**

**Best Wishes**

**BG REYNOLD GRAUNAS P.C.**

---

**Republic Elevator**
Consulting Services

ROBERT D. SHEEHAN SR.
781-235-4986

P.O. Box 57032, Babson Park, MA 02457-0032

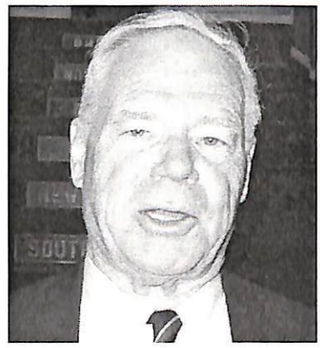

---

COLDWELL BANKER
RESIDENTIAL BROKERAGE
MLS

*For information on all aspects of buying/ selling Real Estate*

**James W. Sugden**
***Realtor***

**Boston Property Sales**
***Serving Back Bay, South End, Beacon HIll, South Boston, Midtown***

***617-834-7900 CELL***
***617-266-8000 OFFICE***
***JamesSugden@msn.com***



# Congratulations

**Sergeants 2003-2004**
**LT. Michael Verrochi**

**You can have**

# Monadnock Mountain Spring Water

**Delivered to your home or office by calling**
**(800) 696-9287**

# SERGEANTS

## 2003-2004

# GOLF DAY

## INDIAN RIDGE COUNTRY CLUB
## ANDOVER, MASSACHUSETTS

## MONDAY
## JUNE 30, 2003



# SERGEANTS 2003-2004
## GOLF DAY PACKAGE

COME JOIN YOUR FELLOW ANCIENTS AND THEIR GUESTS FOR A GREAT DAY OF GOLF AT THE WORLD CLASS "INDIAN RIDGE COUNTRY CLUB" IN ANDOVER, MA. THIS FIVE-STAR, PRIVATE, CHAMPIONSHIP GOLF COURSE, A NEW VENUE FOR THE AHAC, ONLY ALLOWS 144 GOLFERS AND WILL SELL OUT EARLY. SO, DON'T MISS OUT.

### YOUR "ALL INCLUSIVE" $175.00 GOLF PACKAGE INCLUDES:

10AM~REGISTRATION
INCLUDE ALL RAFFLE TICKETS & SGTS GIFT BAG
11AM~HOT/COLD BBQ LUNCHEON BUFFET W/ OPEN BAR
1230PM~GOLF W/ CART
SHOTGUN START- SCRAMBLE FORMAT
630PM~COCKTAIL RECEPTION
OPEN BAR, HOT APPETIZERS, CASINO, TOURNAMENT PRIZES
730PM~SIT DOWN DINNER
FILET MIGNON AND BAKED STUFFED SHRIMP
830PM~ENTERTAINMENT-JIMMY TINGLE
NATIONALLY RECOGNIZED HUMORIST/COMMENTATOR
930PM~SGTS RAFFLE DRAWING
INCLUDING: AHAC UNIVERSITY CHAIR, BOSE WAVE RADIO, GOLF BAGS, MANY GOLF ACCESSORIES & MUCH MORE

THE SERGEANTS ALSO INVITE OUR NON-GOLFING GUESTS TO ENJOY AN AFTERNOON AND EVENING OF FINE FOOD & DRINK, TABLE GAMES & A GREAT RAFFLE.

### NON-GOLF "ALL INCLUSIVE" PACKAGE $75.00

ALL GUESTS HAVE ACCESS TO A HEATED SWIMMING POOL, TENNIS COURTS, SHOWERS & LOCKER ROOM FACILITIES

SERGEANTS
2003 - 2004





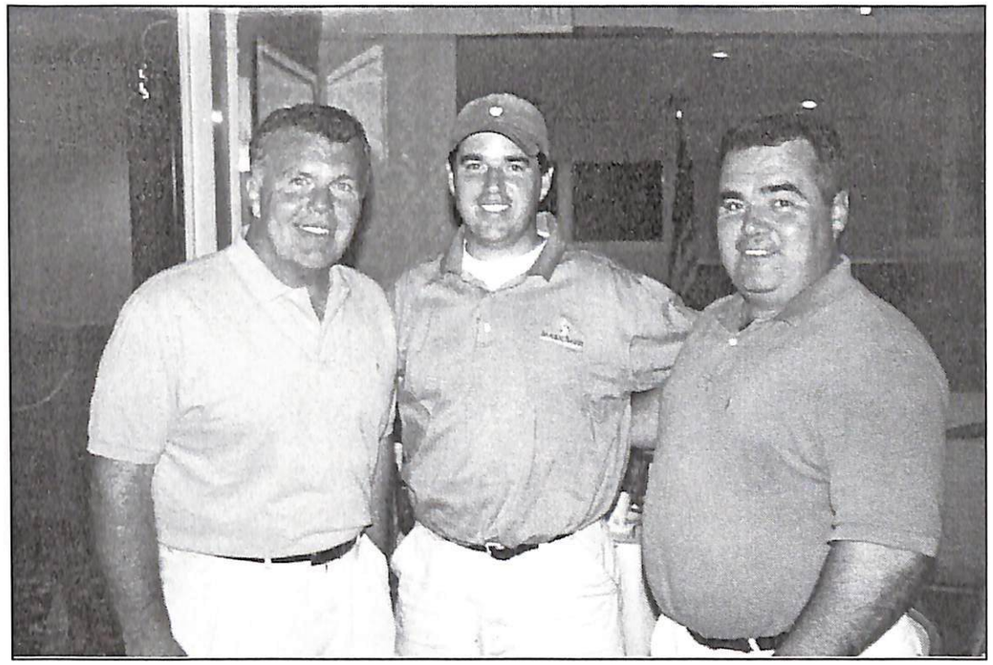

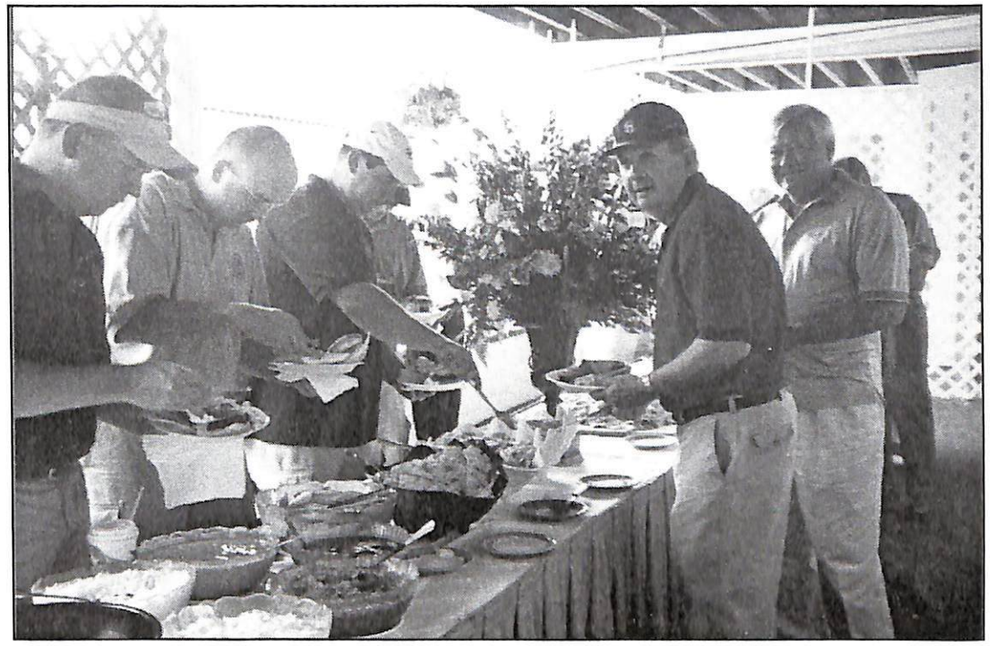

# GOLF DAY

# GOLF DAY

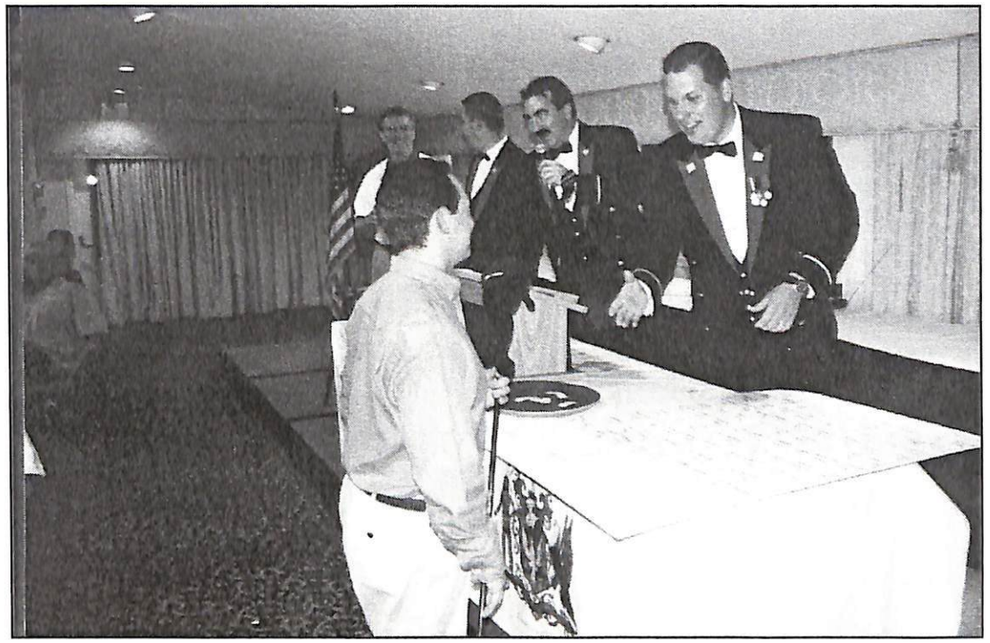

# GOLF DAY

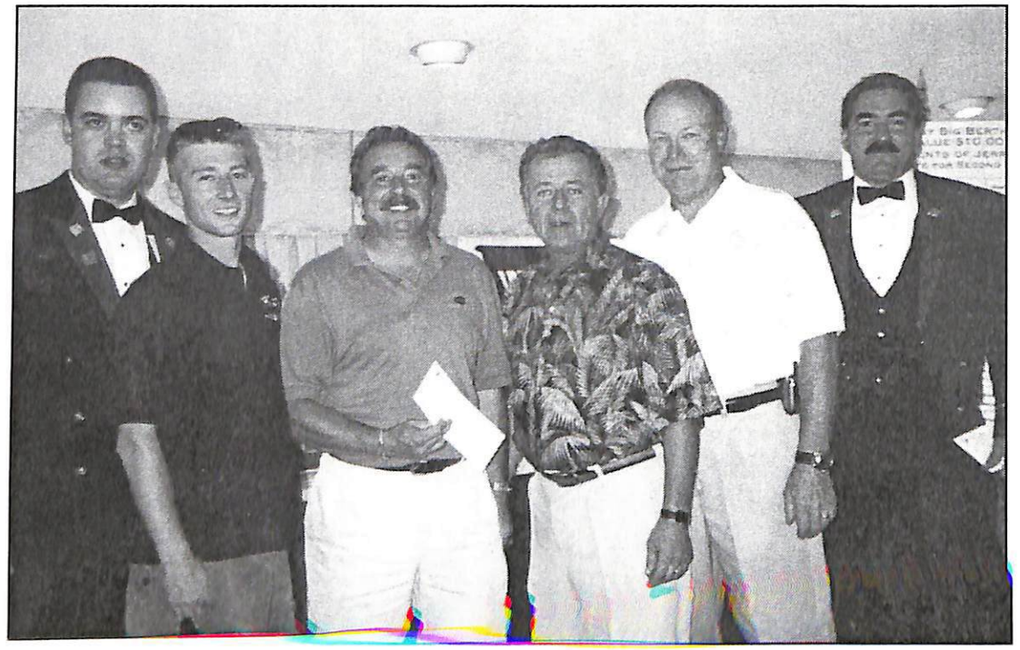



# GOLF DAY

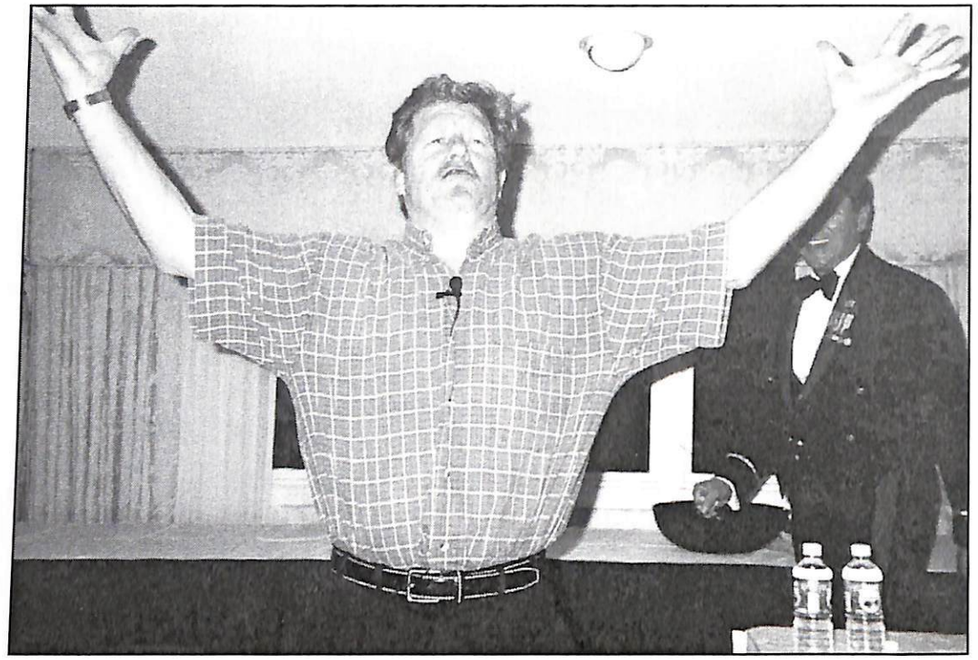

EXIT

# GOLF DAY

# GOLF DAY

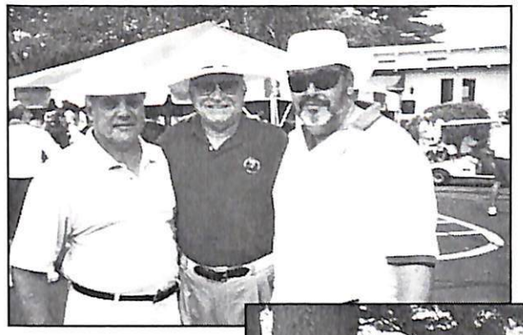

# GOLF DAY

# GOLF DAY

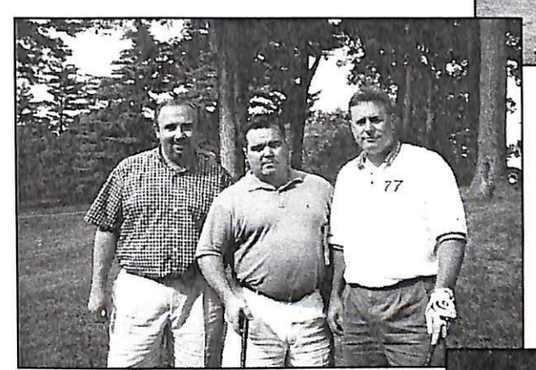

# GOLF DAY

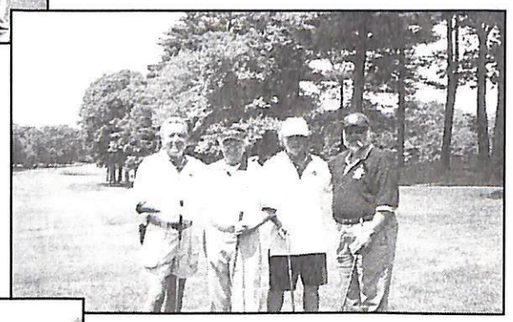

# GOLF DAY

# GOLF DAY

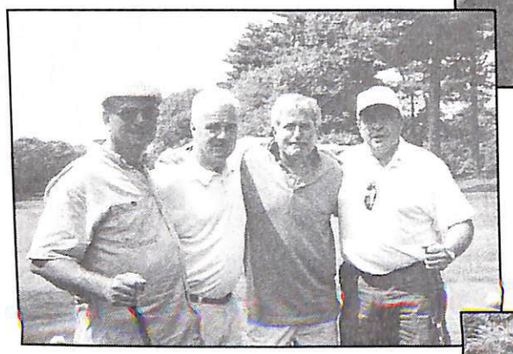

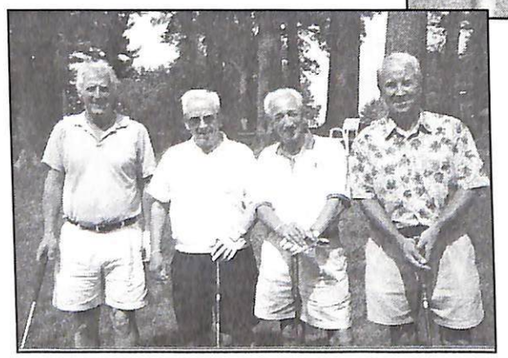



# GOLF DAY

# GOLF DAY

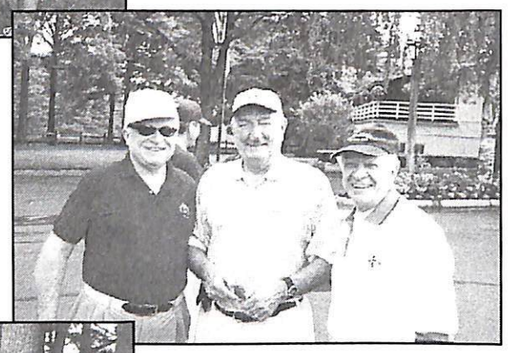

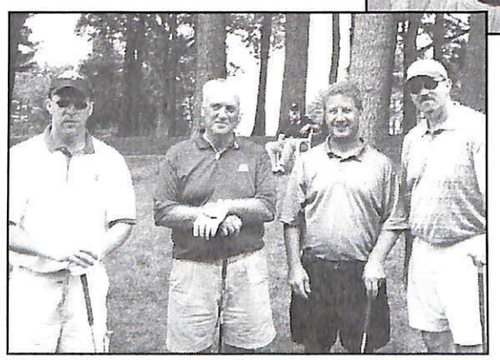



**Congratulations, Thanks and Best Wishes**
**to the Sergeants 2003-2004**

**Thanks for a Great Year**

**From your**

# 1638th AERO SQUADRON

***Commander Chris Peatridge***
***Dedicated to the preservation of Aviation History***
***In the Ancient and Honorable Artillery Company of Massachusetts***
***First Formed in 1928***

The Squadron salutes our men and women serving in the Active and Reserve Armed Forces of the United States and extends special Recognition to the outstanding Airmen and their Crews.

Your Grandfather and perhaps your Great Grandfather dined with us too!

DURGIN-PARK

EAST VIEW OF FANEUIL HALL MARKET
1827

MARKET
DINING
ROOMS

ESTABLISHED BEFORE YOU WERE BORN

DINNER BILL

BOSTON
MASSACHUSETTS

617-227-2038



*Congratulations to the Sergeants 2003-2004*

SINCE 1940
PODGURSKI
Corporation

*"SERVICE SINCE 1940"*

**PODGURSKI CORPORATION**

Excavating and Utility Contractors
Sewer, Water, and Drain Installations
Complete Septic Service-24hrs
Industrial Pipeline Cleaning and TV Inspection
Combination Jetter and Vactor Services

Chris Podgurski
Staff Sargeant, Colorguard
8 Springdale Avenue
Canton, MA 02021

Phone (781) 828-0821 Fax (781) 828-0438
Or email @ cpodgurski@podgurskicorp.com

**Best Wishes and Congratulations**

**to the**

## Sergeants 2003-2004
## On a job well done

# Verrochi Family Companies

## LTC Michael J. Verrochi
## LTC Joseph N. Verrochi




# THANK YOU SERGEANTS

SPECIALIZING IN PERSONAL INJURY LAW

Law Offices
**Brian F. Mahoney**
Trial Attorney

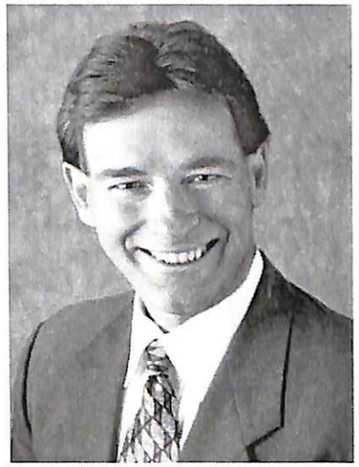

Boston Tel: (617) 723-5474
Canton Tel: (781) 828-0083
Dedham Tel: (781) 329-8080
Fax: (781) 828-4101
Website: www.attybrianmahoney.com
E-Mail: attybrianmahoney@yahoo.com

We Work Only on Personal Injury Cases

## My Personal Pledge

For 20 years, I have worked hard to build an excellent reputation in the field of Personal Injury Law. I am proud of my track record and the winning results I have achieved for my extensive list of satisfied clients including a $1 million dollar Medical Malpractice settlement, a Workers Comp settlement worth $446,000, and $400,000 for a neck sprain. You and your family can count on my ability to build a strong case by researching all the facts, calling in expert witnesses when needed, and having the strength to "play hardball" with large insurance companies. My sole interest when I take a case is to obtain the best possible result for each client, and the case is never closed until the client is satisfied!

- Auto Accidents
- Wrongful Death
- Product Liability
- Negligence
- Industrial Accidents
- Medical Malpractice
- Slips and Falls
- Social Security Disability
- Nursing Home Negligence

# "WELL DONE"
# Sergeants 2003-2004

**Robert E. Naser**
Vice President

**U.S. NAVY MEMORIAL FOUNDATION**
Washington, D.C. (202) 737-2300 Ext. 725

Phone 508-230-5000
Fax 508-230-3545
email: REN3132@aol.com
Website: www.lonesailor.org



# THANK YOU SERGEANTS 2003-2004!

**MICHAEL C. CULLEN**
**ATTORNEY AT LAW**

**JANTZEN & ASSOCIATES**
4 Liberty Square • Boston, MA 02109
(617) 457-1919 Office
(617) 574-5050 Facsimile
Email: mcullen@js-law.com

## Congratulations Sergeants 2003-2004
## Great Year

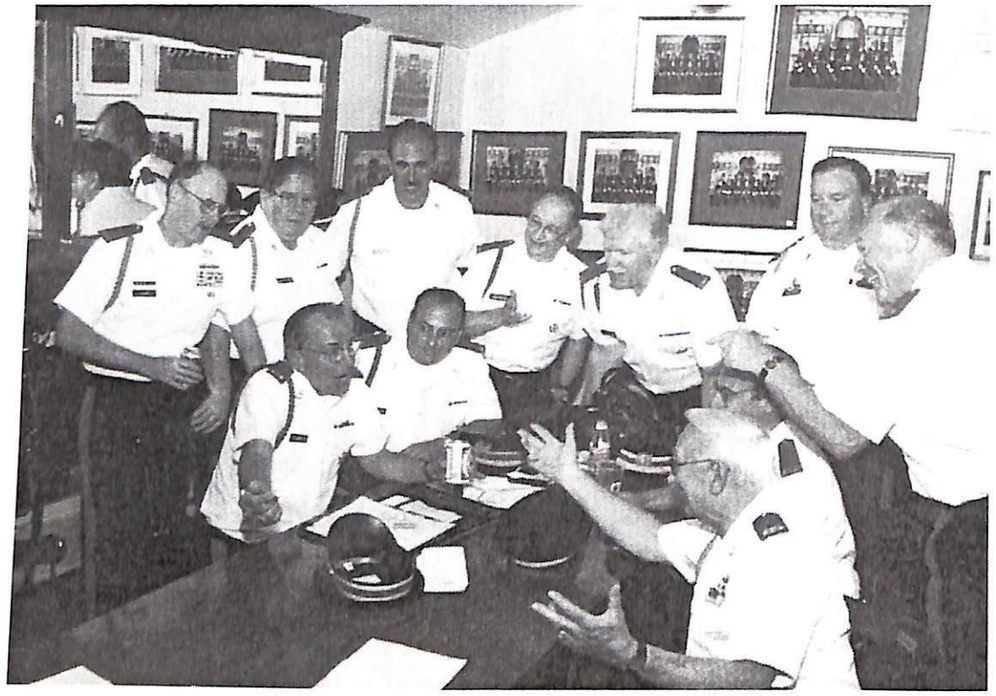

## The Centurion Sergeants
## 2000-2001



# 10 of Us Clambake
## August 13, 2003

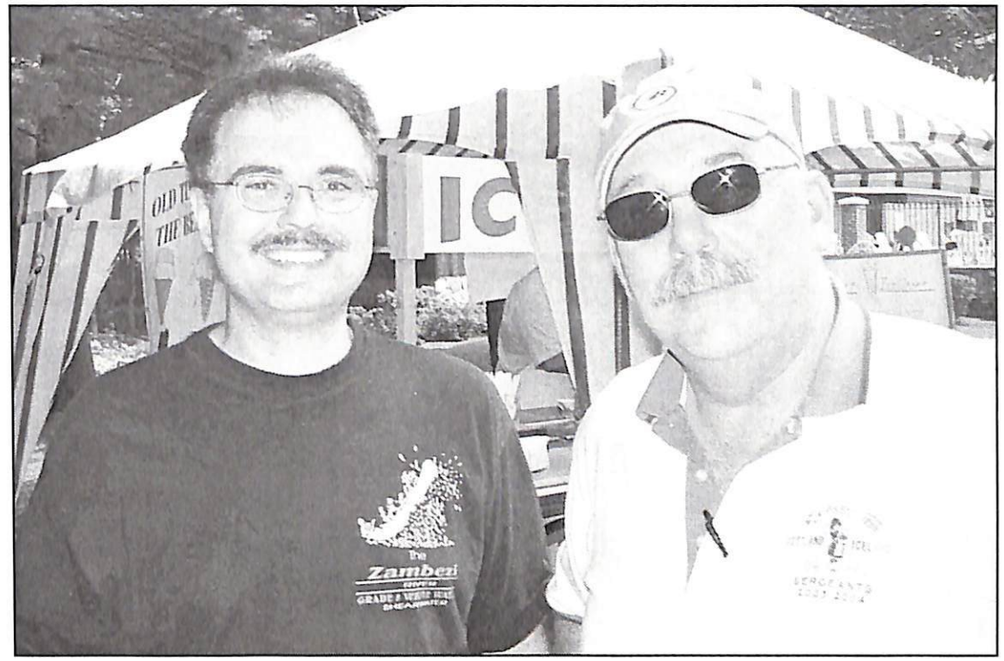

# 10 of Us Clambake

## August 13, 2003

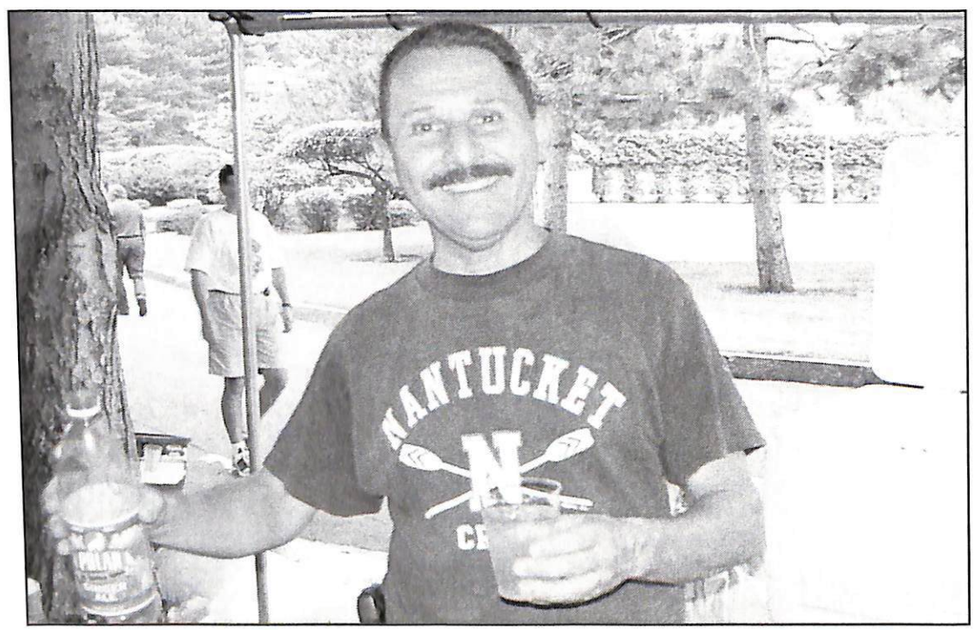




# 10 of Us Clambake

## August 13, 2003

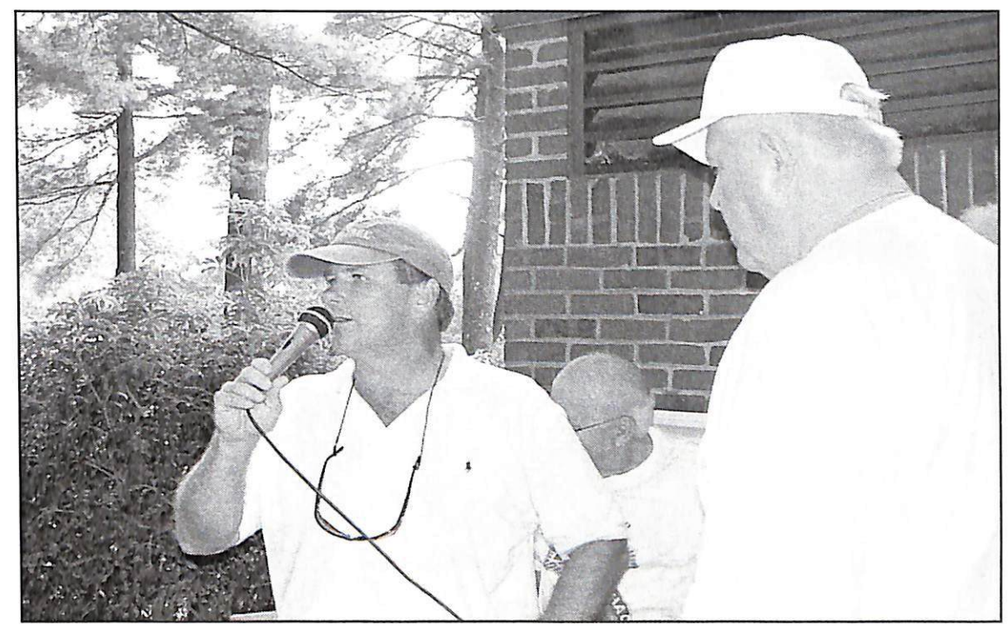

# 10 of Us Clambake

## August 13, 2003

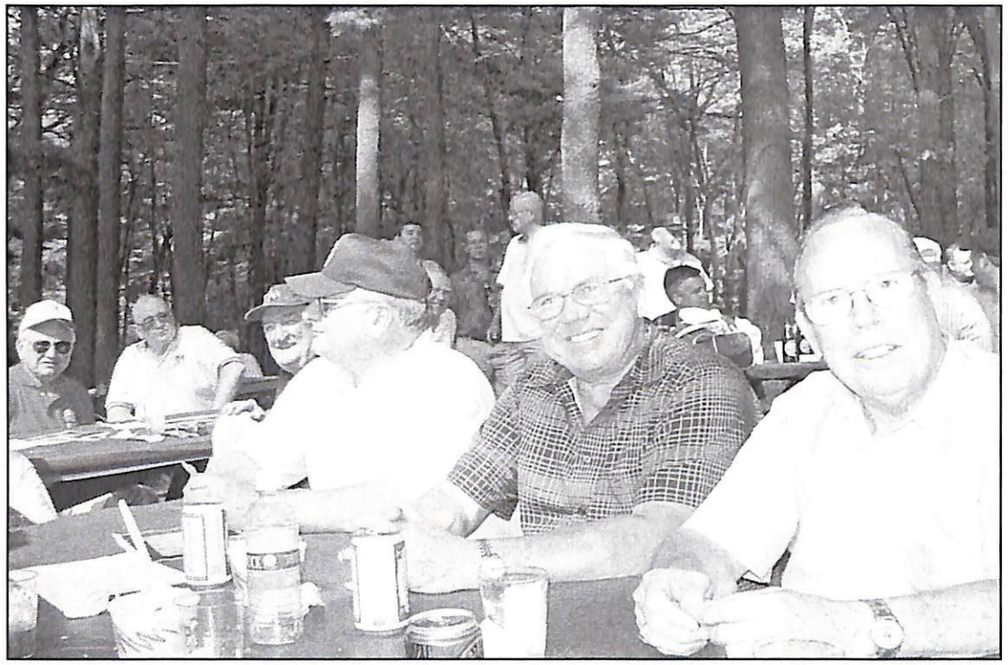

**Congratulations Sergeants 2003-2004 for an Outstanding Year!**

**COL Edward A. "Doc" Zullo**

---

*Congratulations Sergeants 2003-2004 for a Great Year*

**Henry Vozzella**

## The Logical Choice When Doing Business in Greater Boston!

**Looking to be close to the excitement of a large metropolitan city, but would like a more convenient location at reasoanble rates?**
Then choose from our three hotels committed to providing a clean, comfortable stay at a great value.

- Easy access to major highways/interstates, &" T"/Train Stations
- Complimentary deluxe continental breakfast
- In room safes
- Free local phone calls
- Meeting rooms (available at the **Comfort Inns** only)
- Beautiffully appointed guest rooms
- Executive rooms with micro fridges available
- IComplimentary USA Today (M-F)
- Cable TV with HBO/CNN/ESPN
- Adjacent to area restaurants

Comfort Inn

**Comfort Inn Boston/Foxboro**
4 Fisher Street
Foxboro, MA 02035
**(508) 543-1000**
foxboro.sales@nantucketcos.com

**Holiday Inn Express Boston/Sharon**
395 Old Post Road
Sharon, MA 02067
**(781) 784-1000**
HIExpressSharon@nantucketcos.com

Comfort Inn

**Comfort Inn Worcester/Auburn**
426 Southbridge Street
Auburn, MA 01501
**(508) 832-8300**
auburn-admin@nantucketcos.com

Comfort Inn

**Comfort Inn Boston/Rockland**
850 Hingham Street
Rockland, MA 02370
**(781) 982-1000**
rockland.sales@nantucketcos.com

***– www.bestmasshotels.com –***





# CONGRATULATIONS ON YOUR GREAT YEAR

JSM

*Building • Development • Management*

## John S. Marini Management Co.
## Framing Company, Inc.

John S. Marini
345 Neponset Street • Canton, MA 02021
Tel. 781-828-5781 • Fax: 781-828-0621
Email: MariniMgmt@aol.com

# *Congratulations Sergeants'03 - '04*

# *Job Well Done !*

## SSG John P. Duffy

## Corporate Services Consulting Group, Ltd

## 21 Porter Road
## West Boxford, MA 01885
## (978) 352-5076



# SOUTH CAROLINA HOMES, INC.

*Your SC Property Specialists*

*PRESENTED TO YOU BY*

Thank You

Sergeants
2003-2004

Captain
Commanding
George M.
Morrison

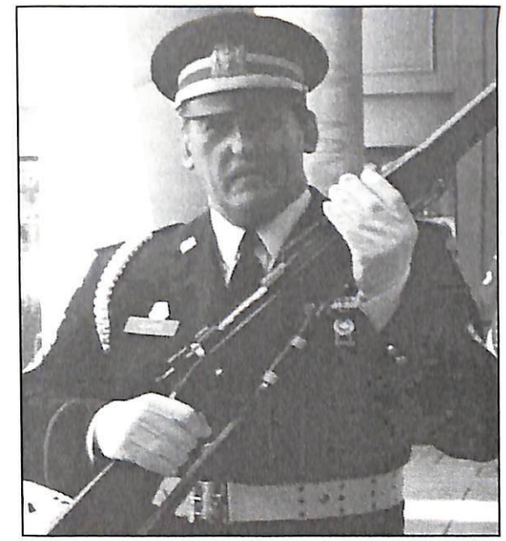

Welcome

Sergeants
2004-2005

William J.
O'Brien
Captain
Commanding

## STAFF SGT E. STEVE BANIS, JR.

BUSINESS OWNER

UNITED STATES ARMY 1964 - 1970

*FT. JACKSON, SC JANUARY 1964 " TANK HILL" HOME OF THE 3RD ARMY*
*"HONORED TO SERVE - PROUD TO BE AN ANCIENT"*
*COLORGUARD • MEMBERSHIP SUPPORT COMMITTEE*
*MEMBERSHIP COMMITTEE • MILITARY PROTOCOL COMMITTEE*
ANCIENT and HONORABLE ARTILLERY COMPANY of Massachusetts

---

*CHARLESTON, S.C.*
CURRENTLY VOTED "MOST POLITE CITY IN THE USA"
11 YEARS IN A ROW RUNNING
INVEST IN YOUR FUTURE • A RETIREMENT HOME • A SECOND HOME
A HOME FOR INVESTMENT INCOME • LEASE TO OWN • WE HAVE SINGLE FAMILY HOMES FOR YOU!

---

Visit Our Websites
SOUTHCAROLINAHOMESINC.com
SCHOMEFINDERS.com
SCHomeSellers.com
SCHomeBuyers.net

E.STEVE BANIS, JR.
*PROPERTY SPECIALIST*
CELLULAR: 508-380-9240
SC 843-324-7172
E-MAIL:STEVE@SCHOMEBUYERS.NET
SOUTH CAROLINA HOMES, INC.
USPO BOX 310
SULLIVANS ISLAND, SC 29482

# Bravo Zulu, Sergeants!

## EARL KUNIO KUSHIDA
Captain, U.S. Naval Reserve


## WOOD
**Investments Since 1899**

**A.W. Wood Insurance Agency, Inc.**
A Subsidiary of Arthur W. Wood Company. Inc.

Email: ekishida@arthurwood.com
185 Devonshire Street, Suite 1100 • Boston, MA 02110-1414
Phone: 617.542.0500 • www.arthurwood..com • Fax: 617.542.2221




# Please Join Us In Thanking Our Sponsors

LT Robert D. Connors
SGT Robert A. Hall
SGT Martin A. Henry
LT Ralph E. Kane
SGT Peter S. Krippendorf
LT Paul E. Morrill
COL Bill O'Brien
CPT John J. Rocco
MAJ Richard E. Savickey
Sergeants 2004-2005
LT Jerry Sweeney

## Special Thanks to:
SGT Eric C. Sigillo

# SERGEANTS' BON VOYAGE PARTY

## LOGAN AIRPORT HILTON HOTEL
## BOSTON, MASSACHUSETTS

## THURSDAY
## SEPTEMBER 18, 2003



## Sergeants 2003-2004
## Bon Voyage Banquet

**6:30 PM** Cocktail Hour Reception
Open Bar, Hot Appetizers,
Meet & Greet Patriots Cheerleaders

**7:30 PM** Sit Down Dinner
Open Bar
Garden Salad, Italian Dressing
Filet Mignon and Baked Stuffed Shrimp
Roasted Red Bliss Potatoes
Mixed Vegetables
Chocolate Fudge Cake
w/Berries & Vanilla Ice Cream
Coffee & Tea

**8:30 PM** Entertainment -
New England Patriots Cheerleaders
Boston Police Pipe & Drum Band

**9:00 PM** Sergeants' Raffle Drawing
AHAC University Chair, Bose Wave
Radio, TV, Authentic Swords & more

Open Bar to 10:00 PM

# SERGEANTS' BON VOYAGE PARTY

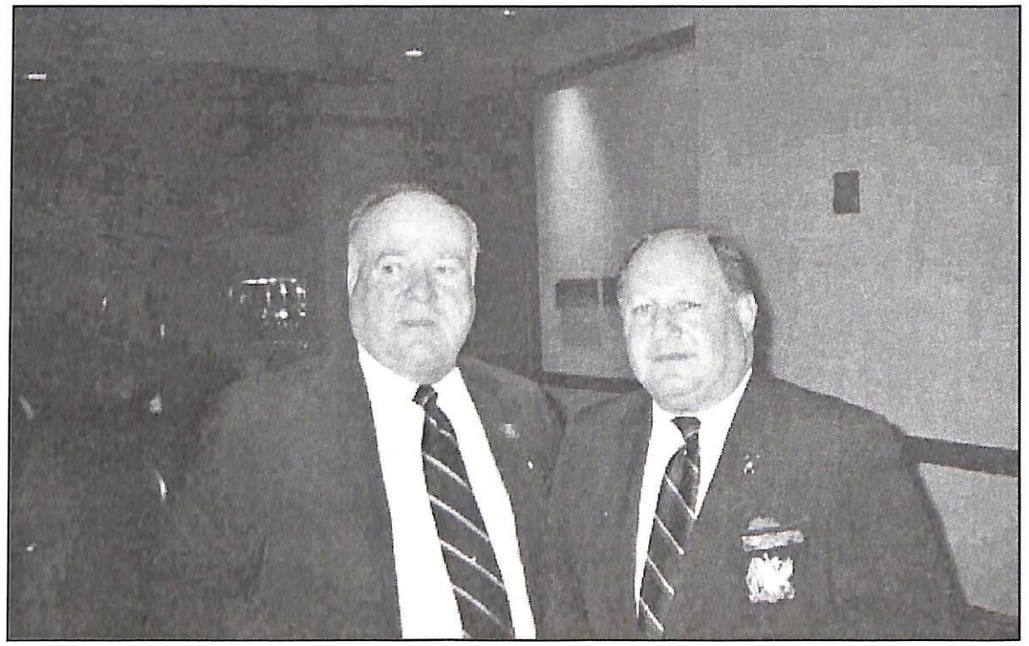



# SERGEANTS' BON VOYAGE PARTY

# SERGEANTS' BON VOYAGE PARTY

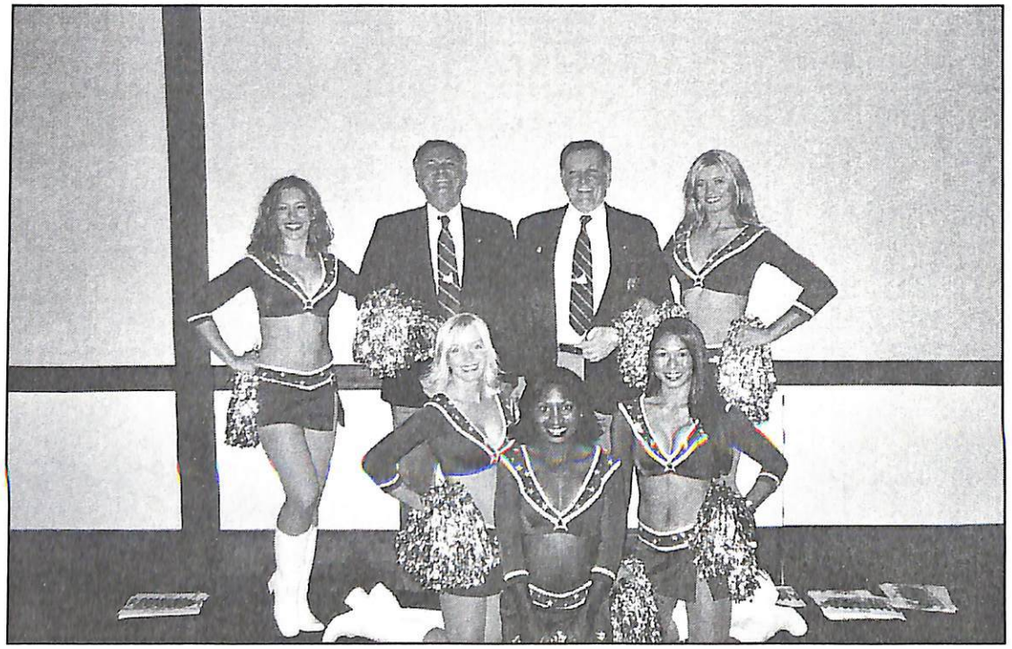



# SERGEANTS' BON VOYAGE PARTY

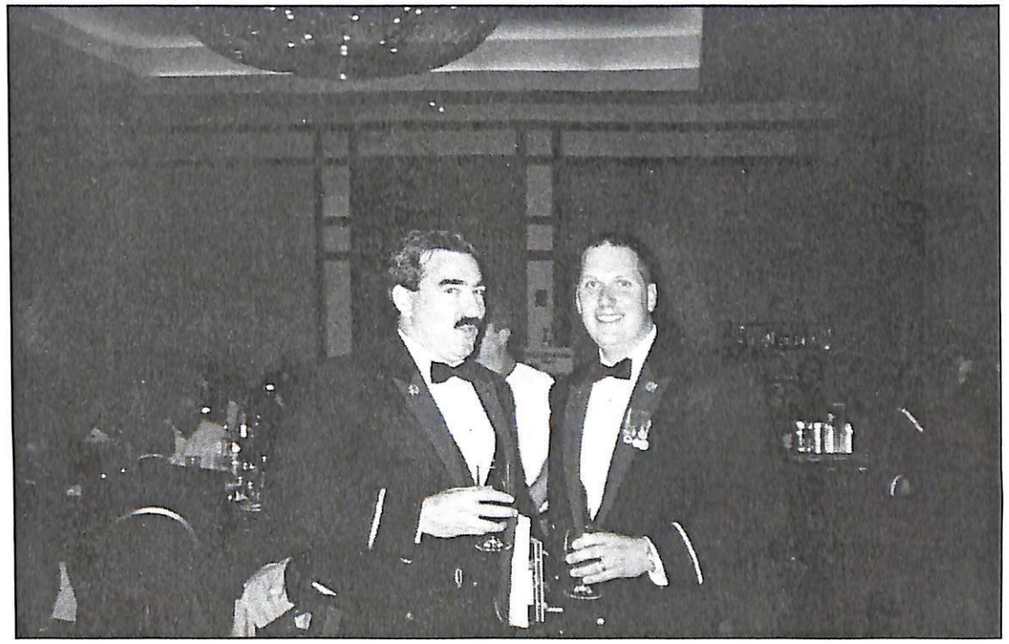

# SERGEANTS' BON VOYAGE PARTY

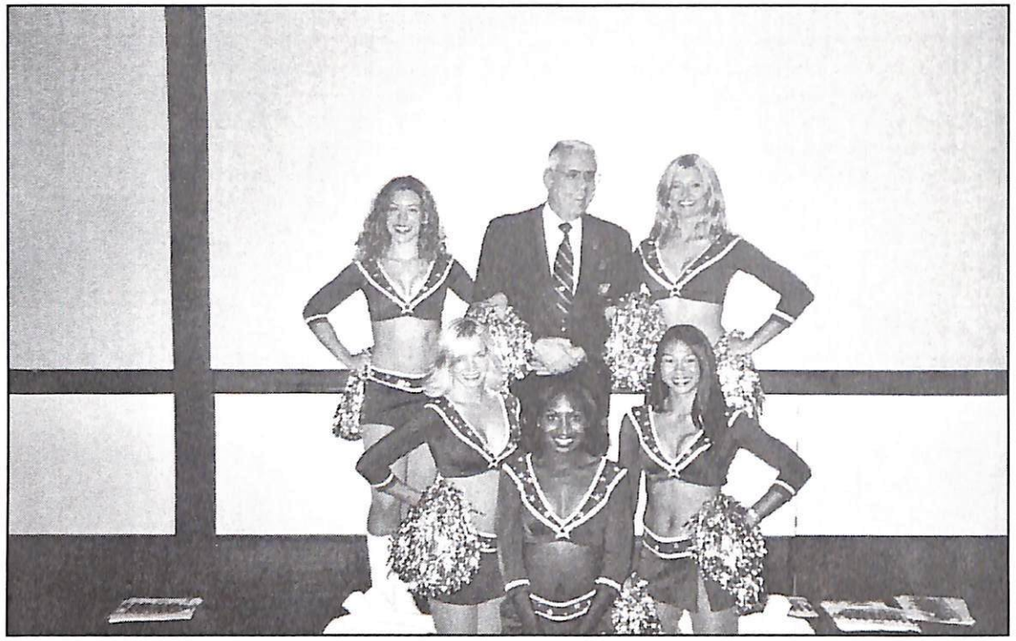

# SERGEANTS' BON VOYAGE PARTY

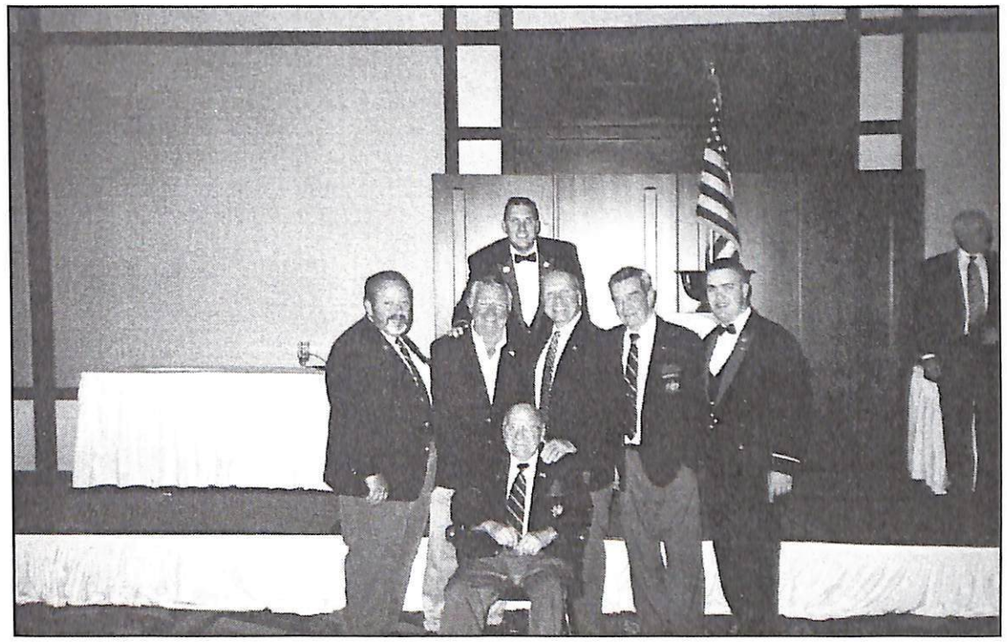

# SERGEANTS' BON VOYAGE PARTY

# SERGEANTS' BON VOYAGE PARTY

# Congratulations Sergeants 2003-2004

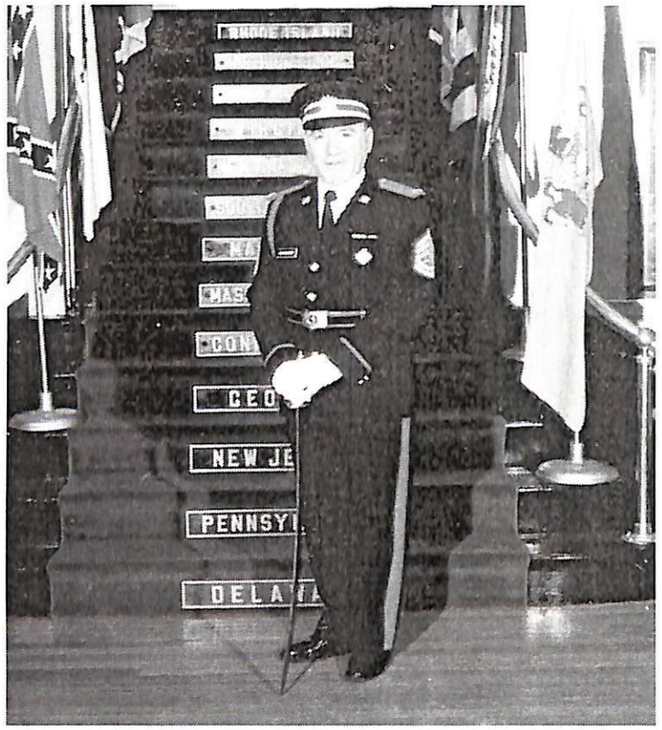

*CPT Ilya A. Schneider*
*President*


**Landmark Mortgage Corporation**
**178 Lake Shore Road**
**Boston, MA 02135 MB #3158**

**Phone: 617-594-4222 Fax 617-249-0645**
**E-Mail: landmarkmortgage@comcast.net**




# Sergeants & Executive Officers
## 2003-2004

**Captain George M. Morrison**
Captain Commanding

## SGT JEFFREY P. MORRILL
### FIRST SERGEANT OF INFANTRY

## SGT JEFF KANE
### FIRST SERGEANT OF ARTILLERY

## Sgt William J. Hall
### Second Sergeant of Infantry

## Sgt Paul E. Morrill Jr
### Second Sergeant of Artillery

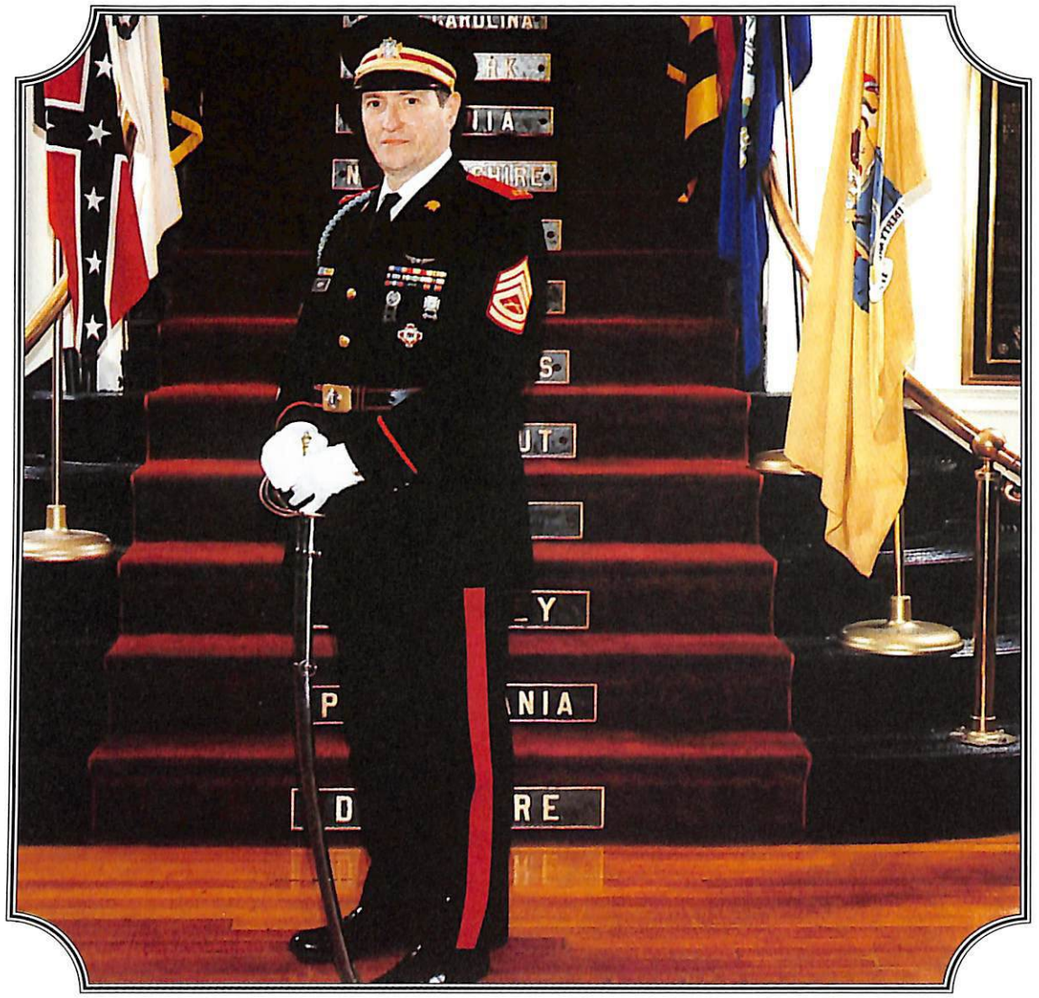

## Sgt Frank Kemp
### Third Sergeant of Infantry

## Sgt Eric J. Hall
### Third Sergeant of Artillery

## SGT DAVID F. DORANT
### FOURTH SERGEANT OF INFANTRY



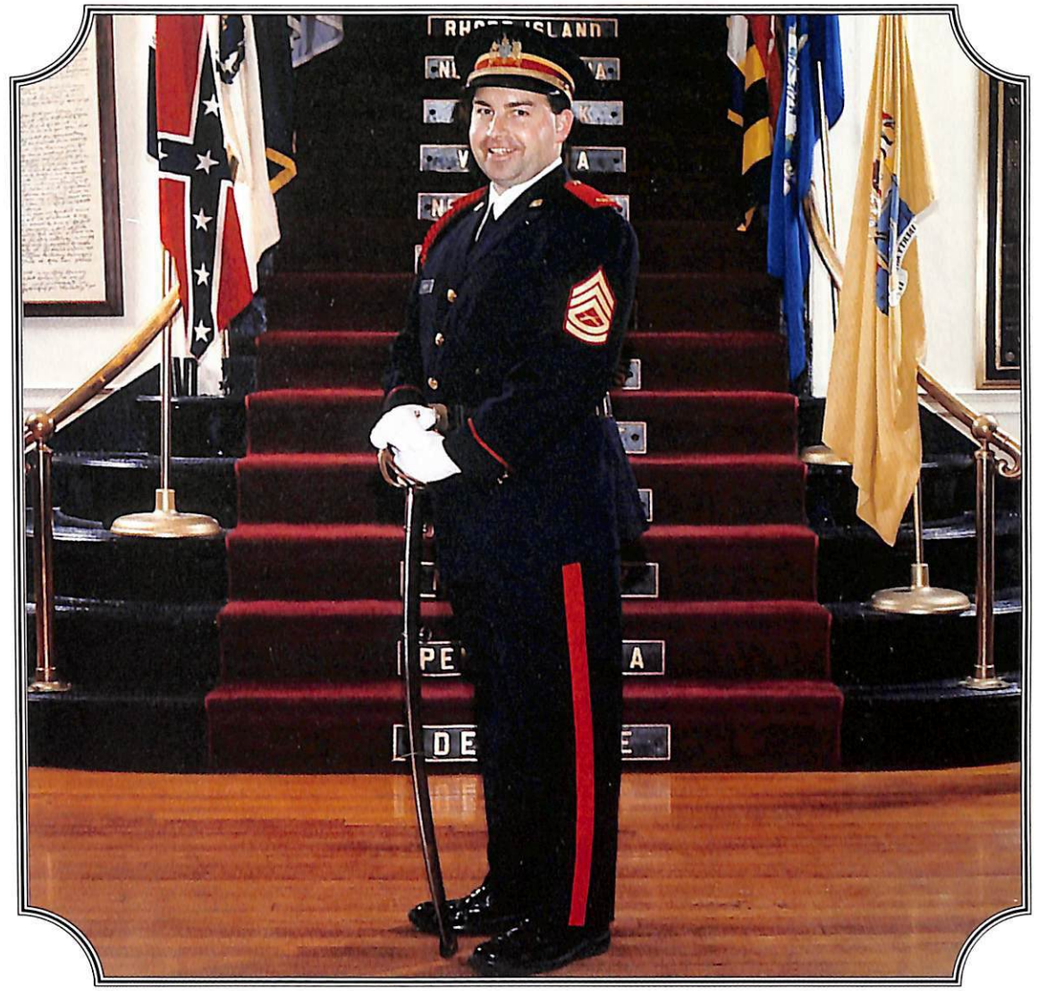


## SGT BRETT P. HENRY
### FOURTH SERGEANT OF ARTILLERY

## SGT Stuart Dudley
### Fifth Sergeant of Infantry

## Sgt David Sutherland
### Fifth Sergeant of Artillery

## Sgt Scott A. Kingsley
### Sixth Sergeant of Infantry

## Sgt James Nally
### Sixth Sergeant of Artillery

# Sergeants 2003-2004

## Infantry Artillery

## Captain Commanding
## Adjutant



# Sergeant's Clambake

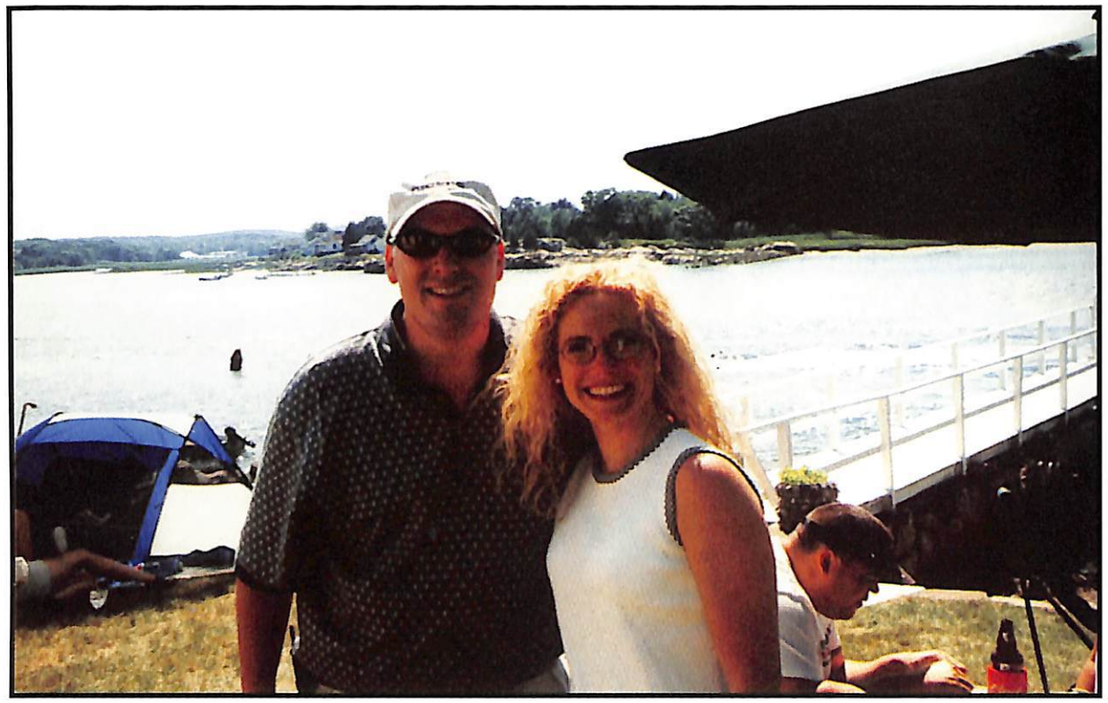

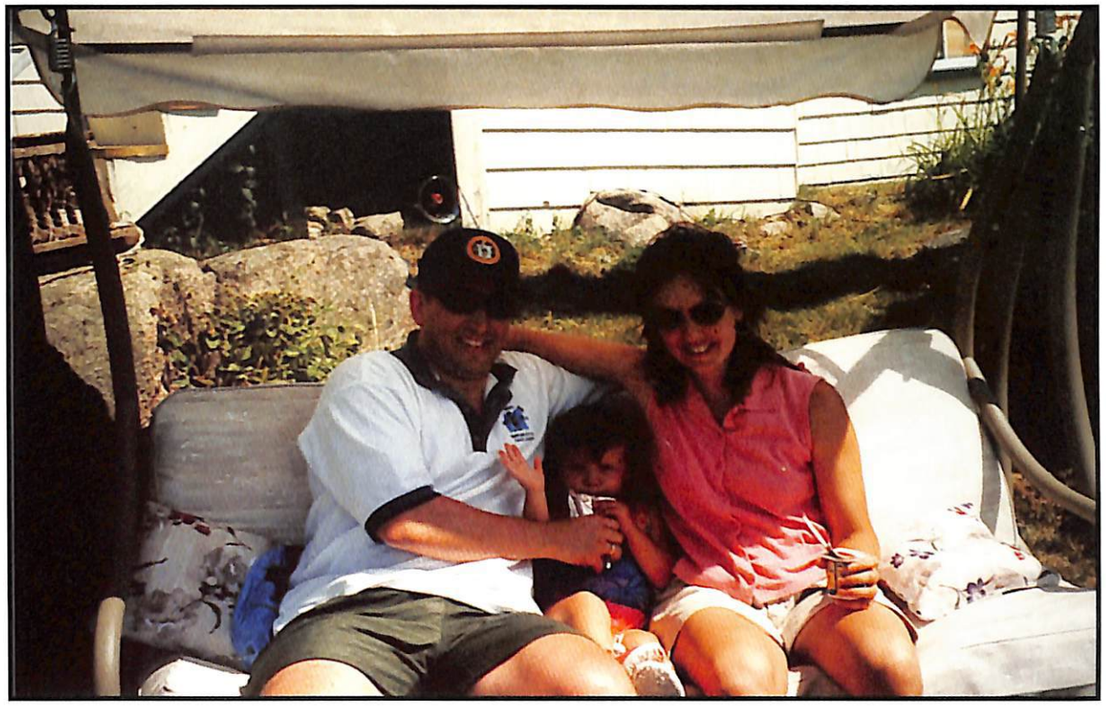

# Sergeants at the Patriot's Game
## September 21, 2003

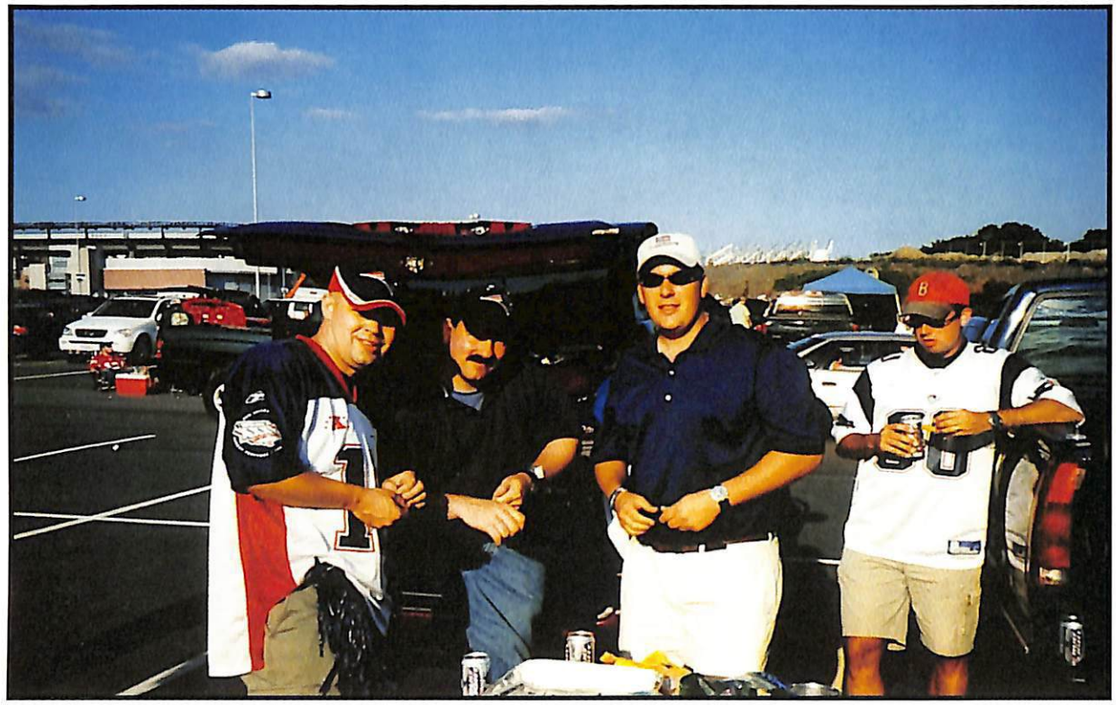

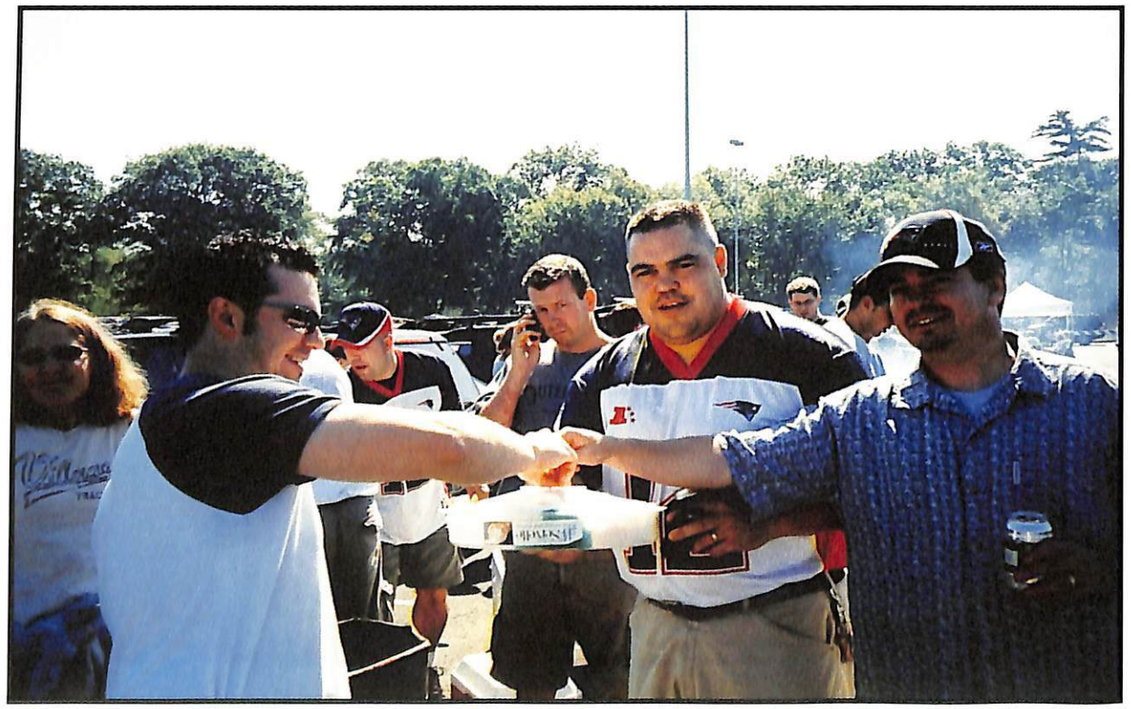



# Sergeants at the Patriot's Game
## September 21, 2003

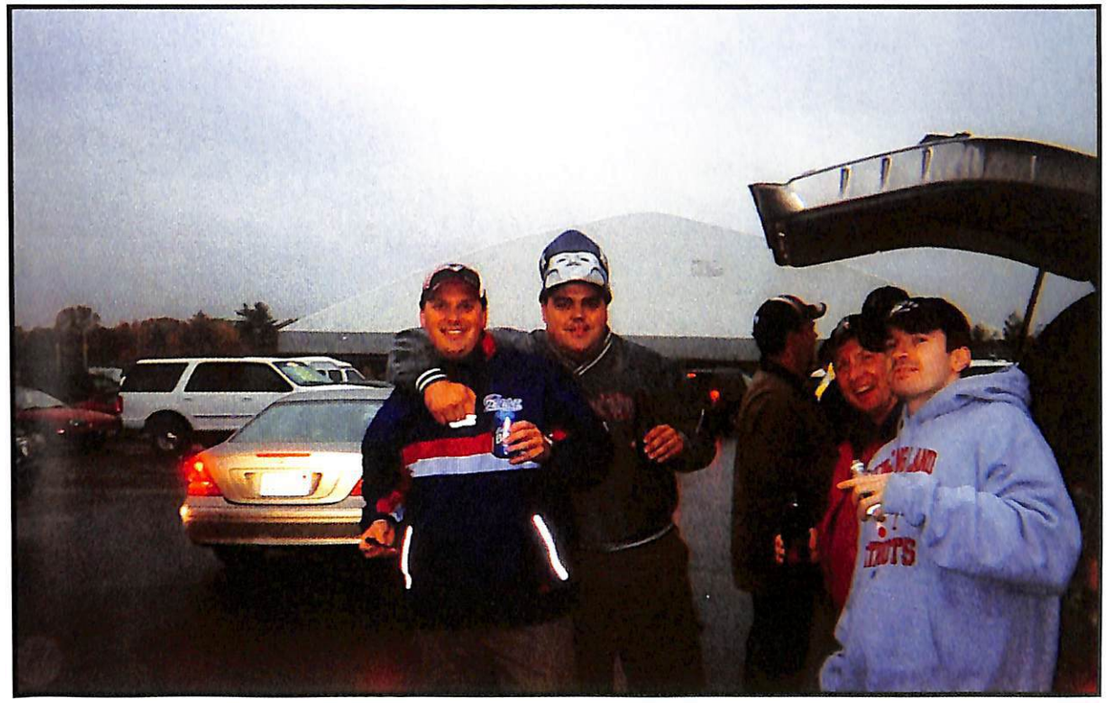

# Sergeants Christmas Party

*The National Lancers*
*Massachusetts Organized Militia*
*Brigadier General Mario DiCarlo, Commanding*

*Salute*

*The Light Cavalry*
*Honorable Artillery Company*
*Major Roy Sanders, Officer Commanding*

*For their participation in June Day 2003*

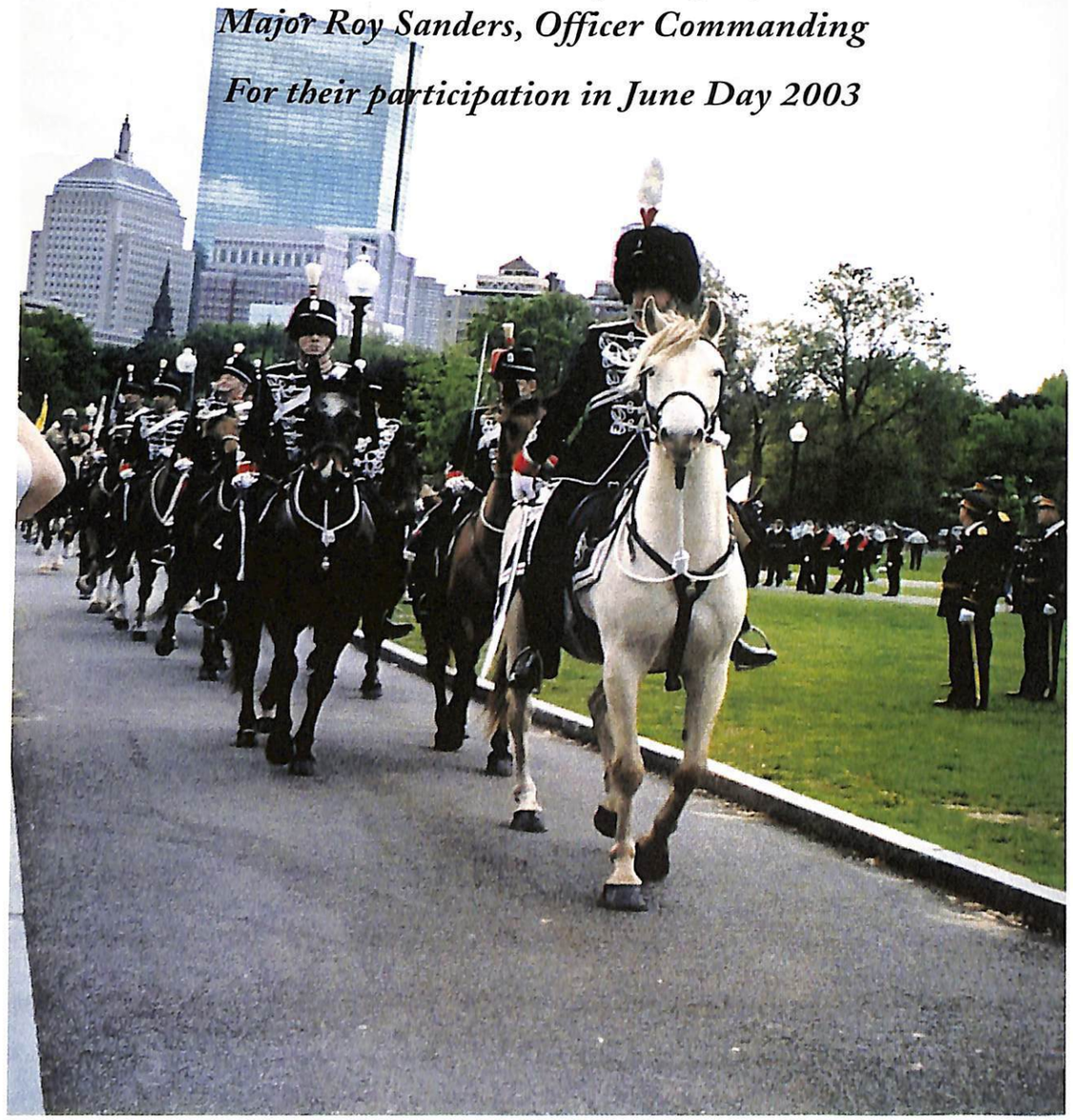



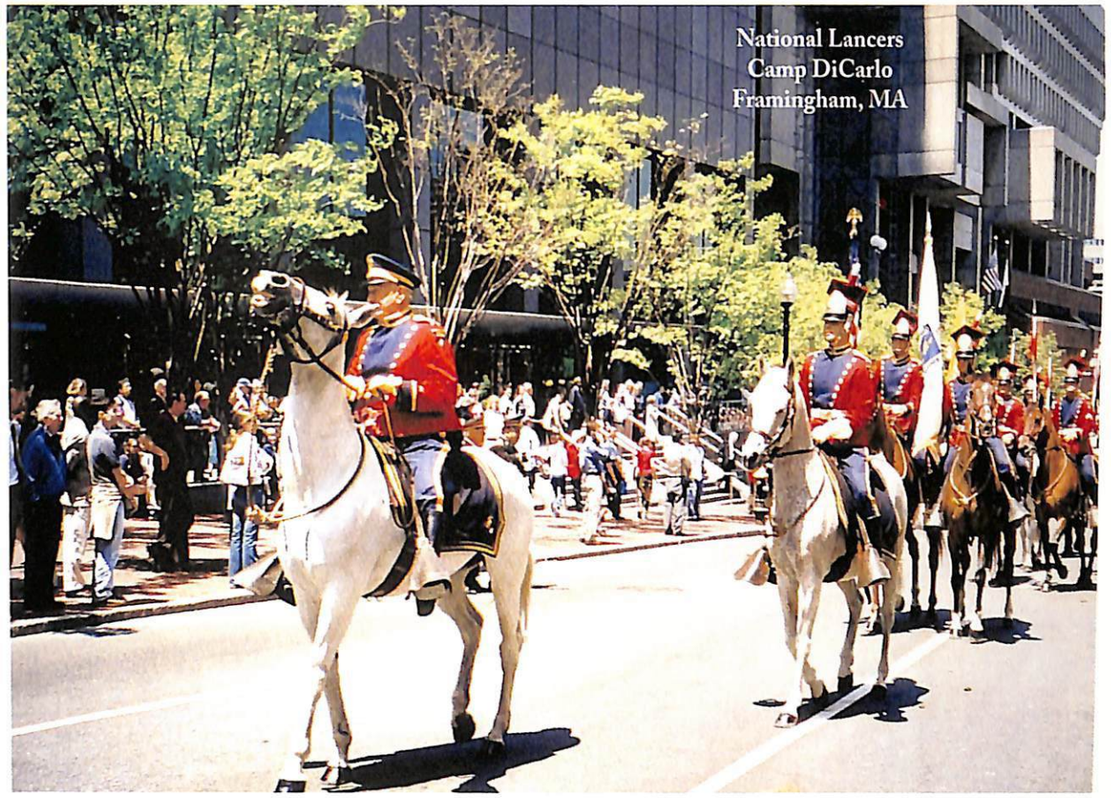


*Congratulations and Best Wishes*
*to the Sergeants of 2003-2004*

*from the*

*National Lancers*
*Massachusetts Organized Militia*
*Brigadier General Mario DiCarlo, Commanding*

*In Memory of*
*Major General Dino DiCarlo*
*Joseph A. DiCarlo*
*Ancients and Lancers all*

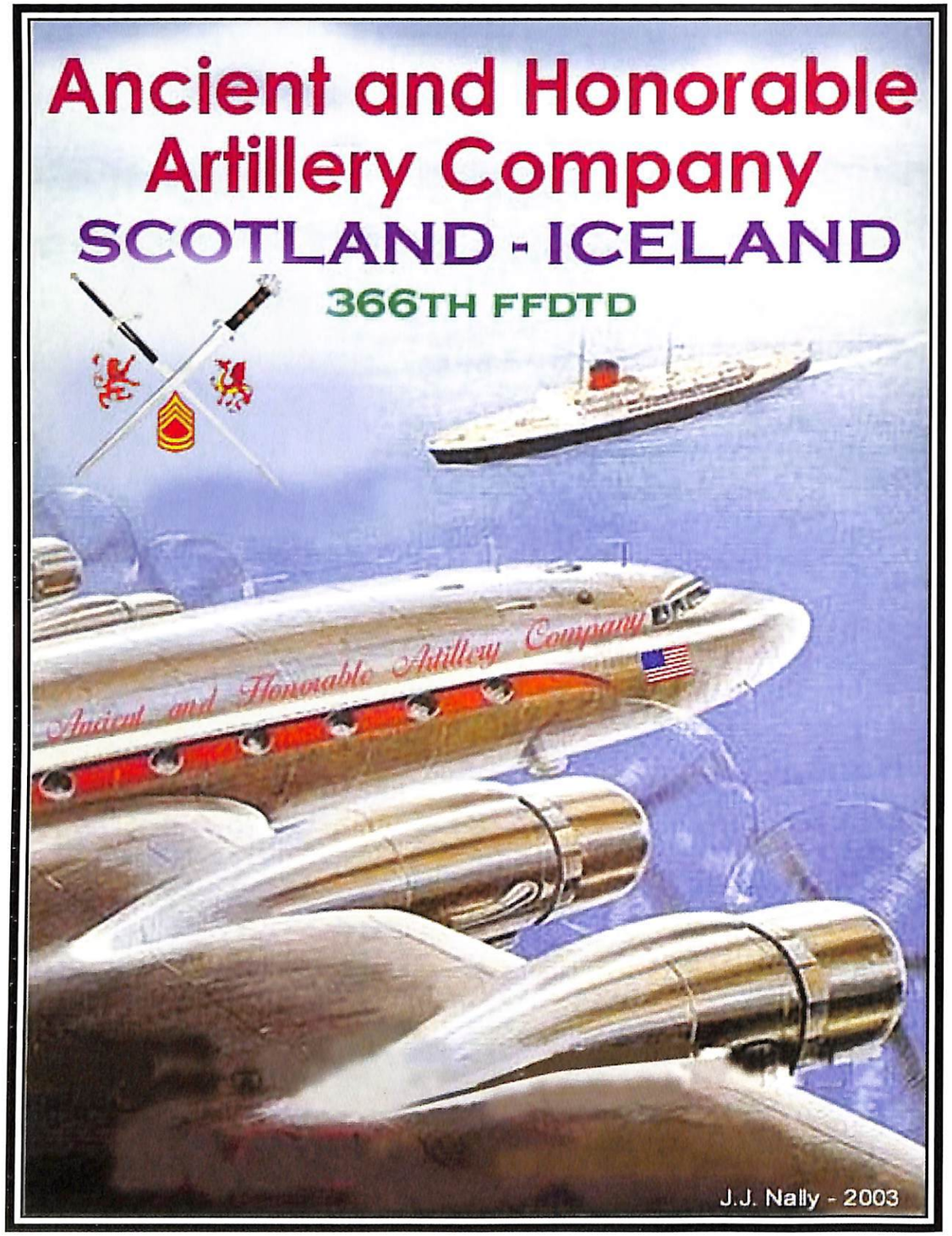




# FALL FIELD DAY
# TOUR OF DUTY

## 366TH
## SCOTLAND – ICELAND

## 2 OCTOBER - 11 OCTOBER 2004

## CPT GEORGE M. MORRISON, CC

# 366TH FFDTD

## "WE TRAVELLED TOGETHER"
## SCOTLAND – ICELAND

ABDELLA, CHARLES
BALLARINO, ROBERT
BISKUP, MICHAEL
BRADLEY, JOHN
BRAMAN, ROBERT
BRYANT, ROBERT
BUCKLEY, ROBERT
BUCKLEY, JR., WILLIAM
BURNS, EDWARD
CALDWELL, HERBERT
CAPARSO, RICHARD
CLEVENGER, RED
COLELLA, PAUL
CONNORS, BOB
DACORTA, STEVE
DAVIDSON, GERRY
DEMATTEO, MARTY
DOUCETTE, JOHN
DOWNING, MIKE
DRESSLER, DONALD
DUDLEY, STUART
DUFFY, GEORGE
DUFFY, CHRIS
DUFFY, FRANK
DURKEE, ROBERT
FIORENTINI, STEVE
GREENWOOD, JIM
HALL, ROBERT
HALL, ERIC
HALL, BILL
HALL, JAMES
HAYES, GERRY
HILLERY, TOM
HOWARD, JOE
HUSTON, DON
KANE, JEFF
KELLY, JERRY
KIMEL, DONALD
KRIPPENDORF, PETER
LIMOGES, NORMAN
LITCHFIELD, GARY
LITTLETON, JIM
LORUSSO, TONY
MACCOLLUM, ARNOLD
MACDONALD, GEOFF
MACDONALD, CHARLIE
MAGALETTA, FRANK
MAGUIRE, TOM
MAHONEY, PAUL
MCCABE, EDWARD
MCGINN, JOSEPH
MCGUIRE, BOB
MCNEE, JOE
MIRABITO, ROBERT
MORRILL, PAUL
MORRILL, JR., PAUL
MORRILL, JEFF
MORRISON, CC, GEORGE
MORRISON, GORDON
MORRISON, CHARLES
MORRISON, PAUL
MOYNIHAN, JACK
MUNDO, AL
MURPHY, BOB
MURRAY, BOB
NADER, PAUL
NASER, BOB
O'BRIEN, DENNIS
O'BRIEN, BILL
O'LEARY, JACK
O'LEARY, NEIL
PAGLIA, ALDO
PANICHAS, TONY
PARELLA, ANGELO
PELOSI, DICK
PENTA, ERNIE
PHILLIPS, DON
POLLOCK, BRIAN
POTTLE, BRAD
PREVITE, DOM
PUBLICOVER, FRANK
RAFFONI, CHARLIE
RICHTER, TOM
ROCCO, JOHN
ROCHE, TOM
RONDER, RICH
RYAN, LARRY
SACCO, LEO
SACCO, VITO
SCHIARIZZI, DONALD
SCHIARIZZI, NICK
SHEA, JOHN
SHEA, ROBERT
SHERIDAN, BOB
SHERIDAN, JOHN
STONET, STAN
SUTHERLAND, DAVE
SWEENEY, GERRY
TAUBER, STUART
TEDESCHI, DICK
TIERNEY, PAUL
UGLIETTO, CUBBY
WELCH, JOHN
WISNIEWSKI, KEN
YARIAN, MANOK
ZARBA, FRANK
ZULIANI, LOU

### SCOTLAND ONLY

CLEMENTS, JAMES
COOK, DAN
DOLAN, JIM
EAGAN, GARY
GIBBONS, JAMES
JARRETT, ROY
KINGSLEY, SCOTT
LANGAN, RICHARD
MARR, ROBERT
MORRISON, JR., GEORGE
NALLY, JIM
PELLETIER, BILL
SAVICKEY, DICK
SUGDEN, JIM
WATSON, WINSTON

### ICELAND ONLY

CATALDO, BOB
DOHERTY, BEN
GUNDERSON, ROBERT
HENRY, BRETT
MAHONEY, BRIAN
O'SULLIVAN, DONALD
SCIARRATA, ANGELO
WARREN, BRUCE



# 366TH FFDTD ITINERARY

FIRE & ICE

Ancient & Honorable Artillery Company of Massachusetts
366th Fall Field Tour of Duty

Scotland and Iceland Itinerary

**Day 1 ~ Thursday, October 2nd, 2003**
Depart Boston's Logan Airport at 9:30 PM on Icelandic Air flight for Edinburgh, Scotland.

**Day 2 ~ Friday, October 3rd, 2003**
On arrival in Glasgow, Scotland you'll be met outside of Immigrations and Customs and directed to your waiting luxury coach for the (approximately one hour and fifteen minutes) trip to Edinburgh and your hotel ~ The Sheraton Grand Hotel Edinburgh.

After you check in there will be time to get acquainted with the hotel and surrounding area and have lunch before the Sergeant's Party this evening.

**Day 3 ~ Saturday, October 4th, 2003**

After a full Scottish Breakfast this morning it is time to board your luxury coach and enjoy a city tour of Edinburgh including Waverley Bridge, the Royal Mile, Holyrood House (the Queen's residence when she is in town), New Town and Old Town

After returning to the hotel the rest of the afternoon is at leisure.

**Day 4 ~ Sunday, October 5th, 2003**
After breakfast this morning we will depart for Edinburgh Castle where we will form up and march to the war memorial to lay a wreath before returning to the Esplanade. From there we will march down High Street to St. Mary's Church and attend Mass before returning to the hotel for a buffet lunch.

This evening you'll celebrate the 366th Fall Field Tour of Duty with a reception and banquet at Hopetoun House. Situated on the shores of the Firth of Forth, Hopetoun House is one of Scotland's historic homes and has some of the finest examples of carving, wainscoting and ceiling painting in Scotland. Tonight we will enjoy cocktails from 7:00 PM to 8:00 PM and then have our banquet before returning to the hotel around 11:00 PM.

**Day 5 ~ Monday, October 6th, 2003**
Sleep in or rise early as the entire day has been left at leisure.

If you are joining the optional tour today you'll depart at approximately 8:00 AM this morning.

You'll begin at St. Andrews, recognized around the world simply as "*The Home of Golf*". You'll enjoy lunch at The Old Course and have some time to purchase those special souvenirs for the golfers back home! After lunch it is off to visit Sterling Castle. The mighty royal castle of Sterling towers above some of Scotland's most important battlefields and offers impressive views of the Forth Valley and The Wallace Monument. Before returning to the hotel you'll take some time to shop and pick up some of the fabulous items Scotland is so famous for.

Tonight is our last night in Scotland. We'll depart at 7:00 PM from the hotel as we have a very special evening planned.

For two hundred years, The Dome, has housed the cream of Scotland's talent; first as a Physicians Hall, then as the national headquarters of the Commercial Bank of Scotland and now as a gourmet restaurant. This evening it will be the location of our final night in Scotland. Enjoy cocktails and hors d'oeuvres and then a fabulous dinner. Bon Appetite!

**Day 6 ~ Tuesday, October 07th, 2003**
Enjoy a leisurely breakfast this morning at the hotel and enjoy some time shopping on Princes Street before checking out of the Sheraton Grand and heading to the airport in the late morning and reboarding Icelandic Air for the trip to Reykjavik.

Upon arrival in Iceland your guide will meet you at Keflavik International Airport and you'll get an overview of the city on your way to the hotel ~ The Radisson SAS Hotel Saga.

After you check in there will be time to get acquainted with the hotel before the Sergeant's Party this evening.

**Day 7 ~ Wednesday, October 08th, 2003**
After breakfast this morning you'll depart for the Fossvögur Cemetery were we will dedicate a monument to 199 American soldiers and sailors who were killed in World War II and were buried in Reykjavik. Following the ceremony a reception will be held with the U.S. Ambassador, local political and U.S. military officials at City Hall.

The rest of the day is at leisure but make sure you are back in time for our 7:00 PM departure! Dinner tonight will be a genuine Viking feast and something to be remembered. There will be lively folk music, real Vikings to serve you and of course a taste of Icelandic schnapps and beer.

**Day 8 ~ Thursday, October 09th, 2003**
After a hearty buffet breakfast at the hotel this morning you're off on a Grand Circle Tour of the island.

You'll visit Thingvellir, a remarkable geological site and home of the world's oldest continuous democratic parliament founded in 930, the Great Geyser area where you'll enjoy lunch with beer and wine included, Strokkur (the most active geyser in the area spouting 30 meters), Gullfoss (the golden waterfall) and the glacial river Hvita. You'll also make a stop at the Kerid volcanic crater before returning to

Reykjavik late this afternoon. The rest of evening is at leisure. Please stop by the Hospitality Desk to make your dinner reservations.

**Day 09 ~ Friday, October 10th, 2003**
Sleep in or rise early today as the entire day is at leisure for you to go shopping, go sightseeing, play golf or just relax at the hotel. Just don't forget to be back in time for our final night dinner.

Cocktails & dinner this evening are in the most exquisite restaurant in Iceland and features a highly unusual architecture. The "Pearl" rests on six huge storage tanks, each able to hold 4 million liters of geothermal heated water. The restaurant is on the top floor which slowly rotates, giving you a magnificent panoramic view of Reykjavik and its surroundings as you dine. A fitting place to end the 366th Fall Field Tour of Duty!

**Day 10 ~ Saturday, October 11th, 2003**
Enjoy breakfast and the morning at leisure. Don't forget to check out of the hotel and settle your personal account before we depart at 11:00 AM for the Blue Lagoon for a swim, lunch and a cocktail. The Blue Lagoon is a unique natural wonder ~ a pool of mineral rich geothermal seawater. The Blue-green algae and white Silica mud form a light, natural sediment on the bottom of the lagoon and give it its soft, milky, aquamarine color.
From there it's a short ride the airport for our 4:45 PM departure to Boston arriving at 6:20 PM.

# 366TH FFDTD
# SCOTLAND

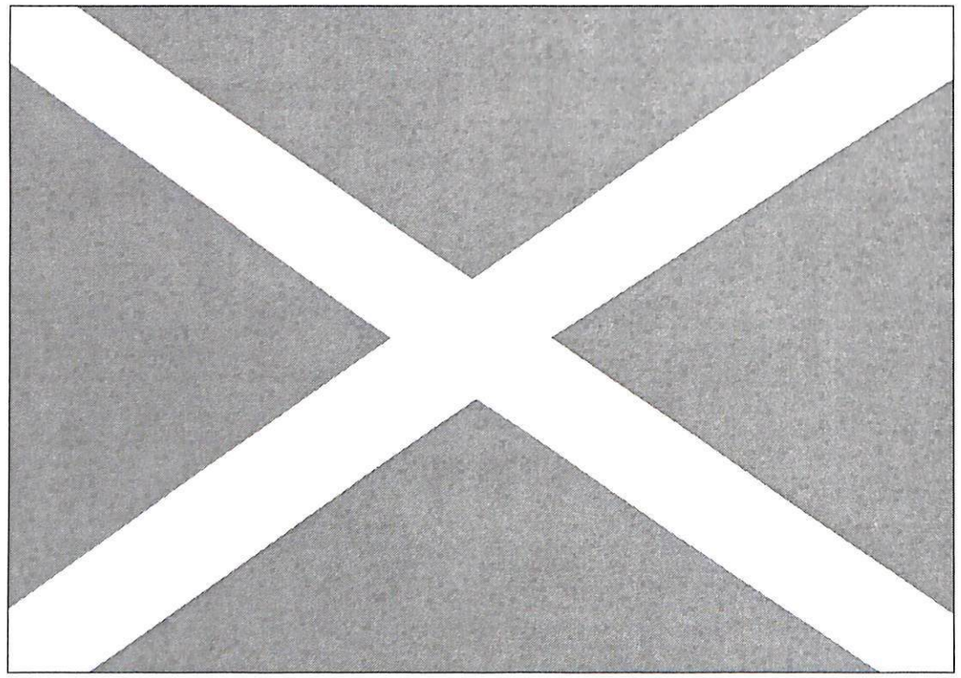

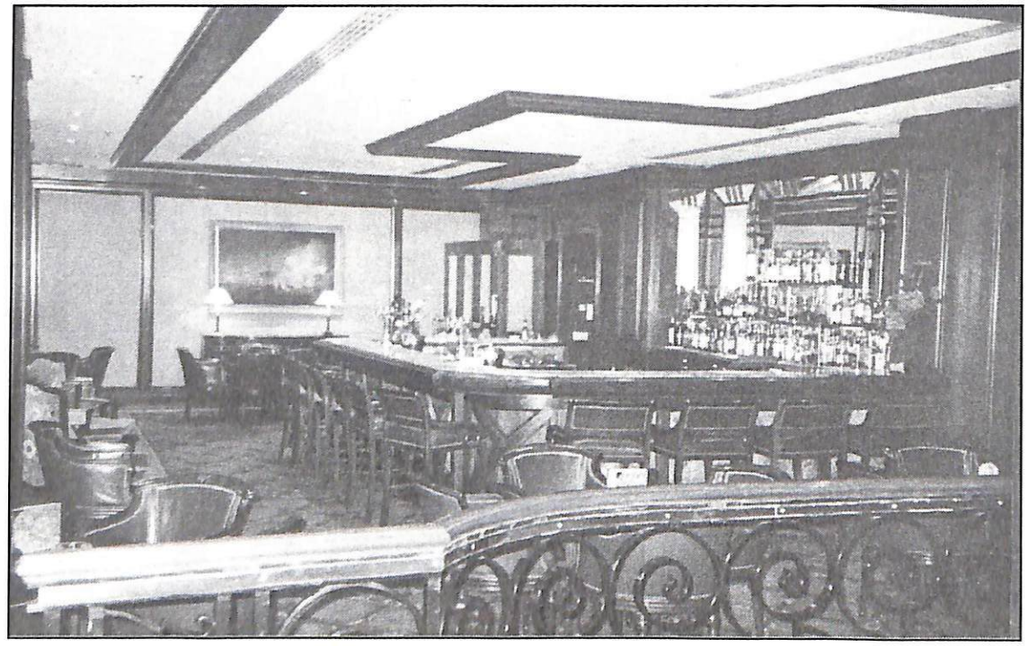

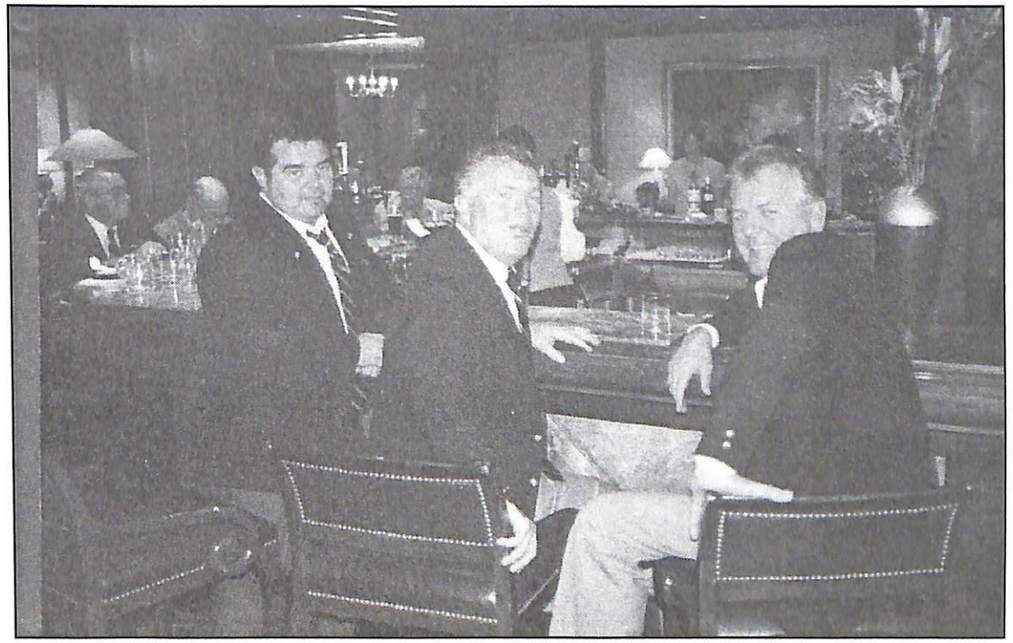

# 366TH FFDTD – SCOTLAND

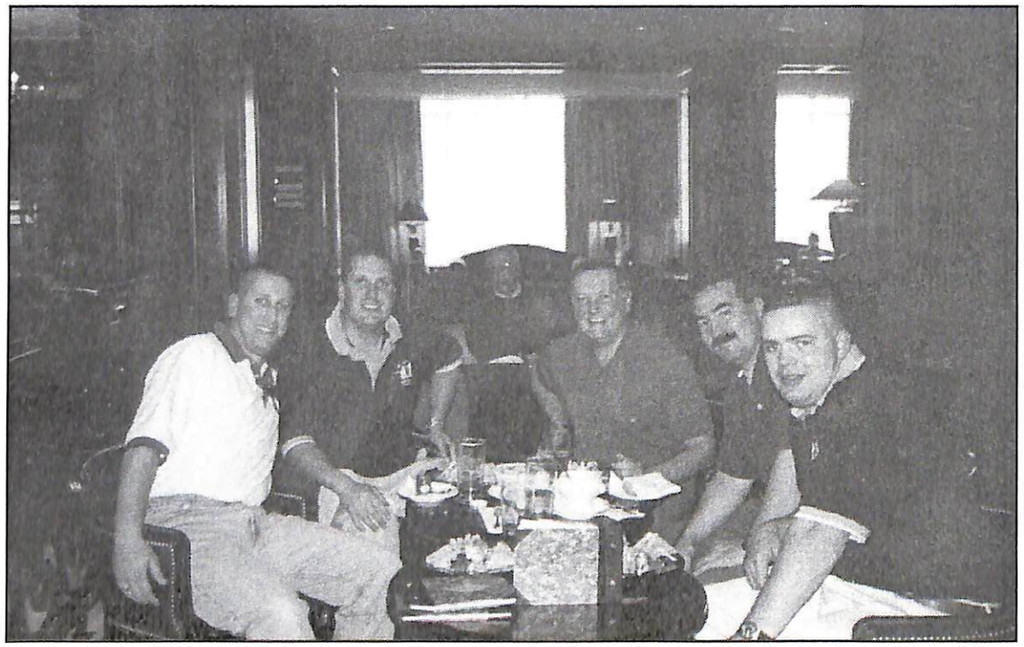



# 366TH FFDTD – SCOTLAND

## SERGEANT'S PARTY AT SHERATON GRAND

# 366TH FFDTD – SCOTLAND

## SERGEANT'S PARTY AT SHERATON GRAND

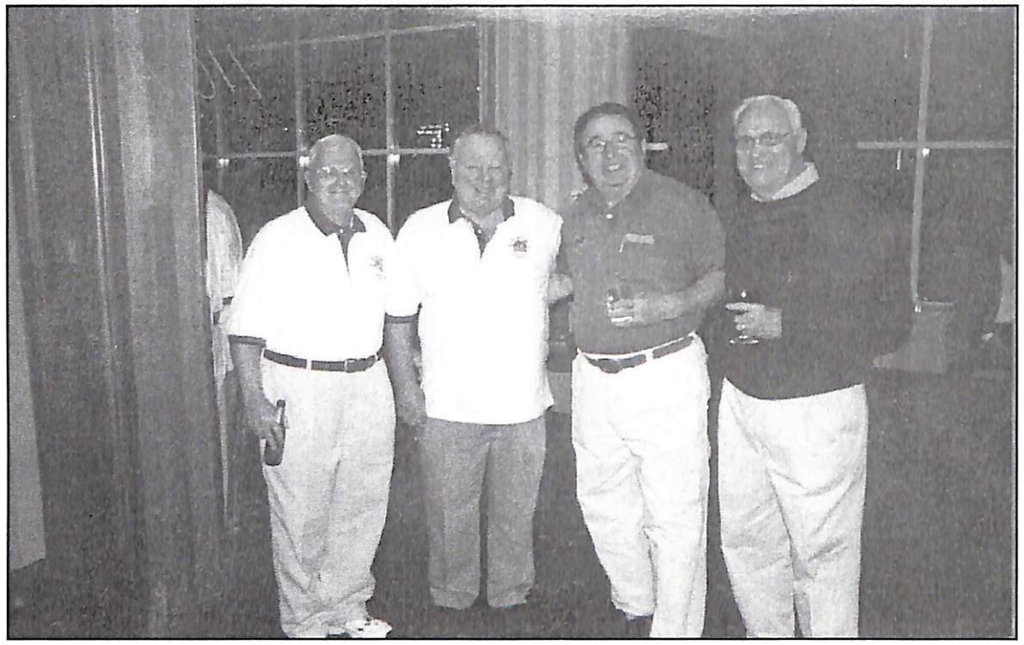

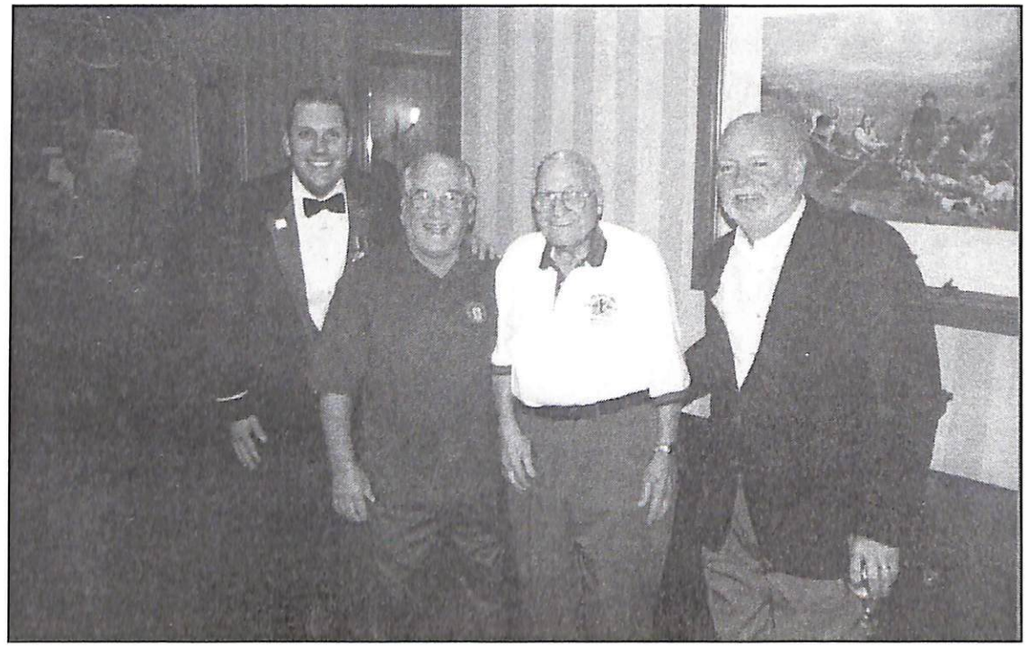



# 366TH FFDTD – SCOTLAND

## SERGEANT'S PARTY AT SHERATON GRAND

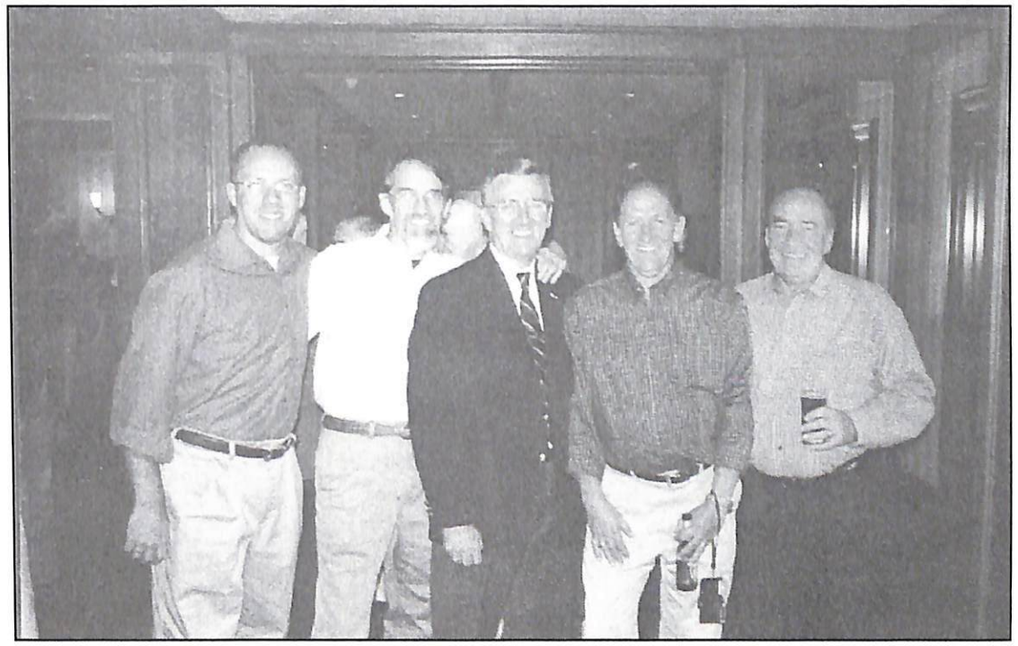

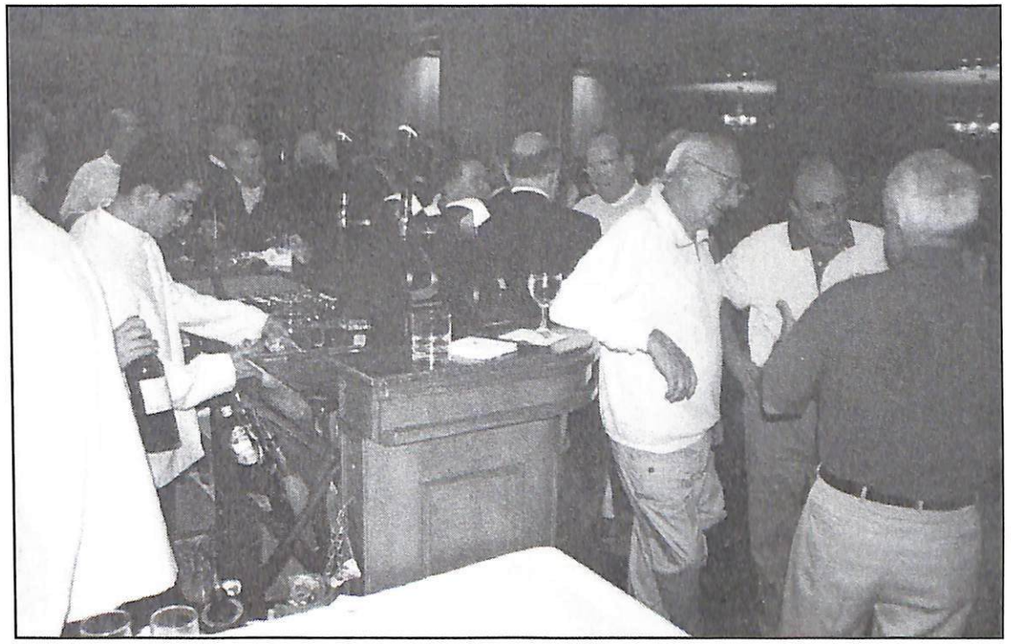

# 366TH FFDTD – Scotland

## Sergeant's Party at Sheraton Grand

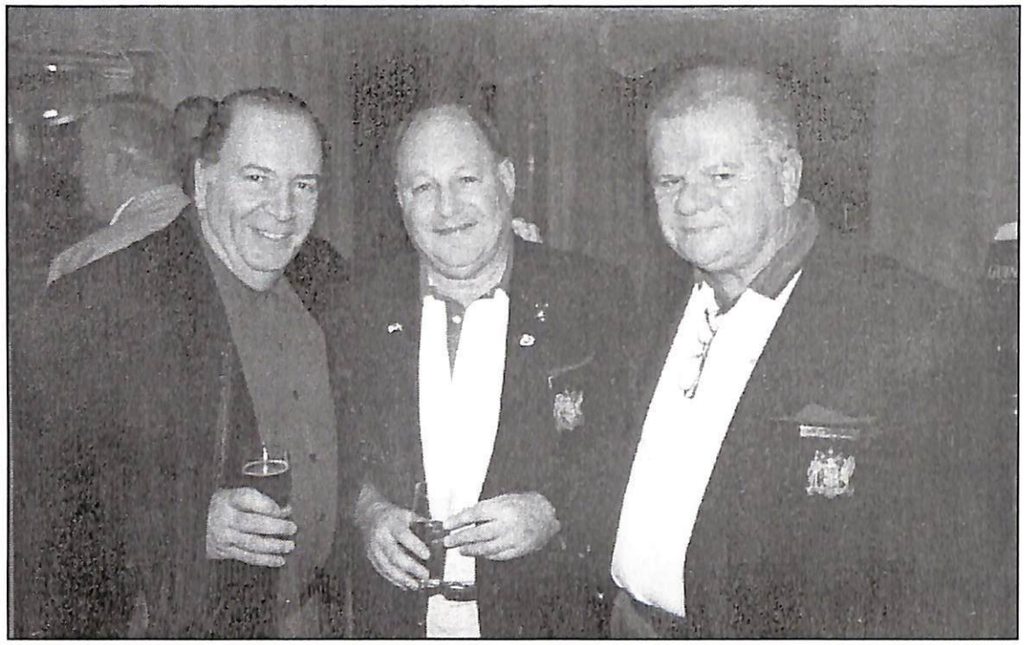

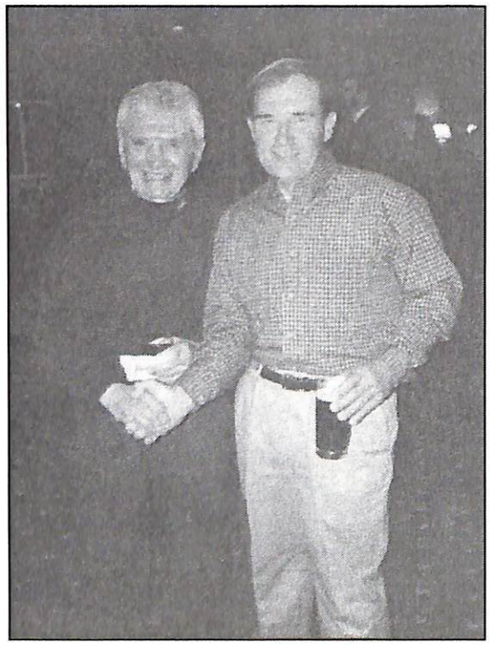



# 366TH FFDTD – Scotland

## Sergeant's Party at Sheraton Grand

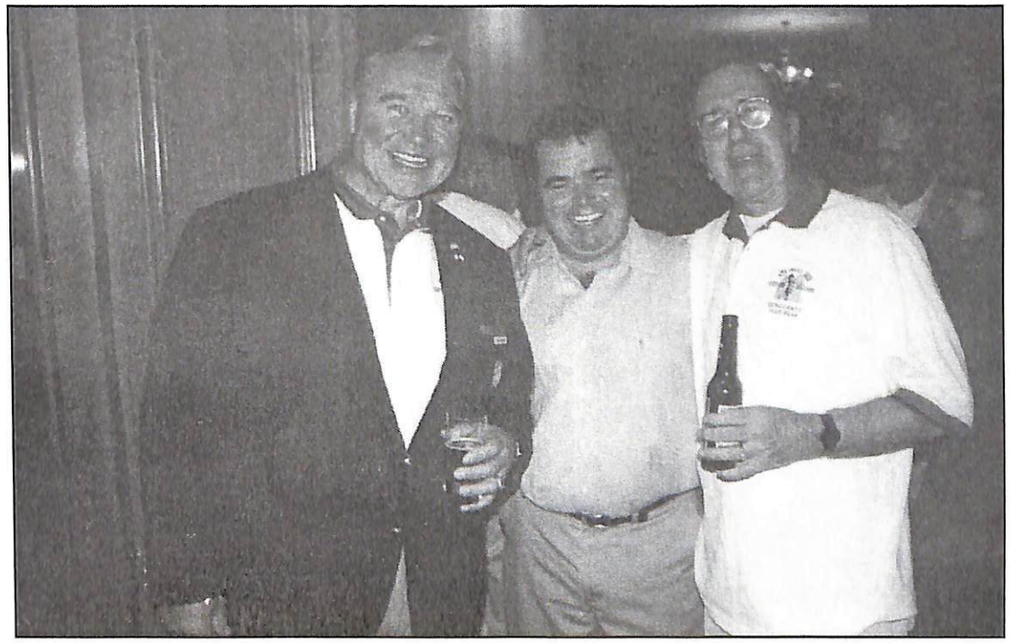

# 366TH FFDTD – Scotland

## Sergeant's Party at Sheraton Grand

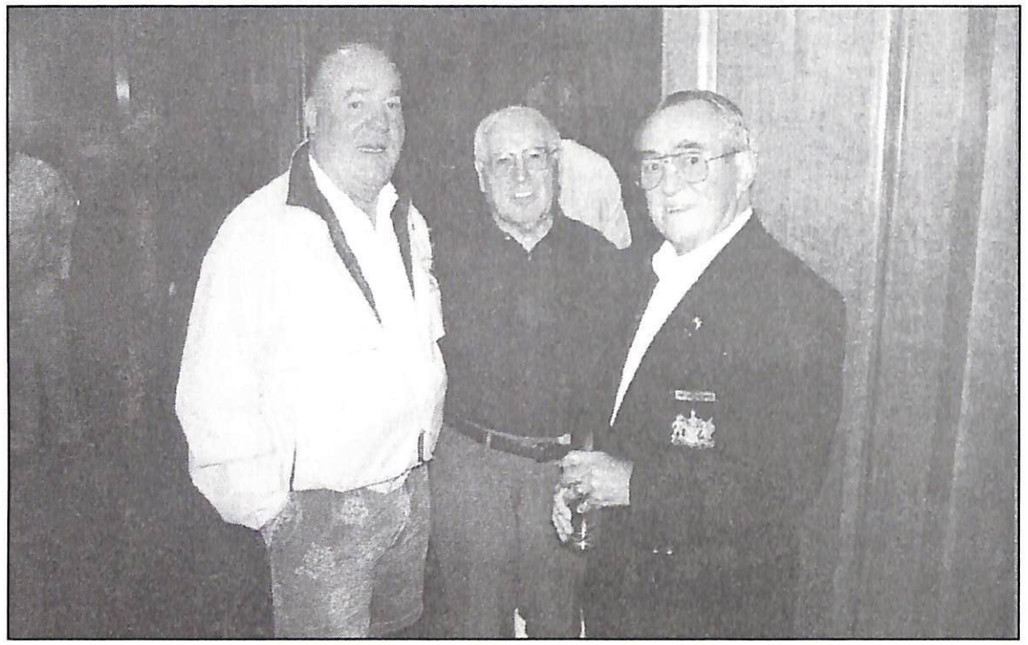

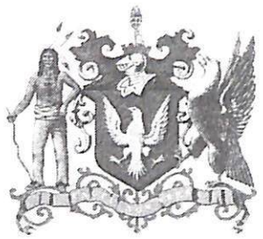

*The Sergeants 2003-2004*
*Ancient and Honorable Artillery Company of Massachusetts*
*Request the pleasure of your company at our*
*Welcoming Reception*
*to be held at the*
*Sheraton Grand Hotel and Spa, Edinburgh*
*On Friday, 3rd October 2003*
*8:00pm to 10:00 pm*

Proper Attire Required — Admission: £125



# 366TH FFDTD – Scotland

## Saint Andrew's Old Course

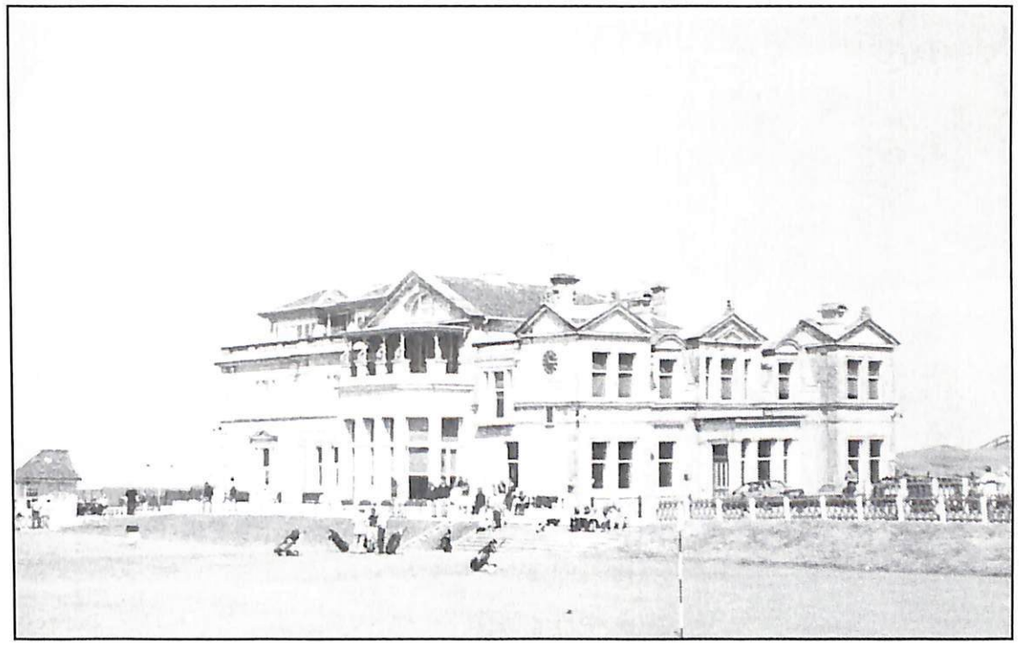

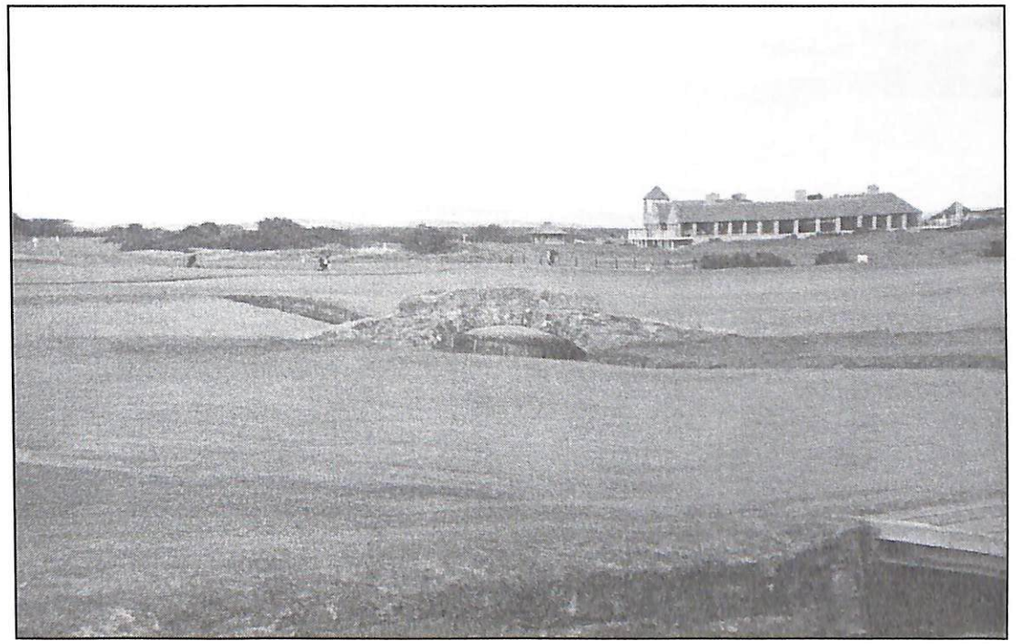

# 366TH FFDTD – SCOTLAND

## SAINT ANDREW'S OLD COURSE

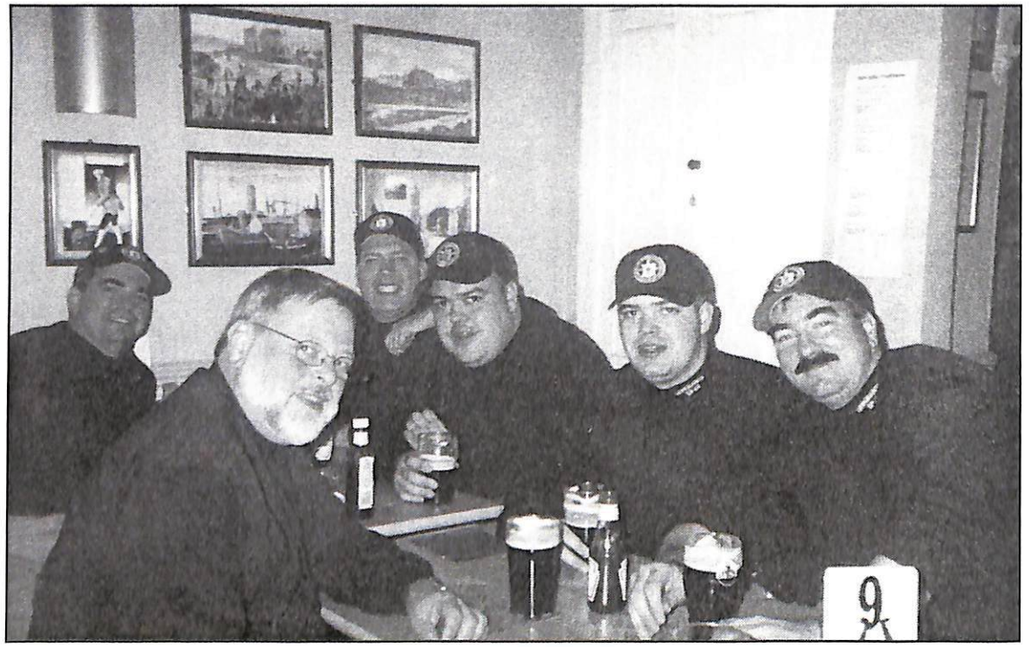



# 366TH FFDTD – SCOTLAND

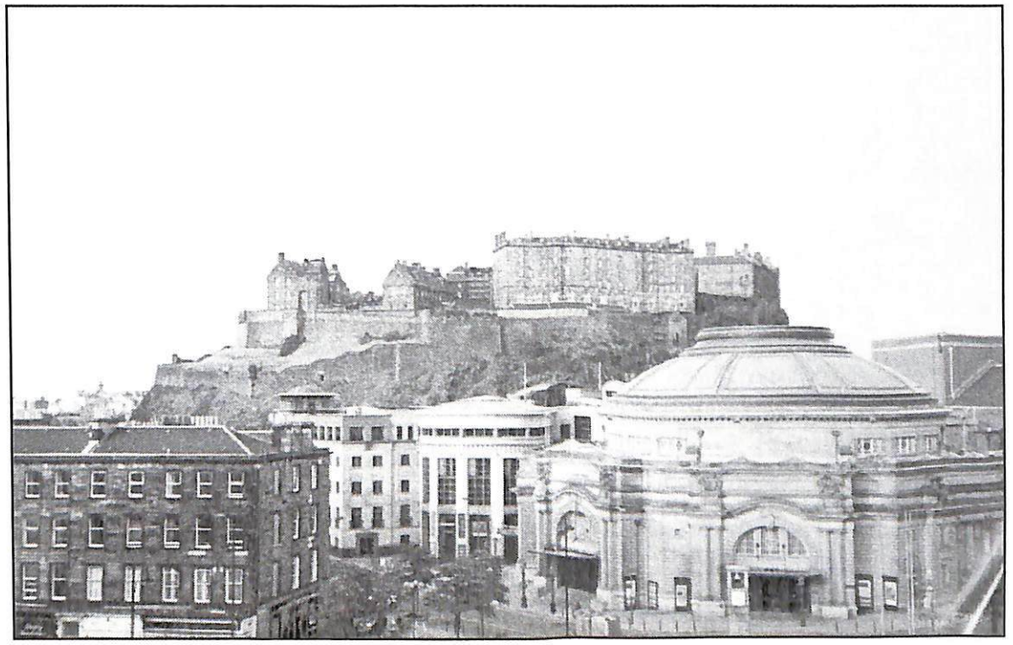

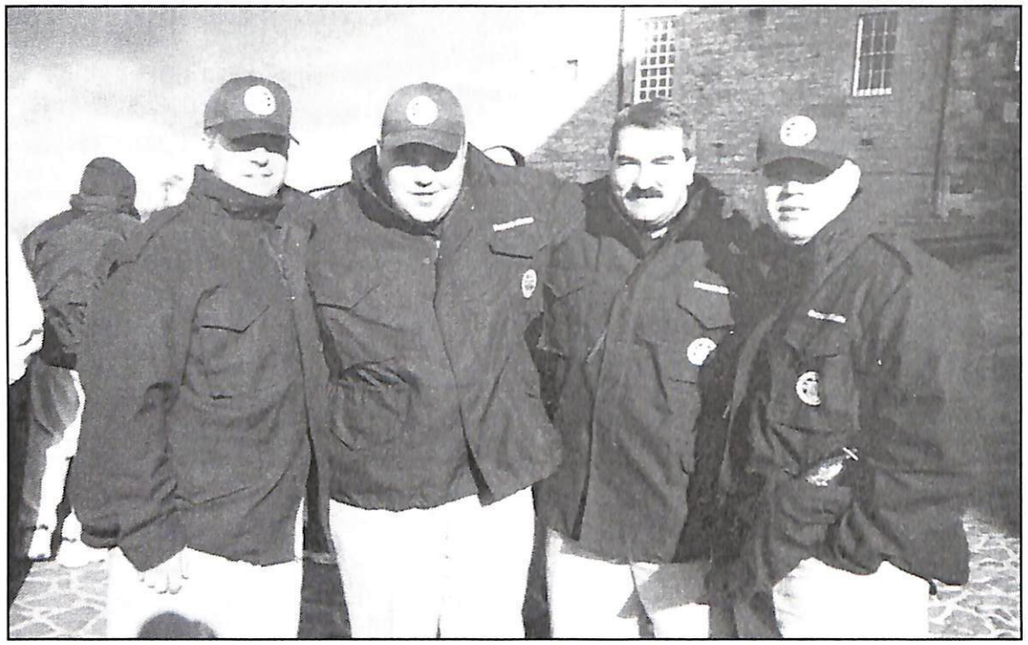

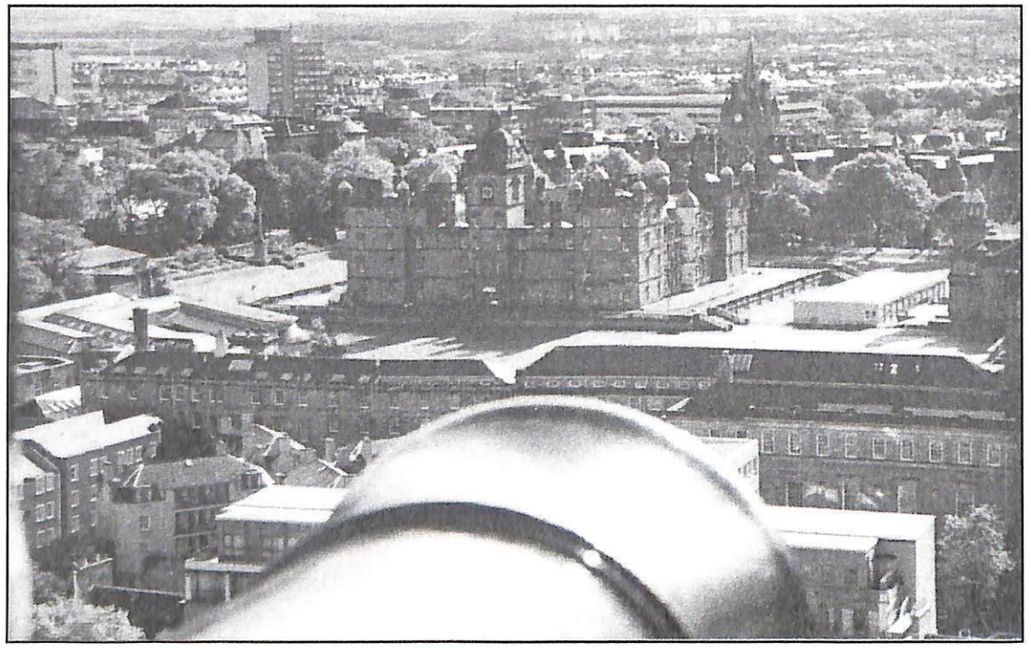





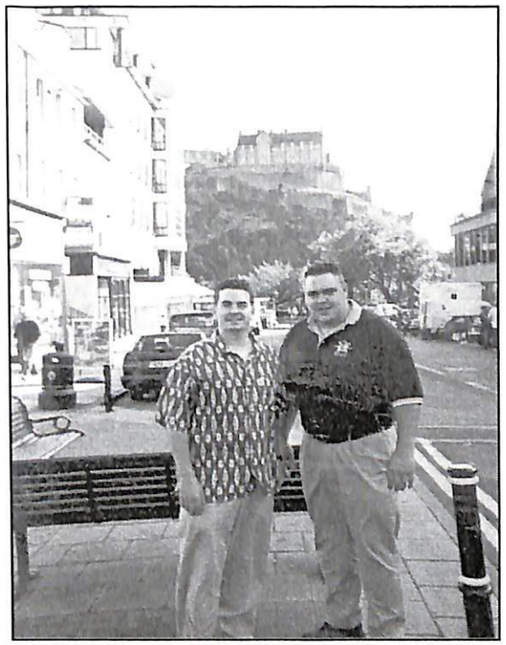

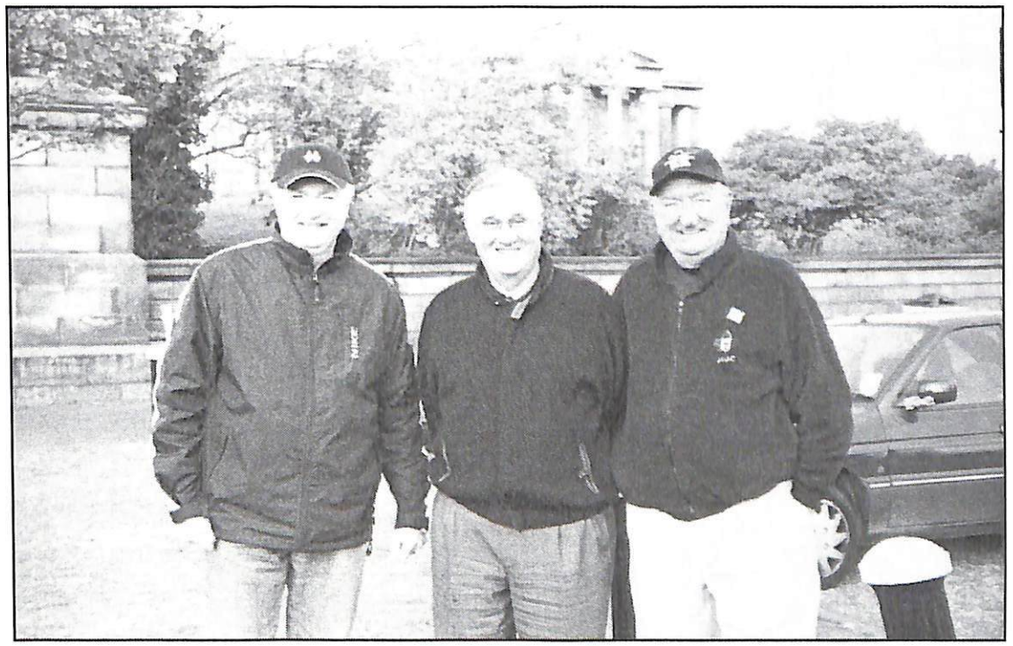

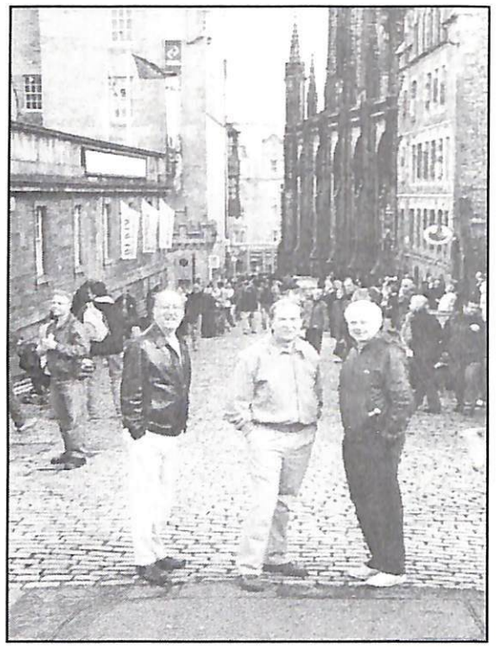

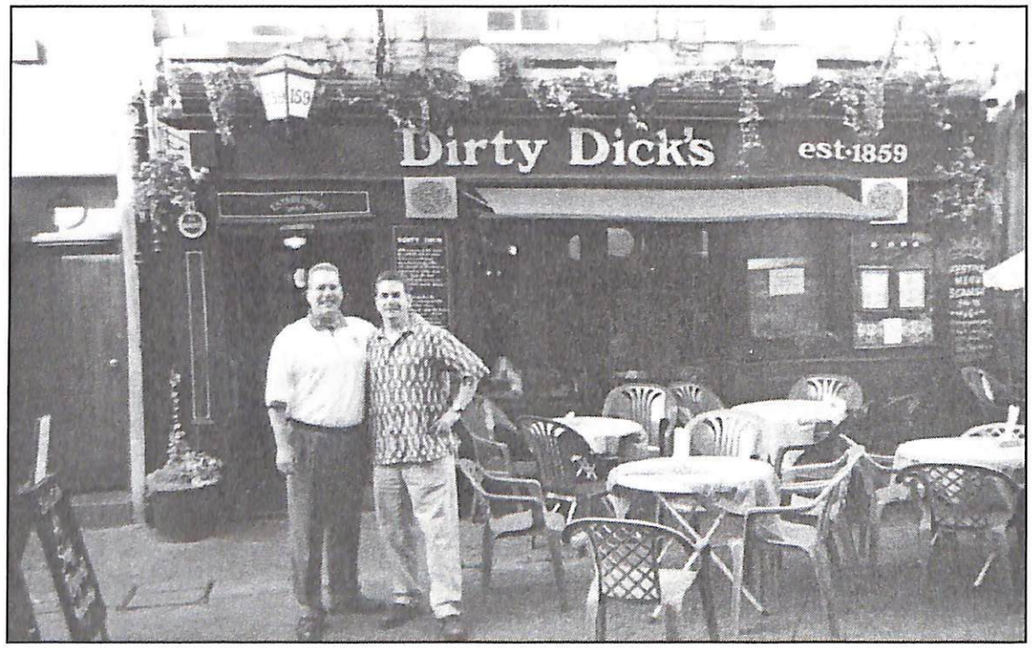




366TH FFDTD – SCOTLAND

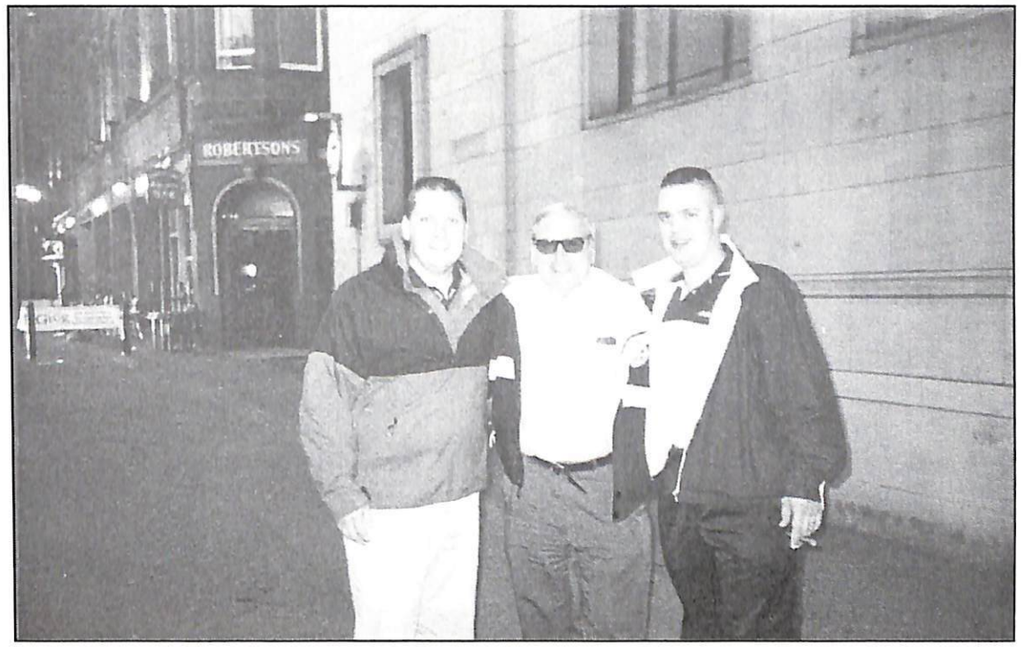


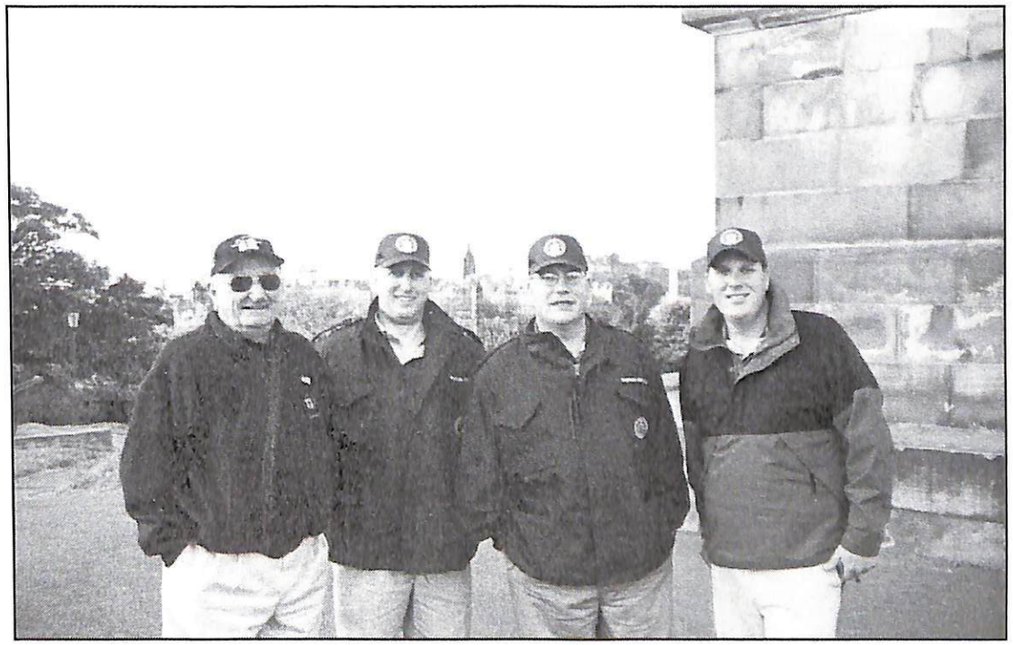

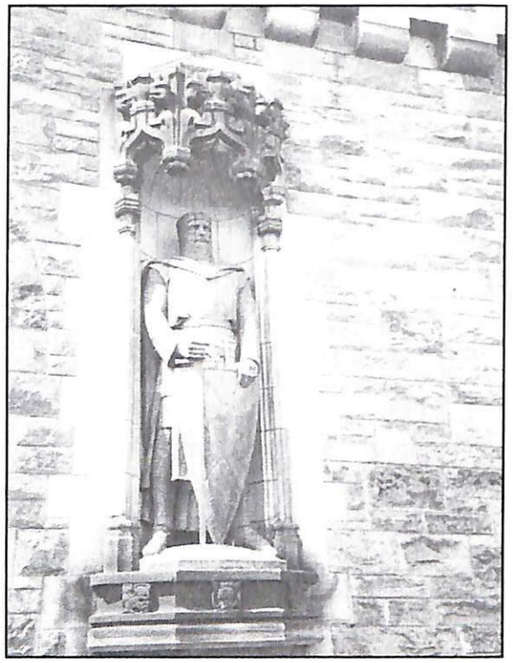

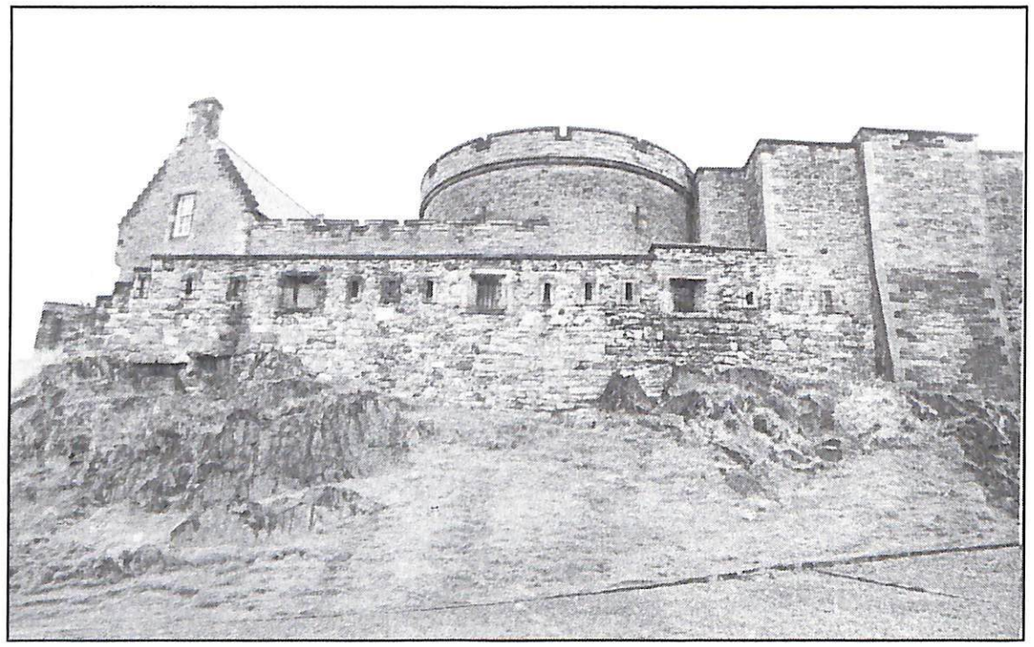



366TH FFDTD – SCOTLAND

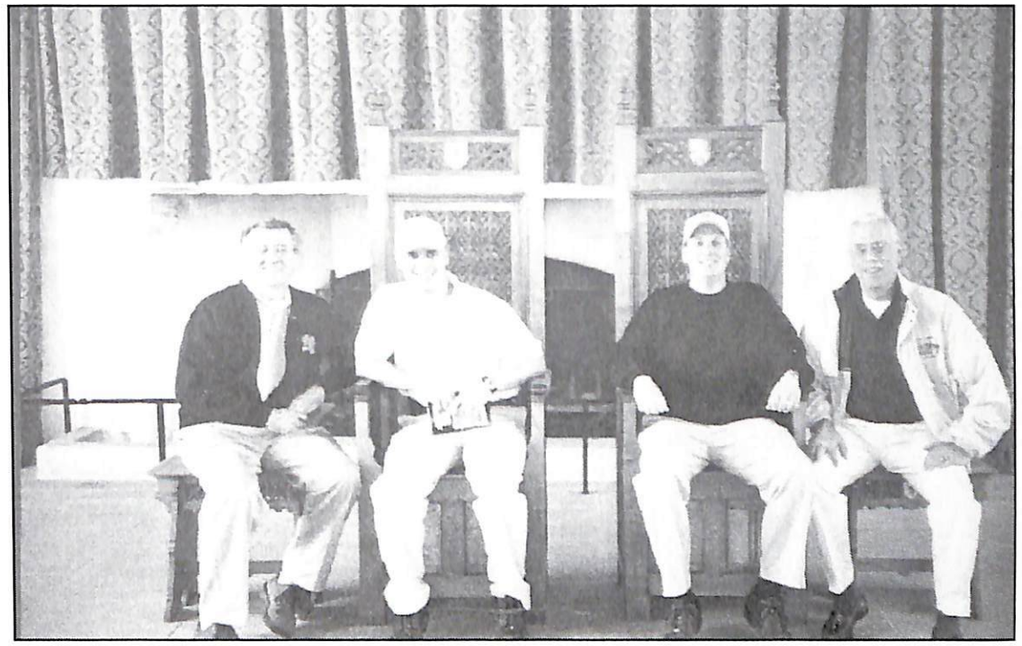

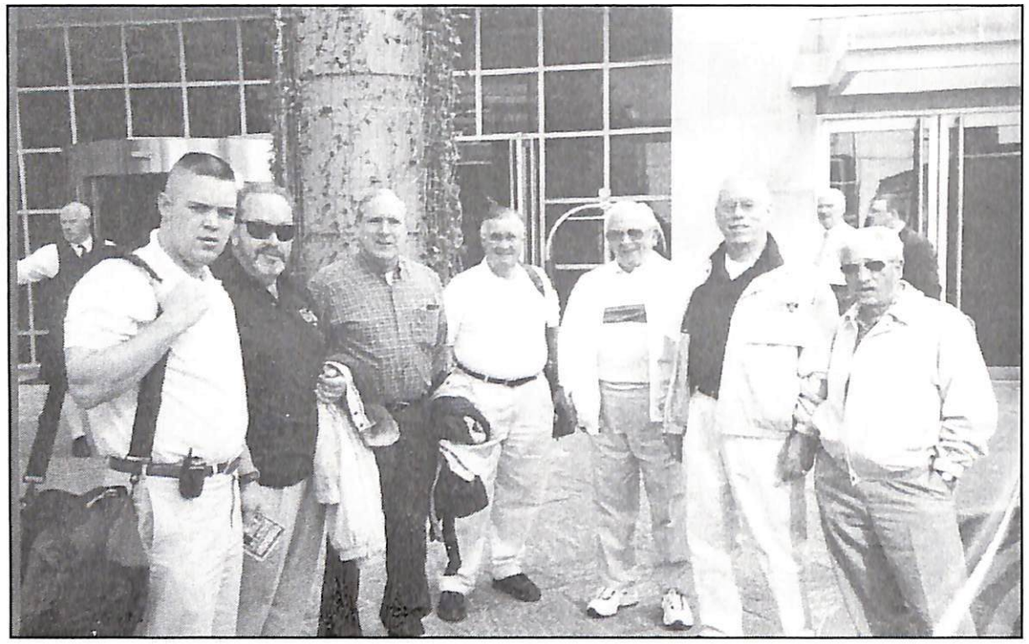

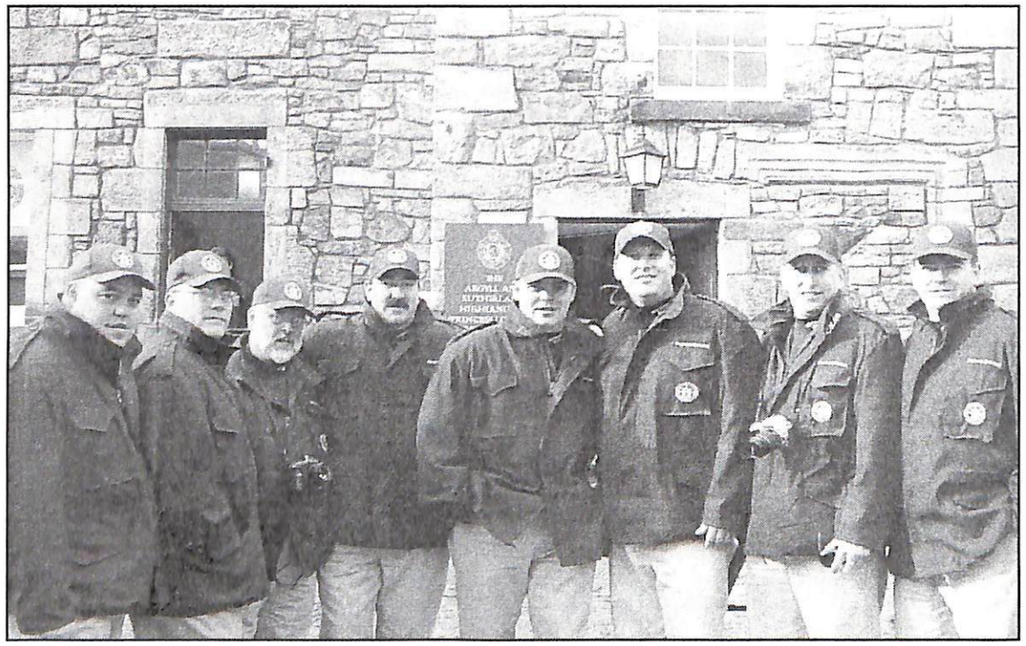

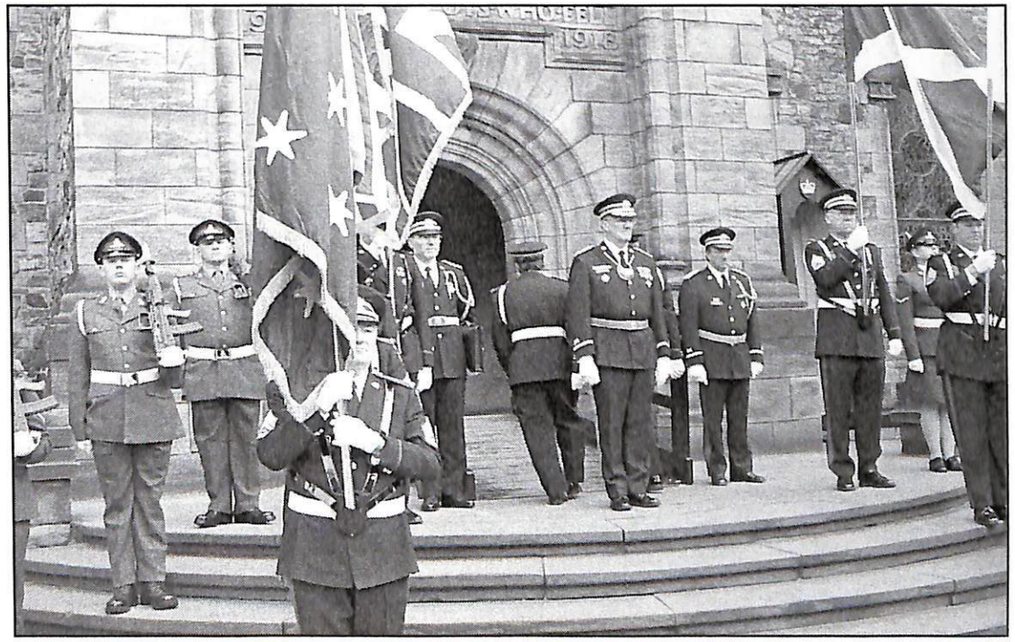

366TH FFDTD – SCOTLAND
EDINBURGH CASTLE PARADE

## EDINBURGH CASTLE PARADE

366TH FFDTD – SCOTLAND

EDINBURGH CASTLE PARADE

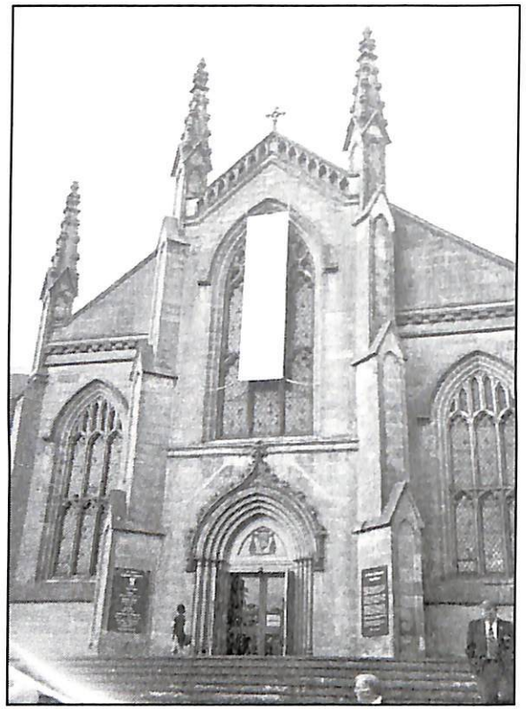

366TH FFDTD – SCOTLAND

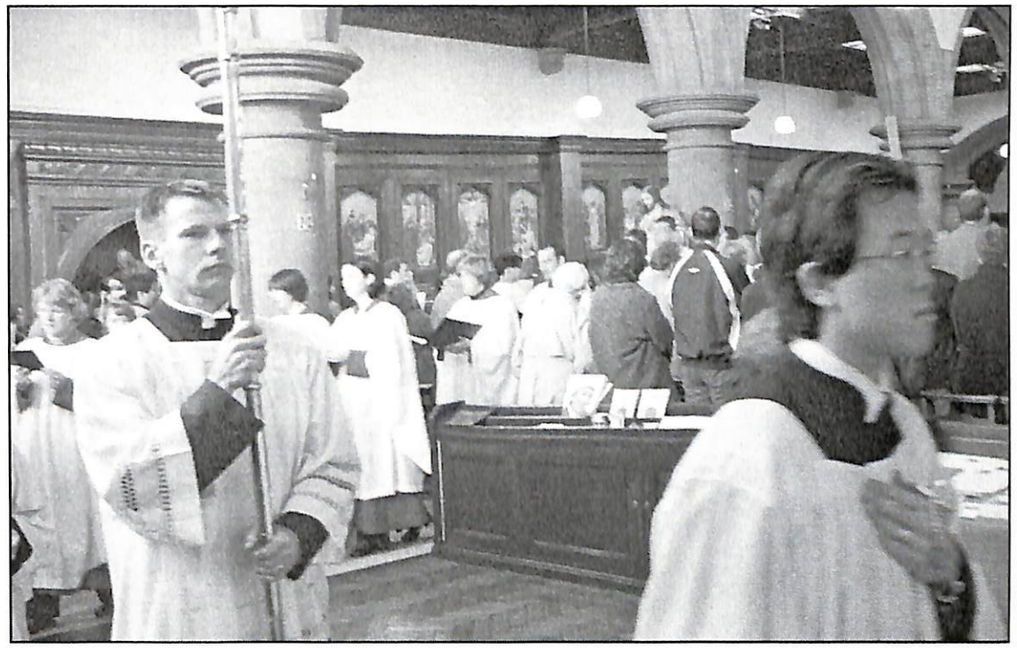

## HOPETOUN HOUSE

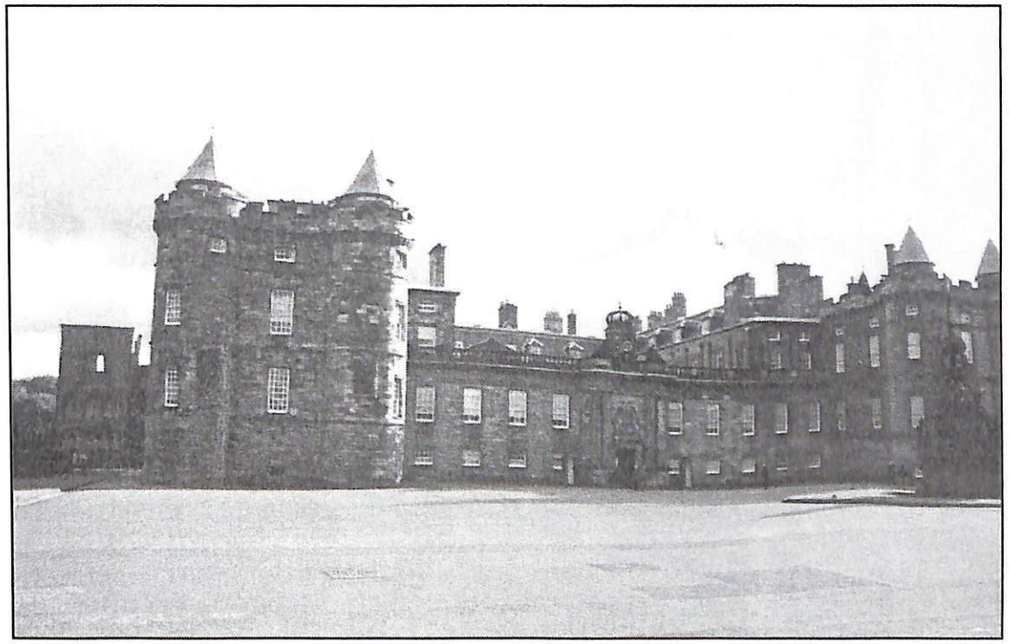

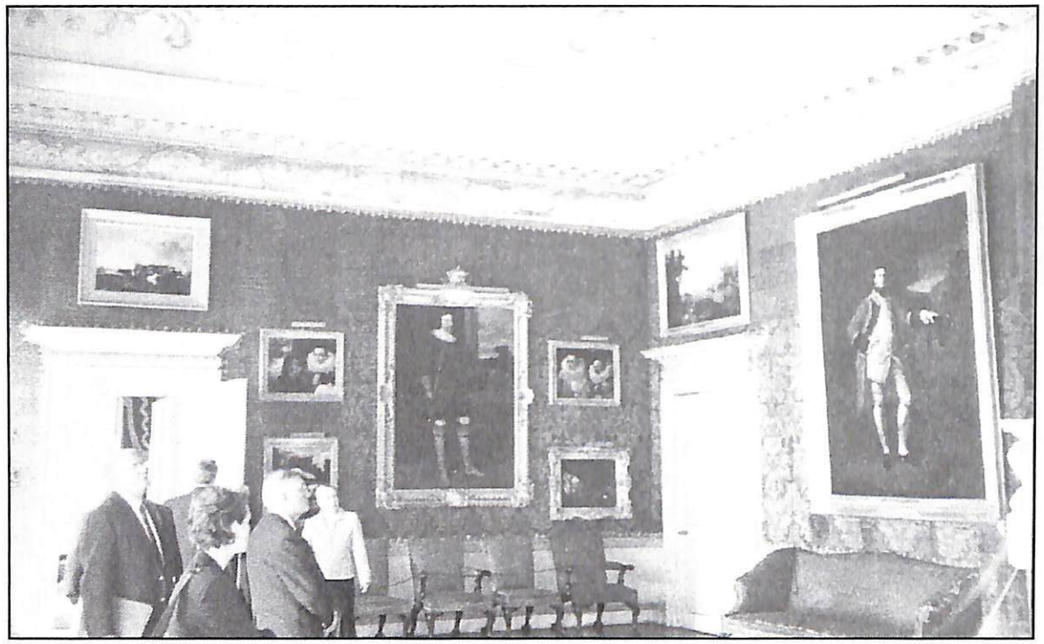

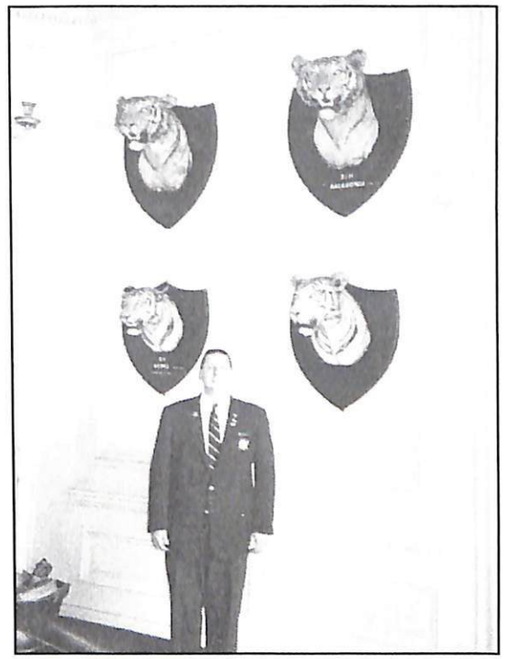

# 366TH FFDTD – SCOTLAND

## HOPETOUN HOUSE

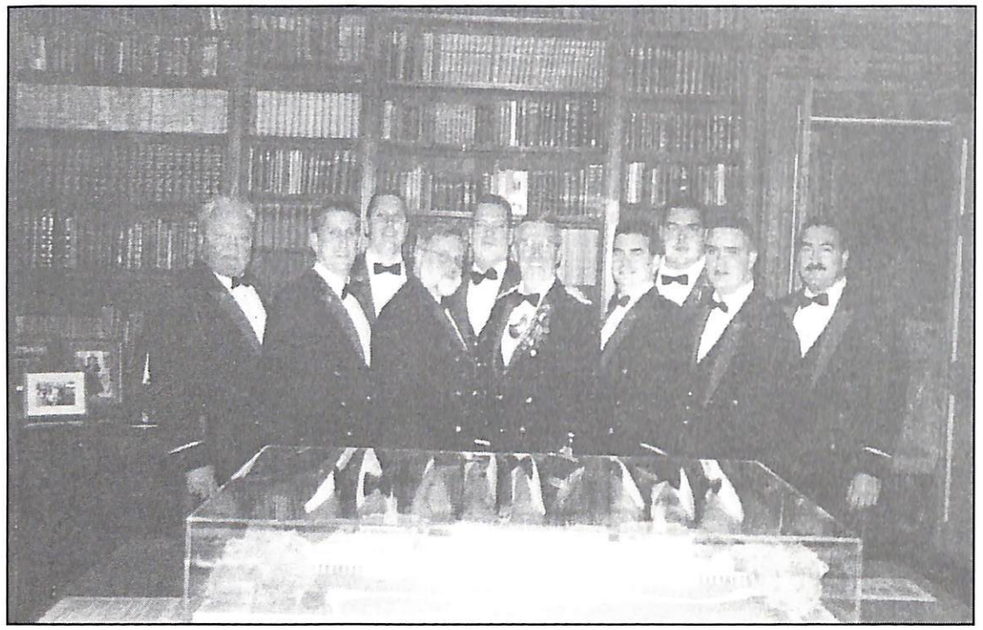

# 366TH FFDTD – SCOTLAND

## HOPETOUN HOUSE

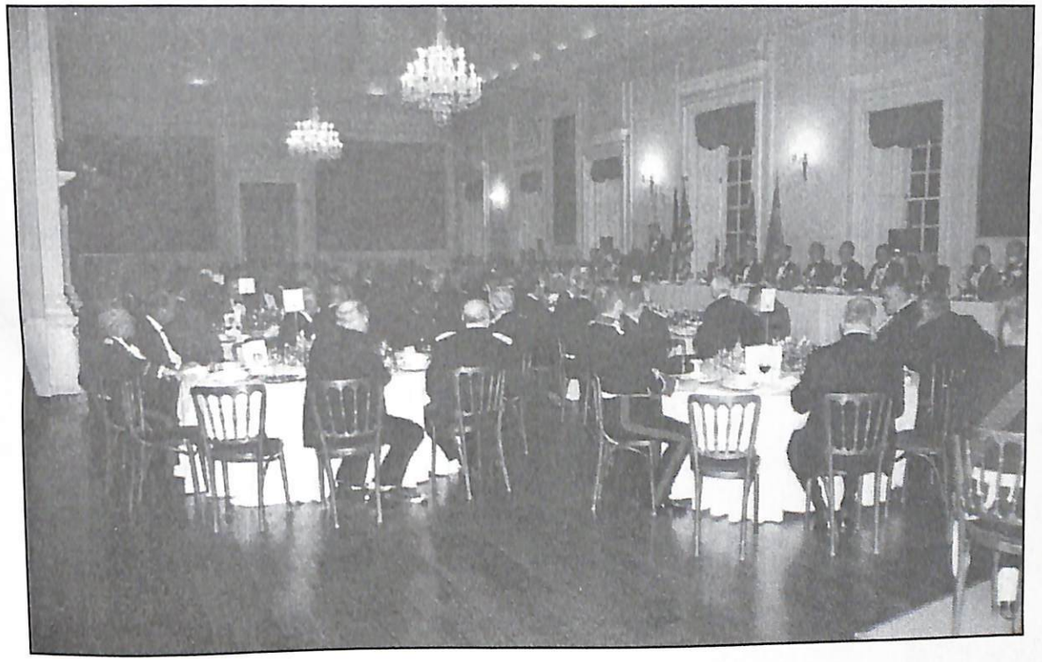

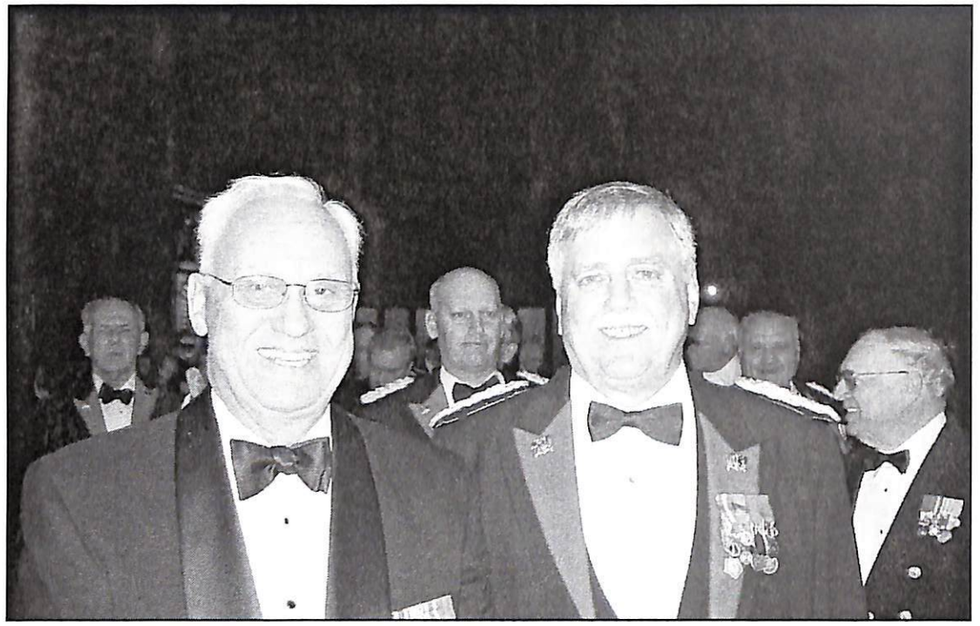

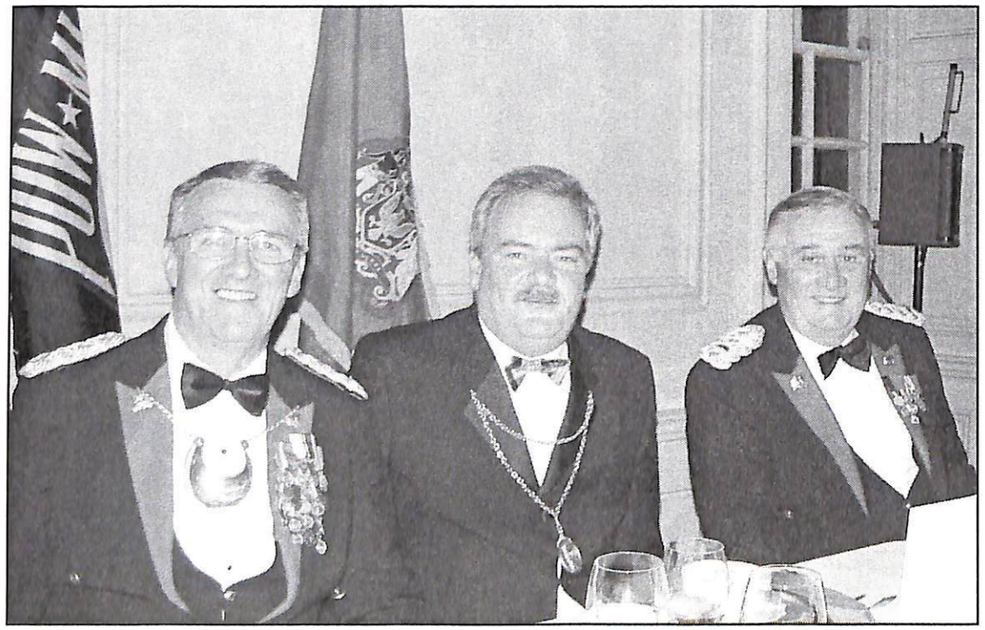



366TH FFDTD – SCOTLAND

HOPETOUN HOUSE

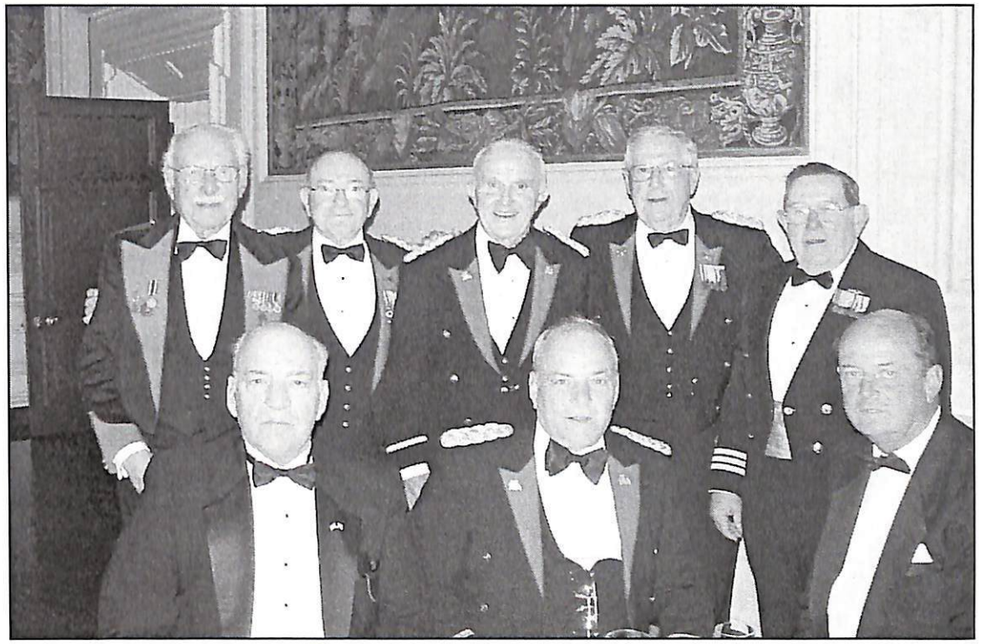

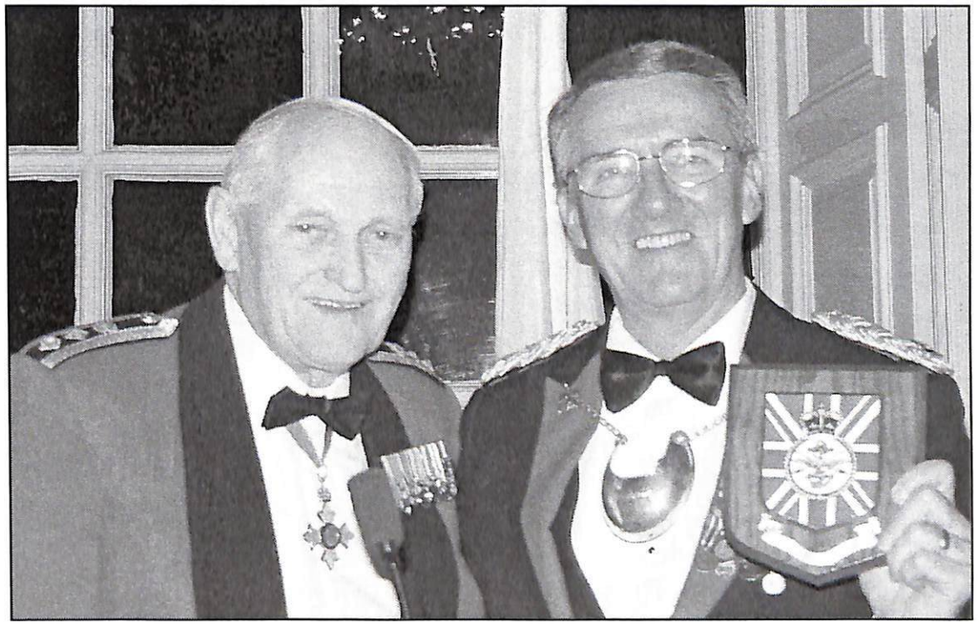

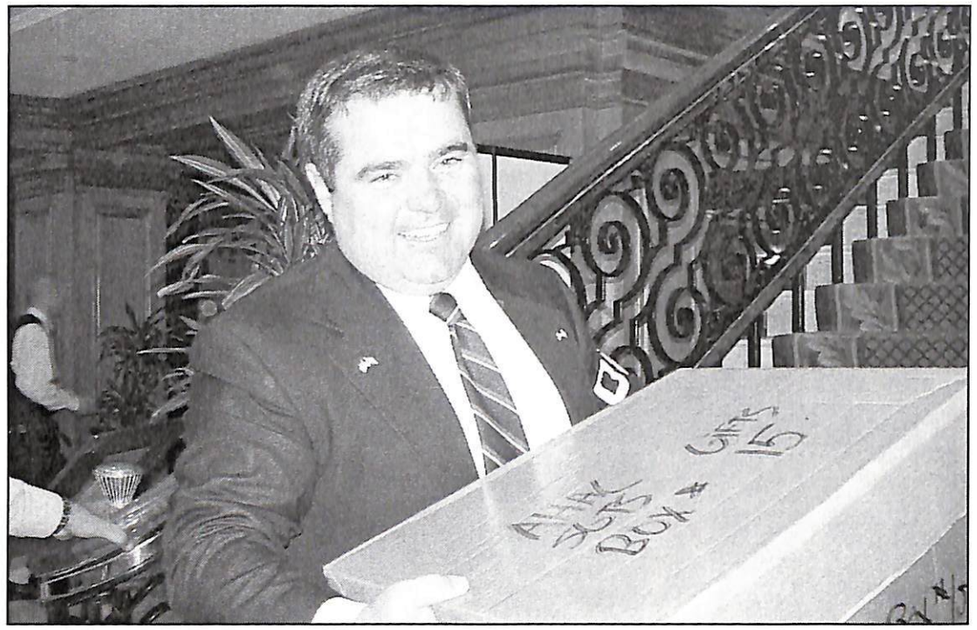

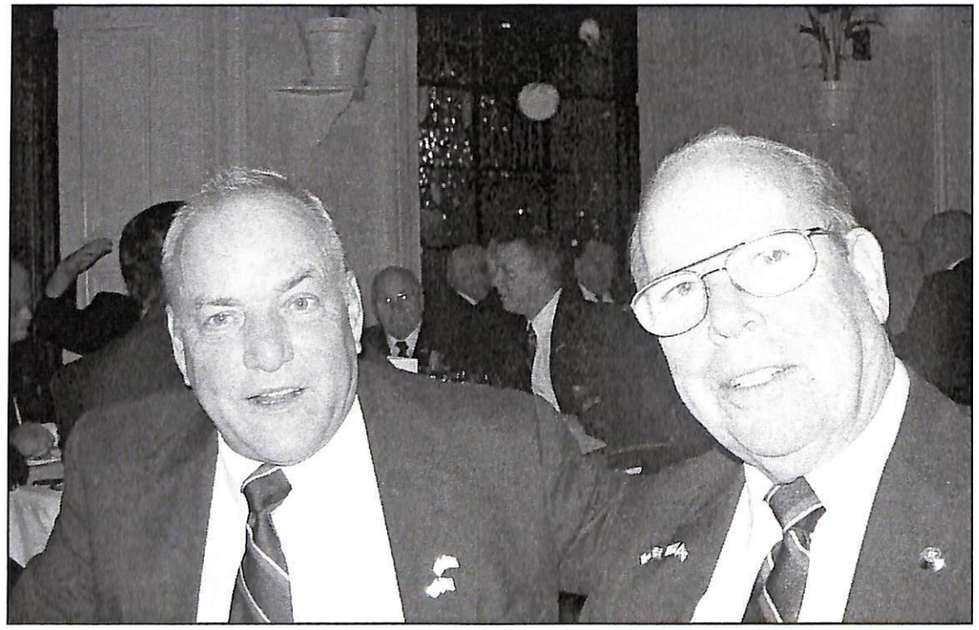





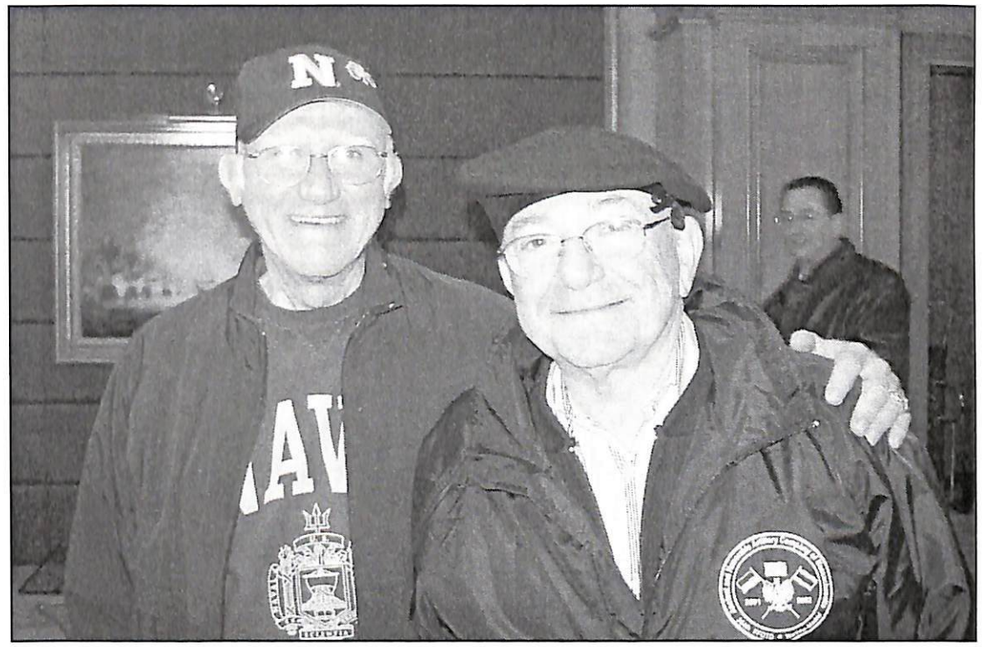

# CONGRATULATIONS SERGEANTS ON AN OUTSTANDING YEAR

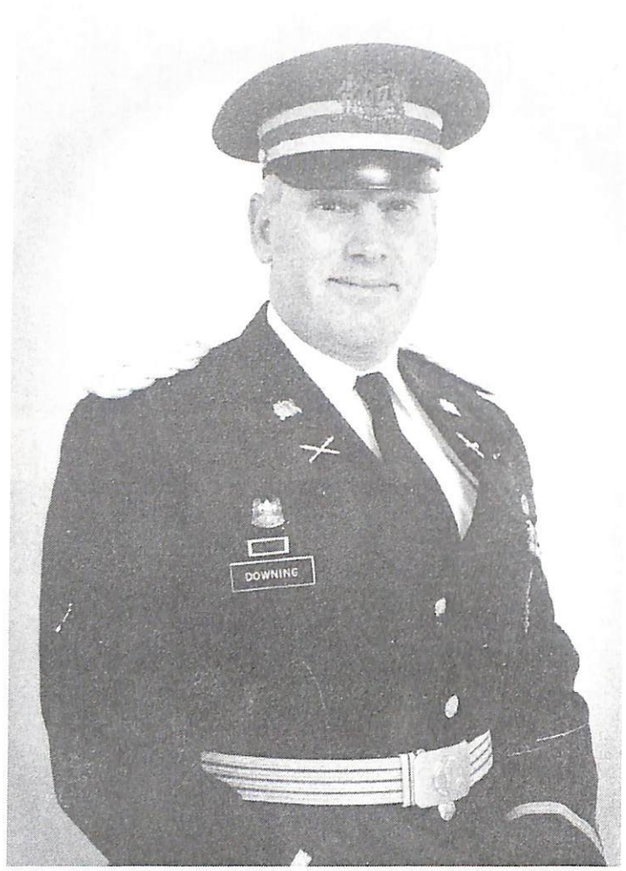


## MAJ. MICHAEL DOWNING
## Chairman Trustees of the Permanent Fund



# CONGRATULATIONS SERGEANTS 2003-2004

## 1995-1996 Sergeants

Front Row (left to right): Michael W. Downing, Thomas J. Griffin III, Roy S. Chase, Jr., Captain Roy S. Chase, Sr., Captain Commanding, Frank R. Caruso, Daniel A. McLaughlin, Russell A. Bartlett.

Rear Row (left to right): Robert M. McGuire, James A. Bailey, Peter F. Mugford, Colonel Richard A. Luccio, First Lieutenant James D. Drago, Raul Pires and John E. McKay.

# CONGRATULATIONS SERGEANTS 2003-2004 FOR A FABULOUS YEAR

## Lt. Gary J. Litchfield

**President**
**Litchfield Co., Inc.**
**"Quality Home Builders and Developers"**

**Managing Partner**
**New American Homes, L.L.C**
**Creating Homes of Distinction**

**Co-owner**
**Emerald Rose L.L.C.**
**"A Fine Irish Pub and Restaurant"**



# THANK YOU SERGEANTS 2003-2004 FOR A GREAT YEAR.

**WINTERHILL LIQUOR MART**
**313 BROADWAY**
**SOMERVILLE, MA 02145**
**617-623-1313**

**JOSEPH W. HOWARD**
**"OLD HOWARD"**

## All Things Environmental

**Environmental & Construction Management Services, Inc.**

**JAMES W. WEYDT**
Senior Consultant

ECMS, Inc.
369 Congress Street
3rd Floor
Boston, MA 02110

Tel: (617) 338-2121
Fax: (617) 338-2040
Web: www.ecmsinc.com
Mobile: (781) 858-6180

**Asbestos, Lead Paint, Site Assessments, Testing, Specification, Monitoring**

---

## ACC-U-TEST™

*"The Professionals In The Field"*

P.O. BOX 143
E. WEYMOUTH, MA 02189
(781) 337-5546 ♦ FAX (781) 331-7914
SSLPT@AOL.COM
WWW.ACC-U-TEST.COM

LEAD HAZARD DETECTION SYSTEMS FOR
*Lead Paint Inspections*
paint ♦ putty ♦ dishes ♦ glassware ♦ pottery
furniture ♦ toys ♦ water ♦ dust

***Jim Weydt***
License # I-1196
License # R-1196



# SOUTH CAROLINA HOMES, INC.

*Your SC Property Specialists*

*PRESENTED TO YOU BY*

Thank You

Sergeants
2003-2004

Captain
Commanding
George M.
Morrison

Welcome

Sergeants
2004-2005

William J.
O'Brien
Captain
Commanding

## STAFF SGT E. STEVE BANIS, JR.

BUSINESS OWNER

**UNITED STATES ARMY 1964 - 1970**

*FT. JACKSON, SC JANUARY 1964 " TANK HILL" HOME OF THE 3RD ARMY*
*"HONORED TO SERVE - PROUD TO BE AN ANCIENT"*
*COLORGUARD • MEMBERSHIP SUPPORT COMMITTEE*
*MEMBERSHIP COMMITTEE • MILITARY PROTOCOL COMMITTEE*
ANCIENT and HONORABLE ARTILLERY COMPANY of Massachusetts

---

*CHARLESTON, S.C.*
CURRENTLY VOTED "MOST POLITE CITY IN THE USA"
11 YEARS IN A ROW RUNNING
INVEST IN YOUR FUTURE • A RETIREMENT HOME • A SECOND HOME
A HOME FOR INVESTMENT INCOME • LEASE TO OWN • WE HAVE SINGLE FAMILY HOMES FOR YOU!

---

Visit Our Websites
SOUTHCAROLINAHOMESINC.com
SCHOMEFINDERS.com
SCHomeSellers.com
SCHomeBuyers.net

E.STEVE BANIS, JR.
*PROPERTY SPECIALIST*
CELLULAR: 508-380-9240
SC 843-324-7172
E-MAIL:STEVE@SCHOMEBUYERS.NET
SOUTH CAROLINA HOMES, INC.
USPO BOX 310
SULLIVANS ISLAND, SC 29482

# Best wishes to the Sergeants

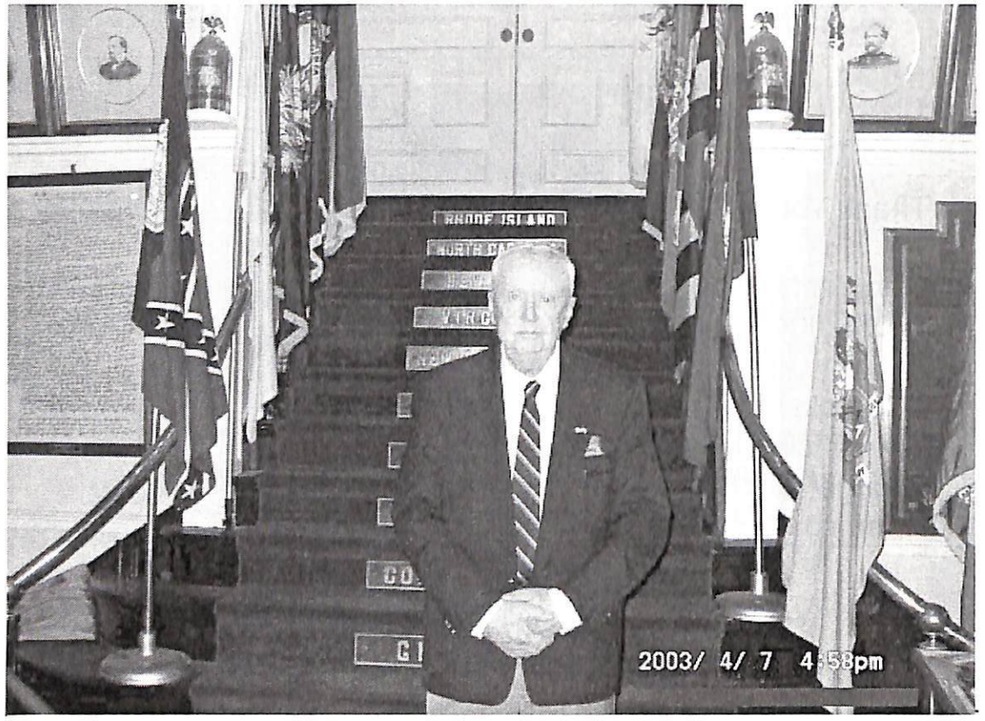


**THOMAS W. MAGUIRE**
President

MAGUIRE

TOM MAGUIRE ASSOCIATES, INC.
Manufacturers' Representatives

Main Office
470 Washington Street, Suite 31
Norwood, MA 02062
TEL 781-551-0500
FAX 781-762-7106
EMAIL: sales@tom-maguire.com
www.tom-maguire.com

EMAIL: tom@tom-maguire.com



DUNKIN' DONUTS

**John Gillespie**
John Nevin Donuts, Inc.
FRANCHISE OWNER

510 Southampton St.
South Boston, MA 02127
(617) 269-9894

# Thank you Fellow Ancients

**George Puliafico**

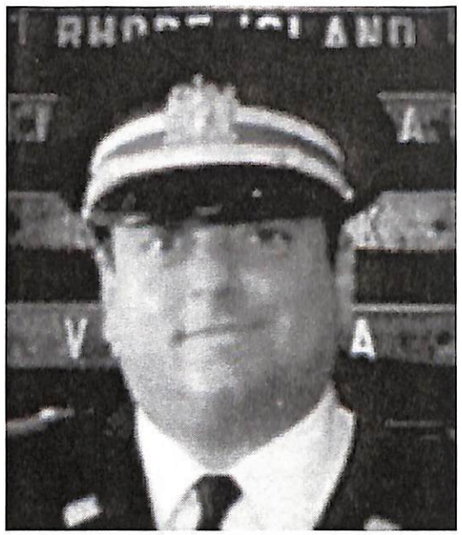

**Sergeant of Artillery 2000-2001**

## Raymond James Financial Investments

***Estate Planning***

## Tel 1-800-508-8521



# GREAT YEAR!
# SERGEANTS 2003-2004

NO JOB TOO
BIG OR SMALL

PROMPT
PROFESSIONAL
SERVICE

## WOOD TRUCKING CORP.

**LOAM • GRAVEL • EQUIPMENT RENTALS • EXCAVATING**

ROBERT J. WOOD
978-535-0894
978-535-0755 FAX

13 LAKELAND PARK DRIVE
PEABODY, MA 01960

# A Big Salute to the Sergeants 2003 - 2004

## A Great Year from a Great Group of Sergeants

## "Proud to be an Ancient"

## SGT Nicholas 'Nick' Rioux

**Best Choice Realty, Inc.**
578 Boston Turnpike
Shrewsbury, MA 01545
Phone: 508 842- 4300 Ext. 12
Fax: 508 842- 8887

***I'm Looking Forward to Serving 'You' and the 'Company' for the Year 2005 – 2006***




# Congratulations Sergeants 2003-2004
# Job Well Done!

## SGT Ronald A. Massa

*First Sergeant of Artillery*
*2001-2002*

**Thank you Sergeants 2003-2004**

Captain J. Christopher McGuirk

Major Justin V. McGuirk

***Sergeant Greg McGuirk–Mosul, Iraq–2004***

# *Support our Troops*



# 366TH FFDTD

# ICELAND

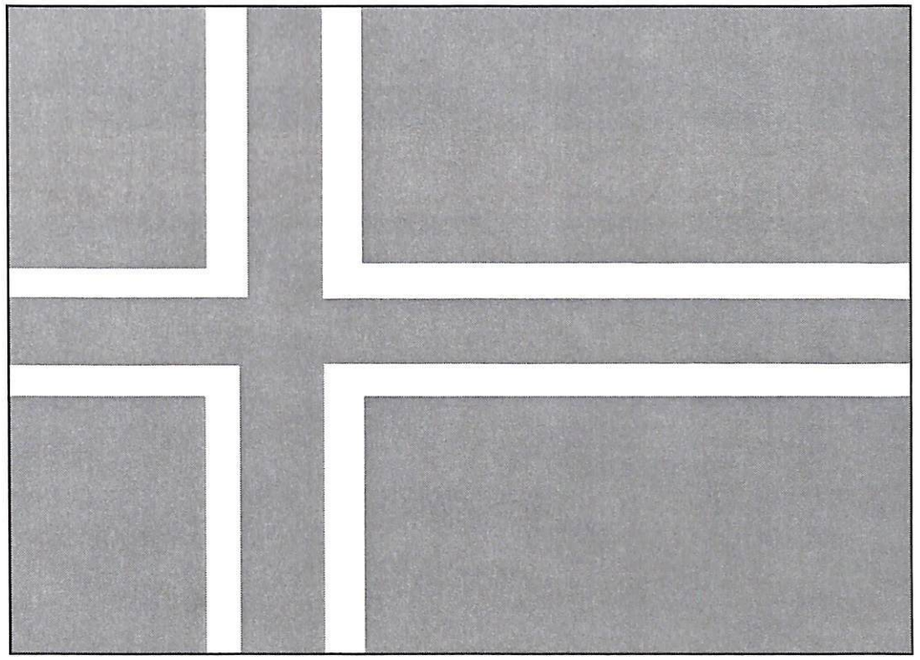

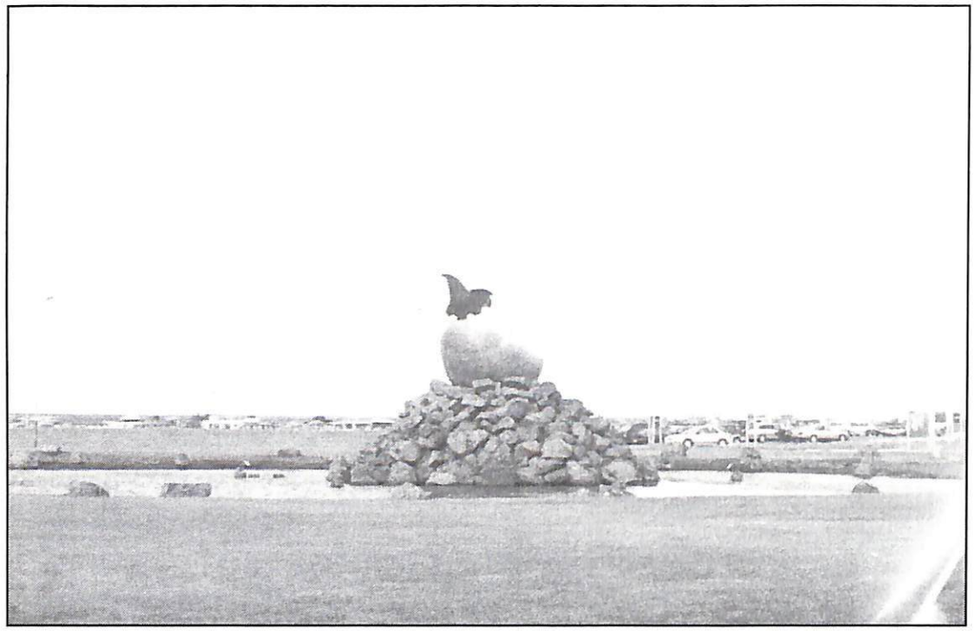

Radisson SAS





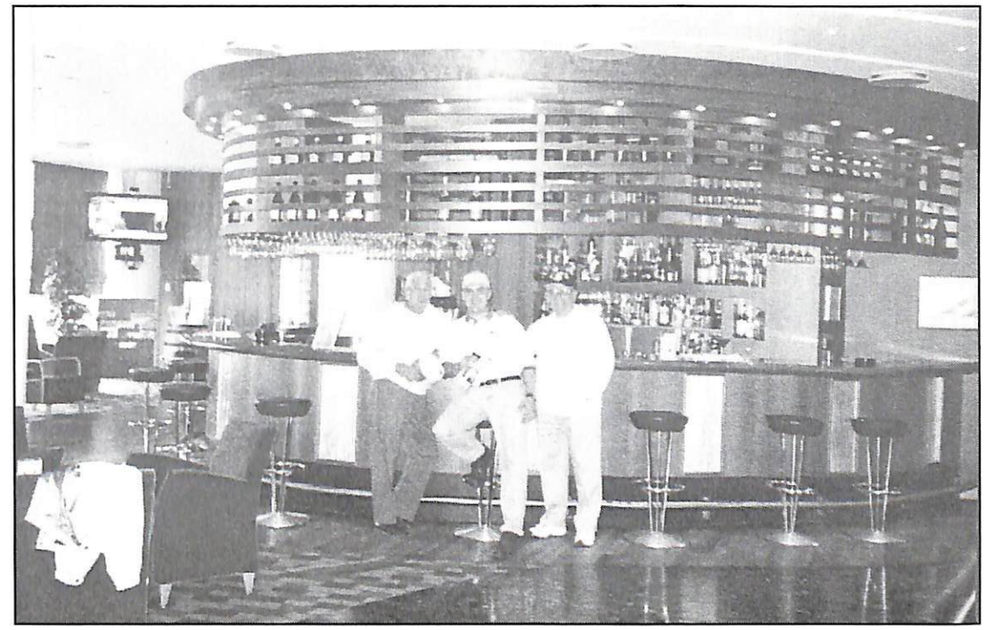

undirtónar

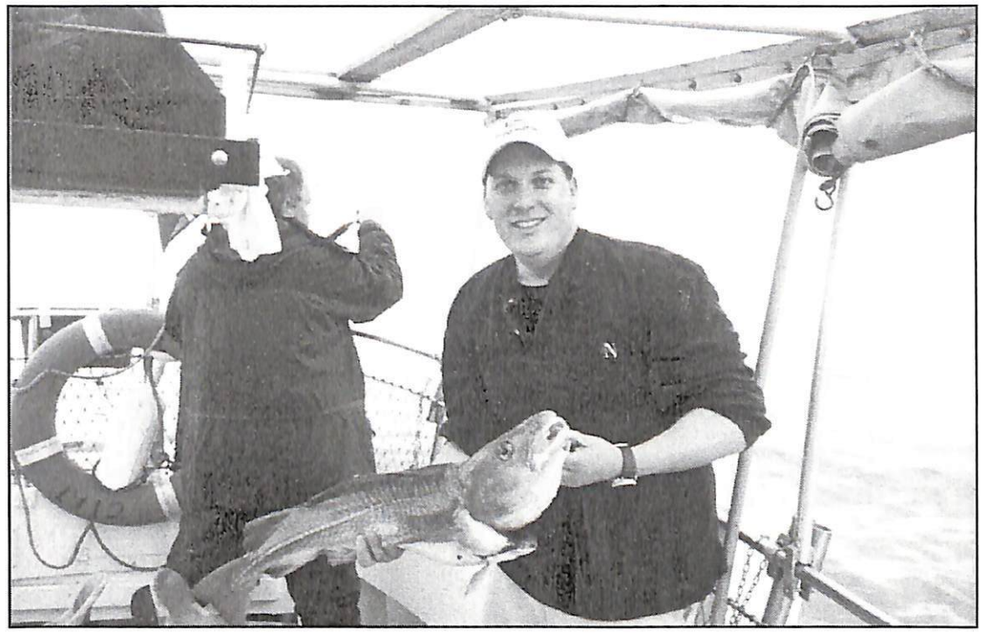

366TH FFDTD – ICELAND
SERGEANT'S PARTY AT CAFÉ VICTOR

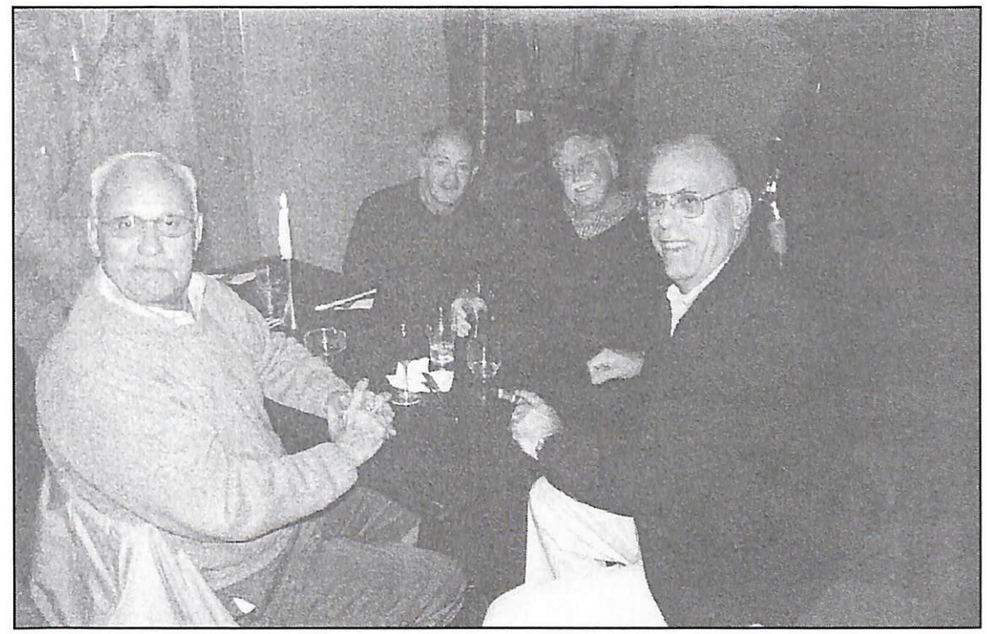

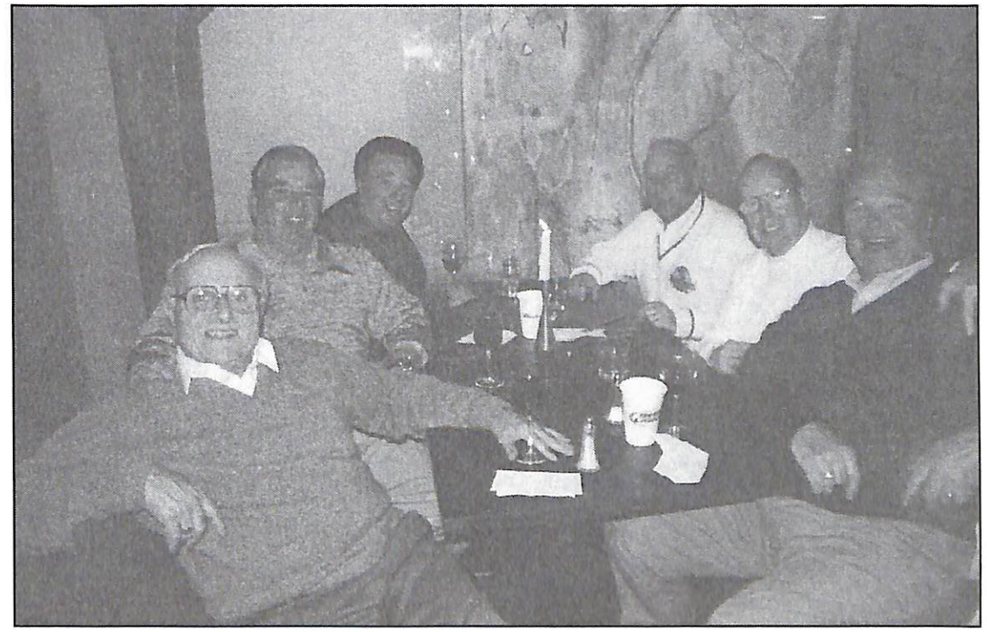

# 366TH FFDTD – ICELAND

## SERGEANT'S PARTY AT CAFÉ VICTOR

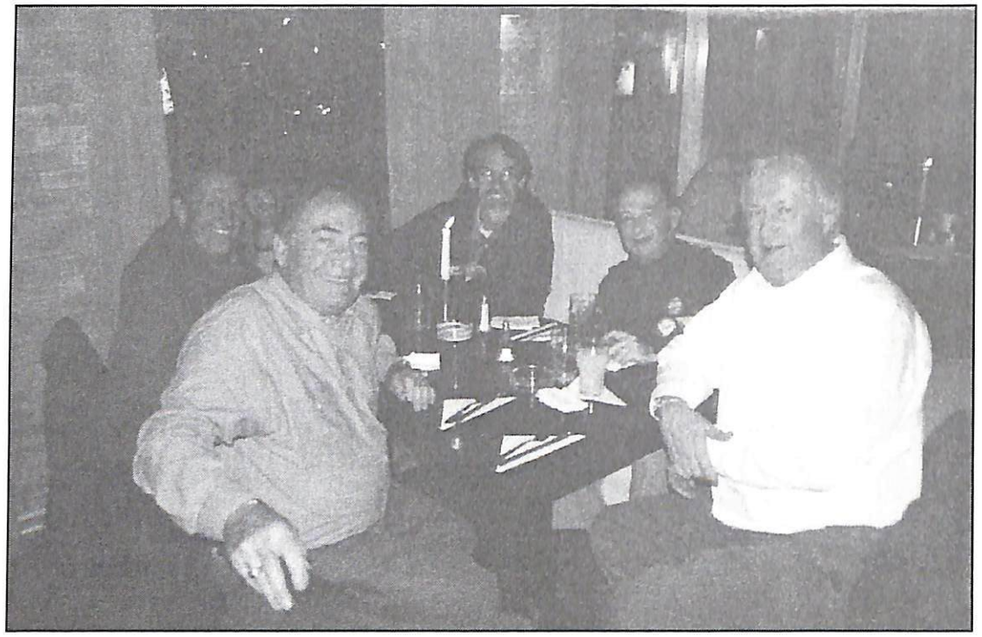

# 366TH FFDTD – ICELAND

## SERGEANT'S PARTY AT CAFÉ VICTOR

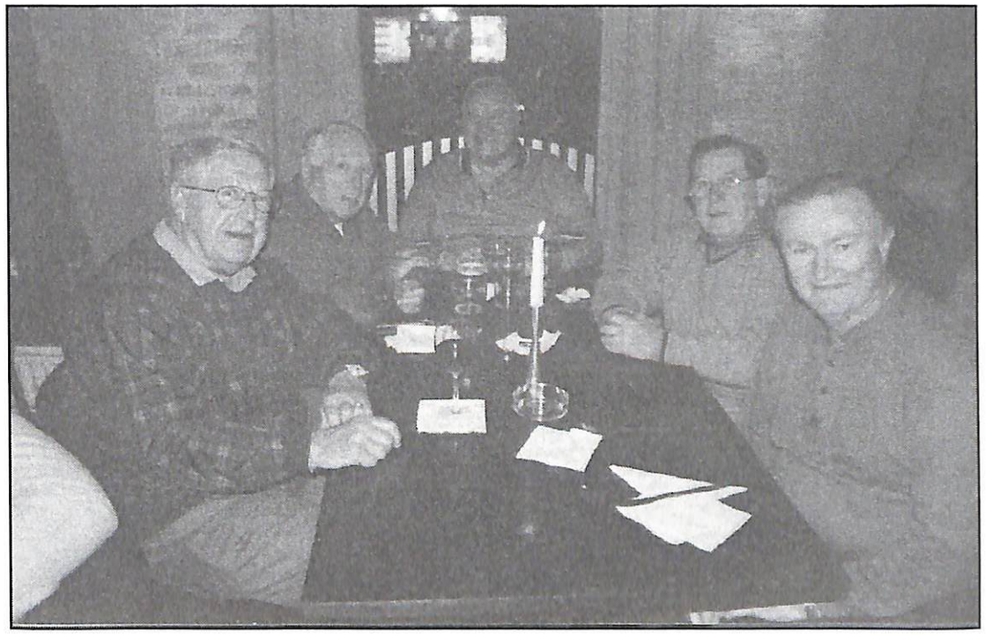

# 366TH FFDTD – ICELAND

## SERGEANT'S PARTY AT CAFÉ VICTOR

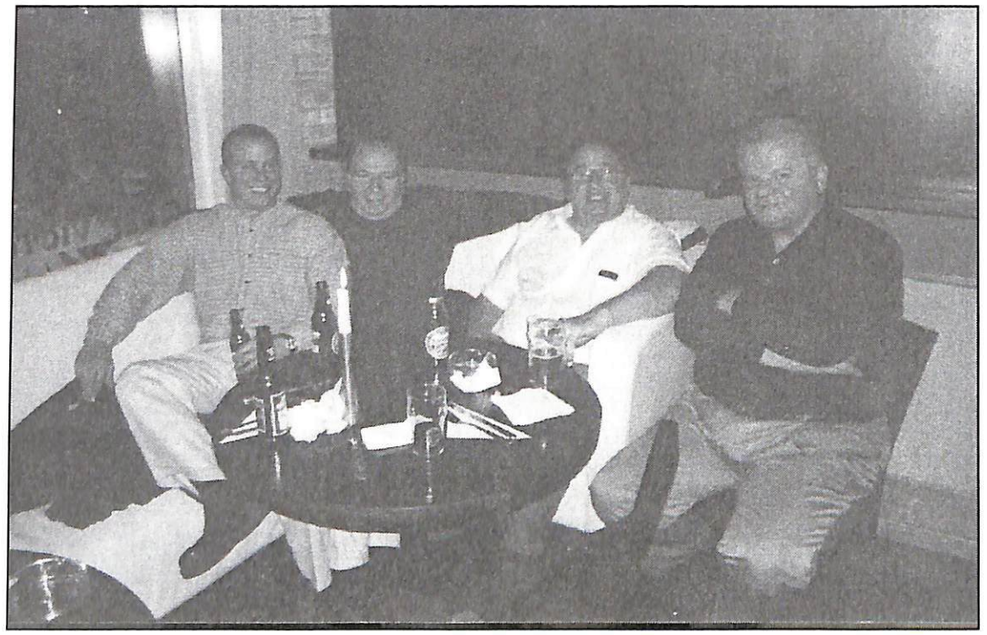



366TH FFDTD – ICELAND

SERGEANT'S PARTY AT CAFÉ VICTOR

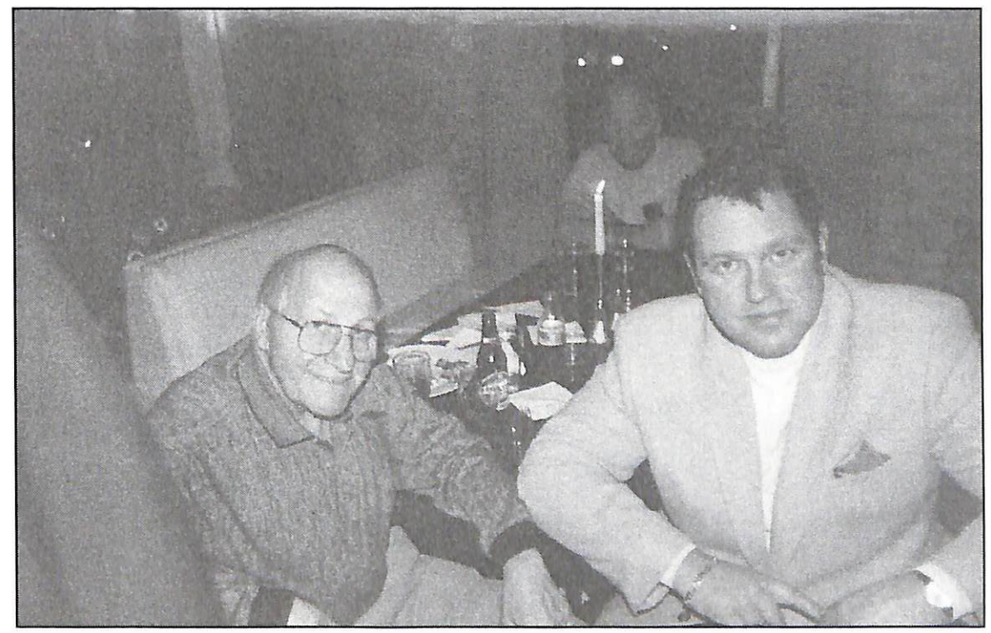

# 366TH FFDTD – ICELAND

## SERGEANT'S PARTY AT CAFÉ VICTOR

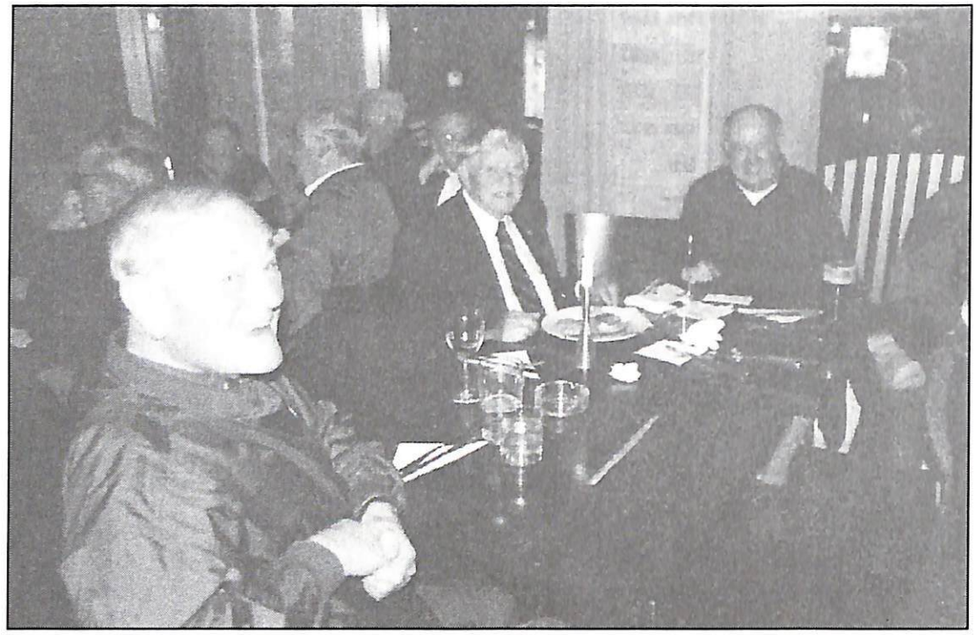

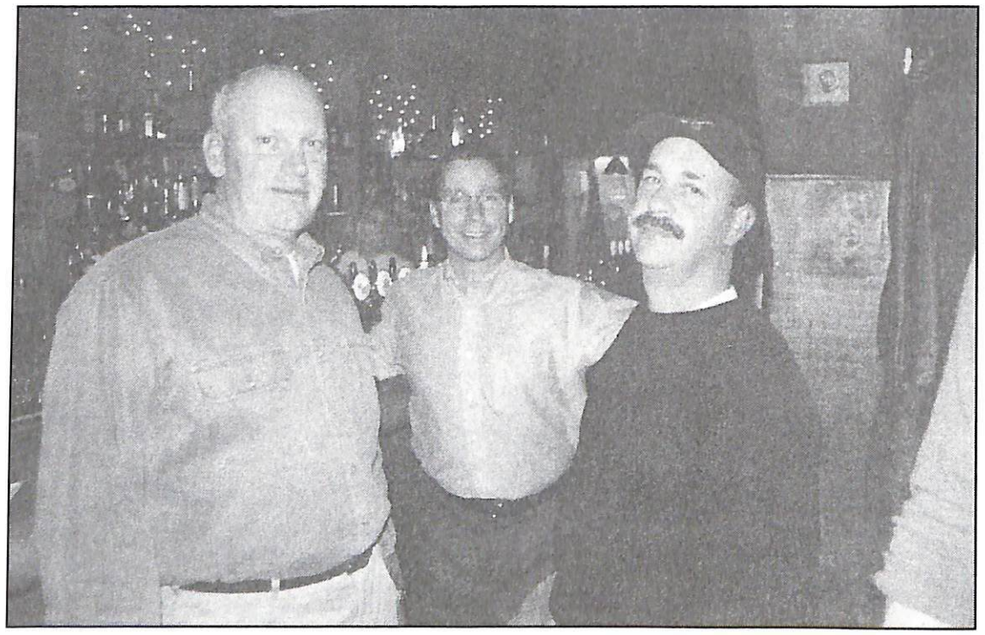



366TH FFDTD – ICELAND

SERGEANT'S PARTY AT CAFÉ VICTOR

# 366th FFDTD – Iceland

## Monument Dedication

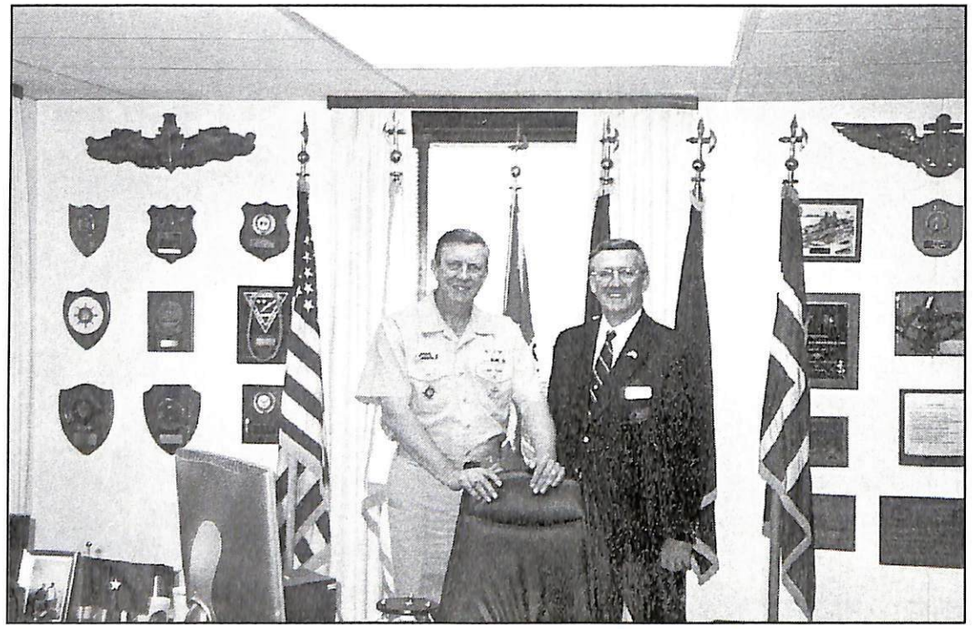



# 366th FFDTD – Iceland

## Monument Dedication

366TH FFDTD – ICELAND
MONUMENT DEDICATION

366TH FFDTD – ICELAND
MONUMENT DEDICATION

## MONUMENT DEDICATION

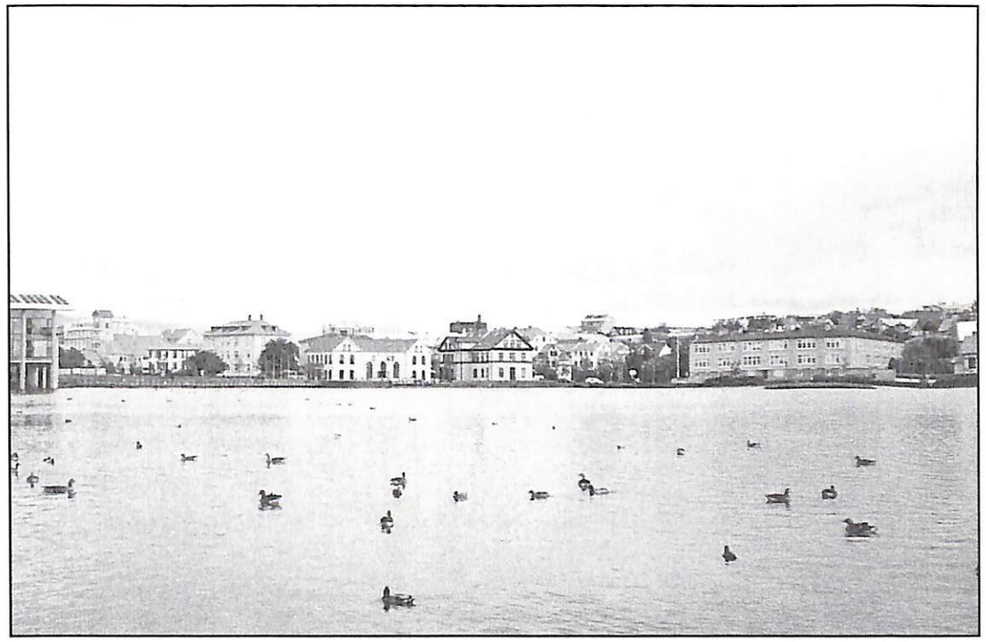

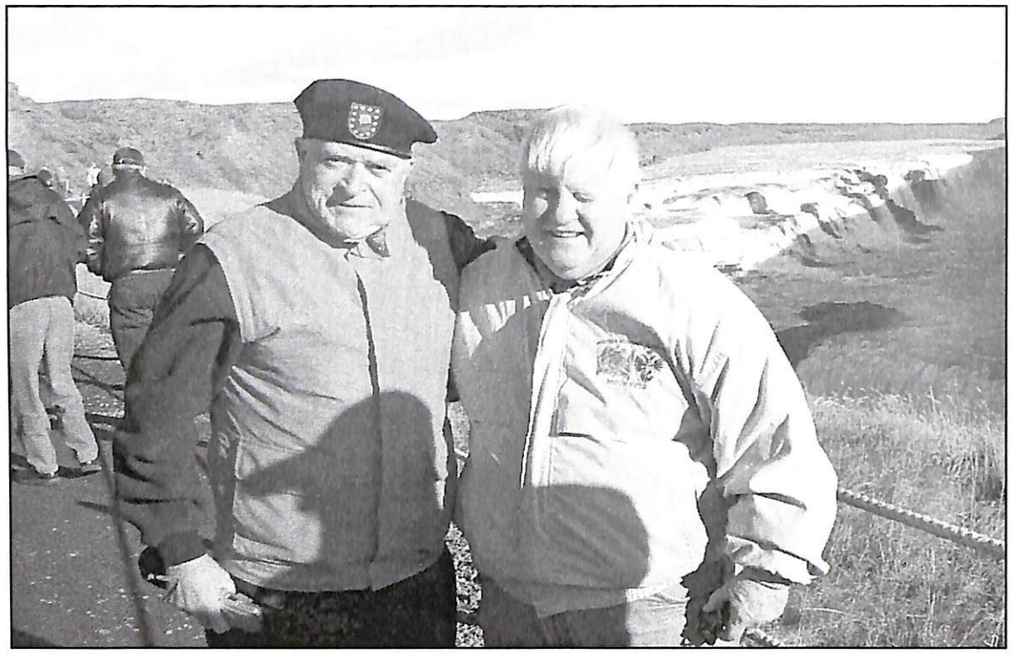

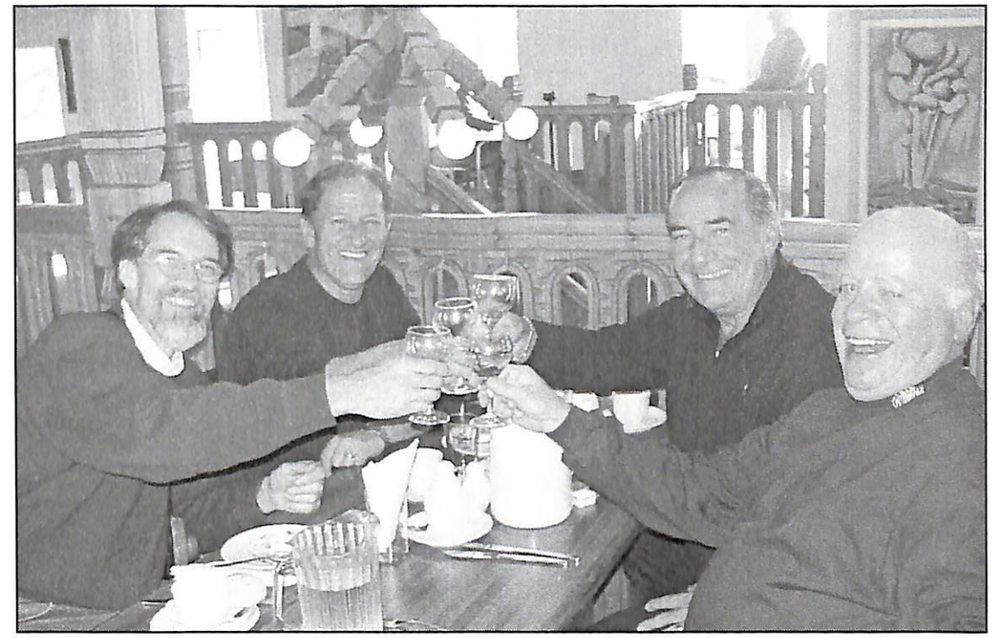

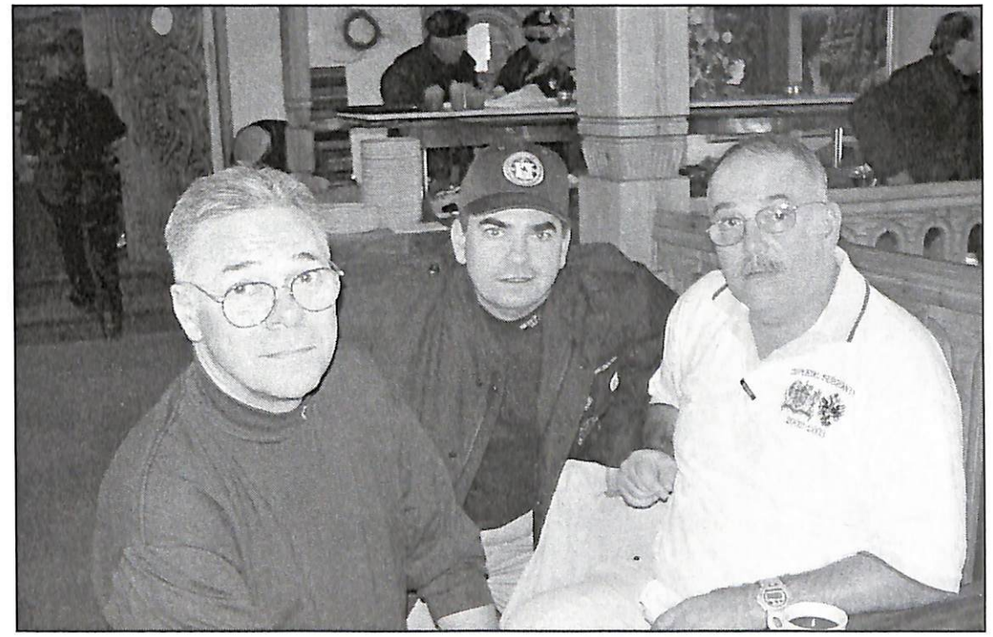

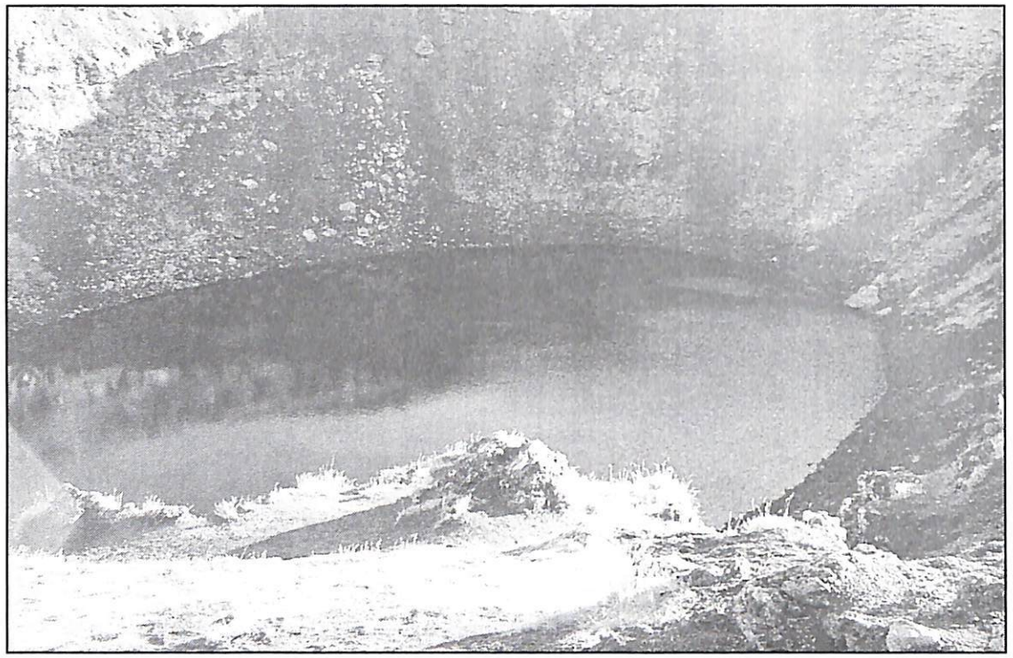

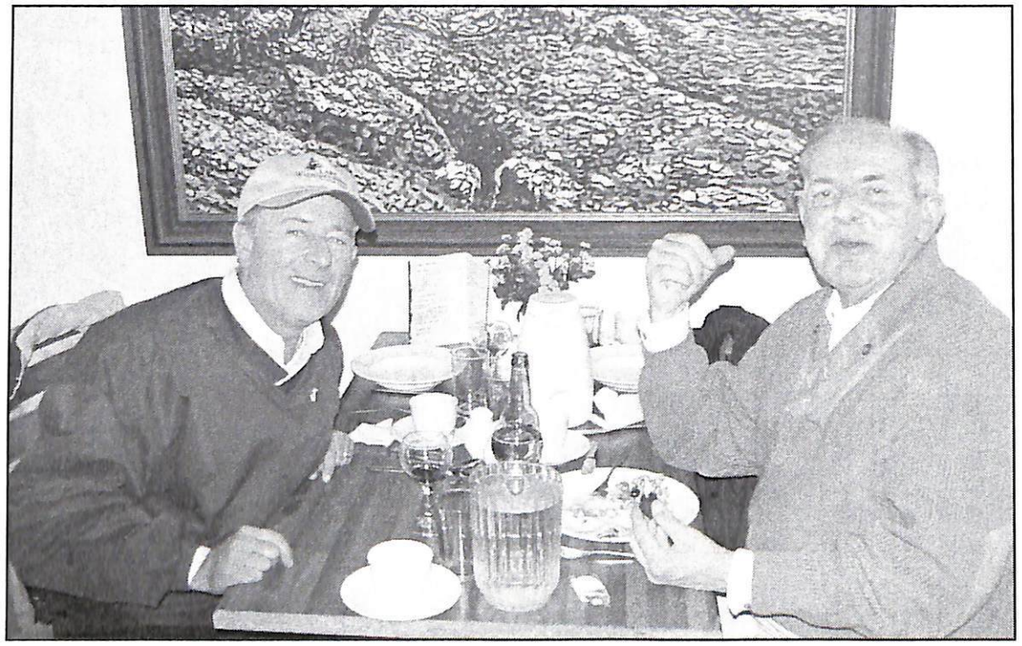





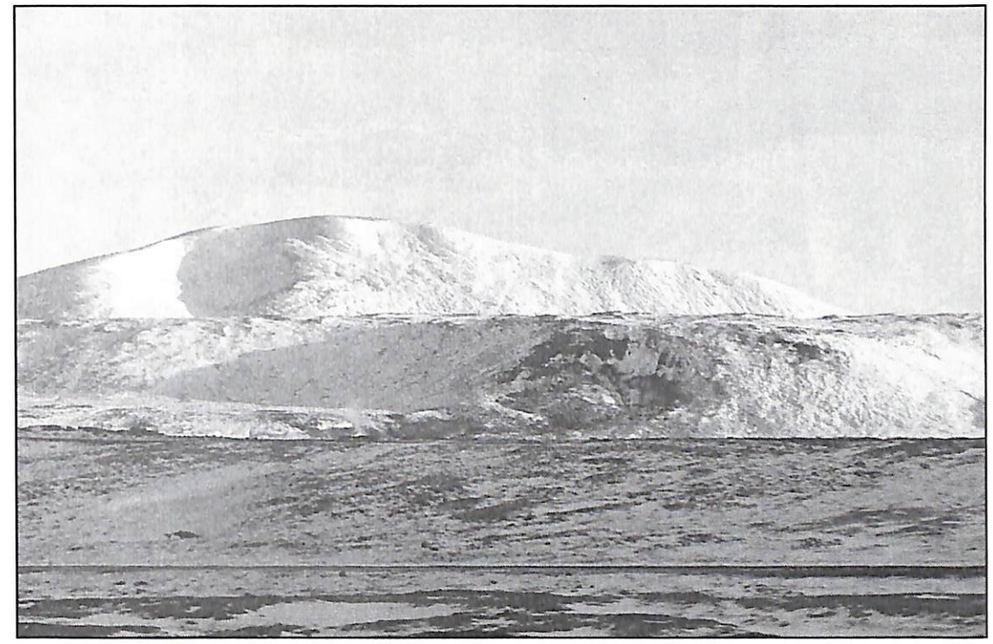

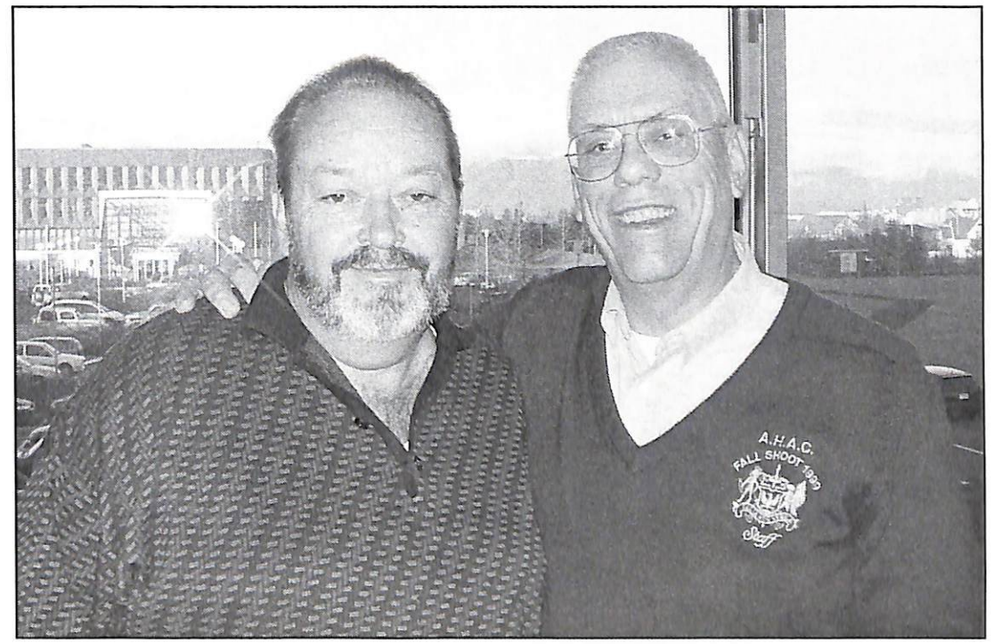
A.H.A.C.
FALL SHOOT 1999

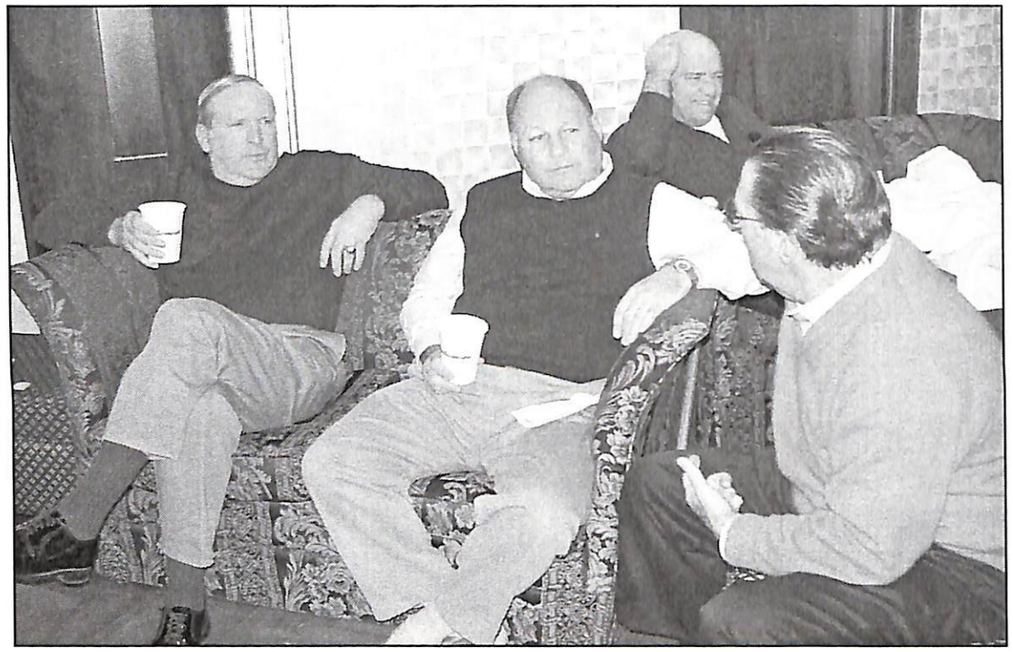

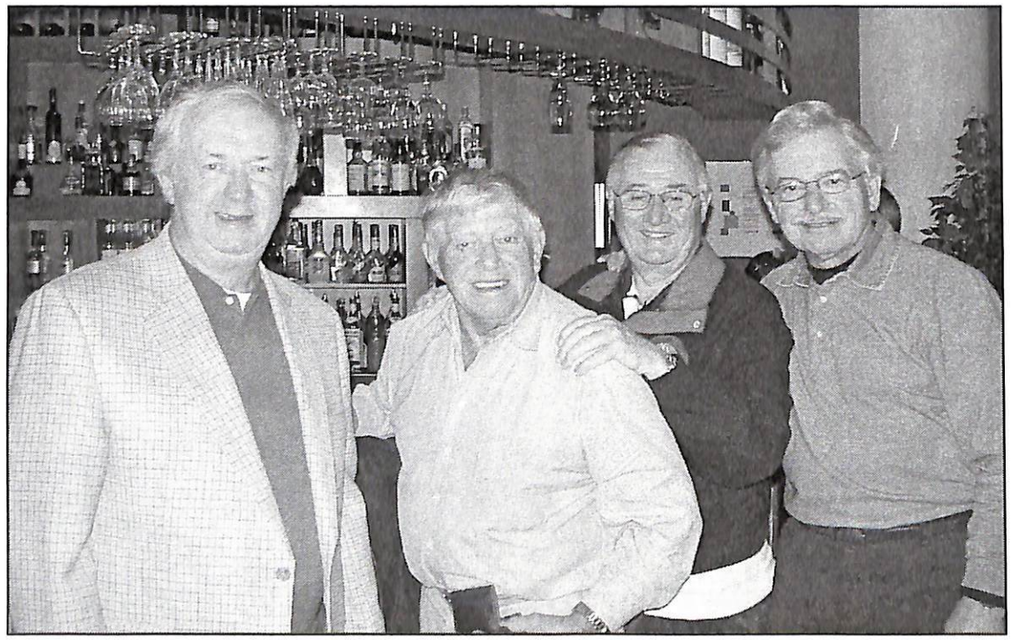





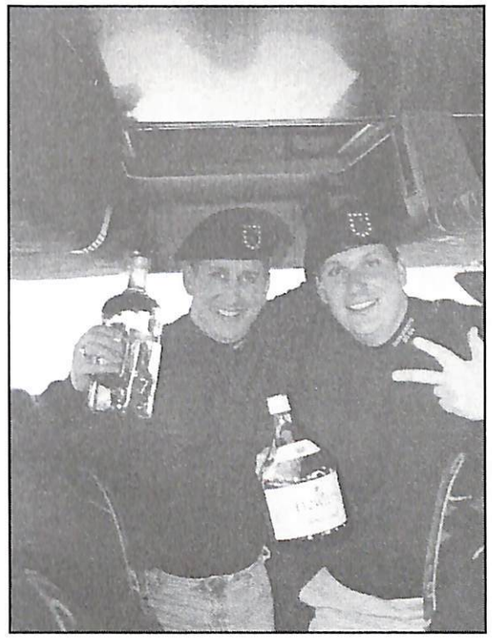

## THE PEARL RESTAURANT

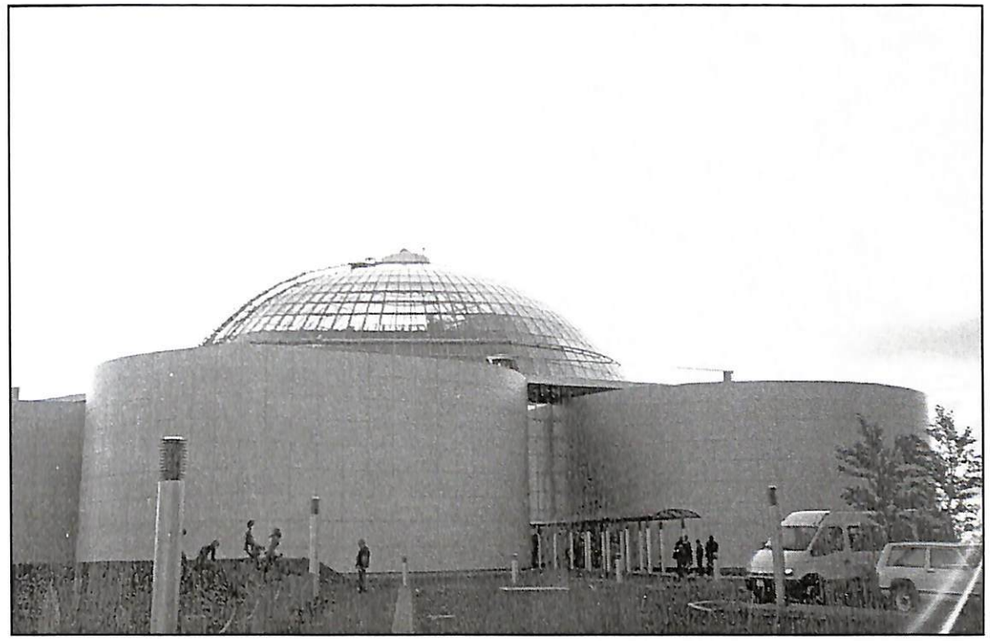

# 366th FFDTD – Iceland

## The Pearl Restaurant

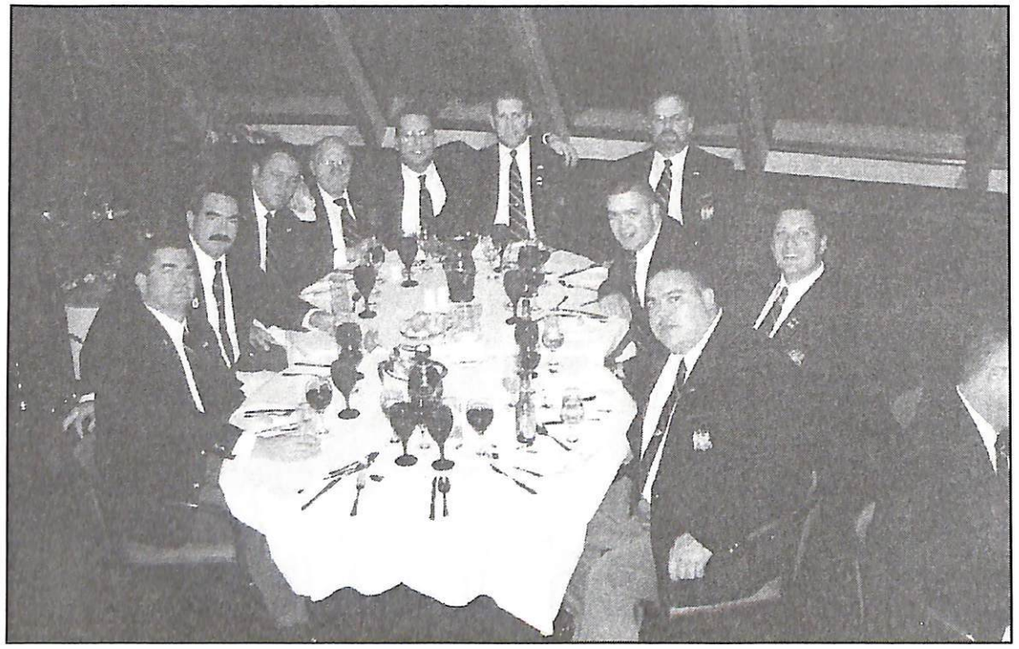



# 366th FFDTD – Iceland

## The Pearl Restaurant

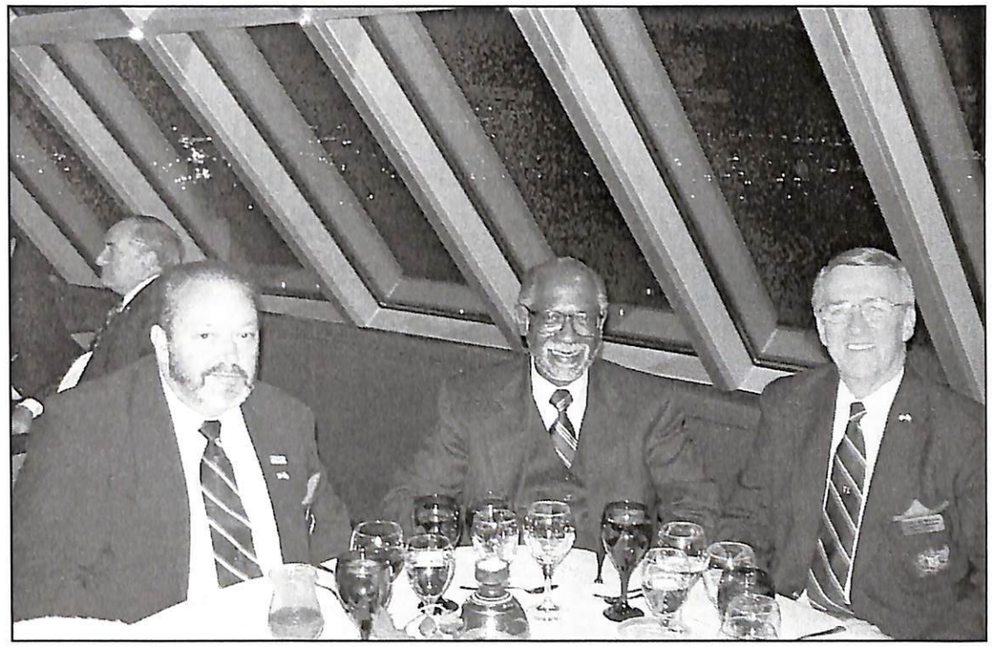

# 366TH FFDTD – ICELAND

## CAPTAIN'S DINNER

## THE VIKING RESTAURANT

# 366TH FFDTD – ICELAND

## CAPTAIN'S DINNER

## THE VIKING RESTAURANT

# 366TH FFDTD – ICELAND

## CAPTAIN'S DINNER

## THE VIKING RESTAURANT

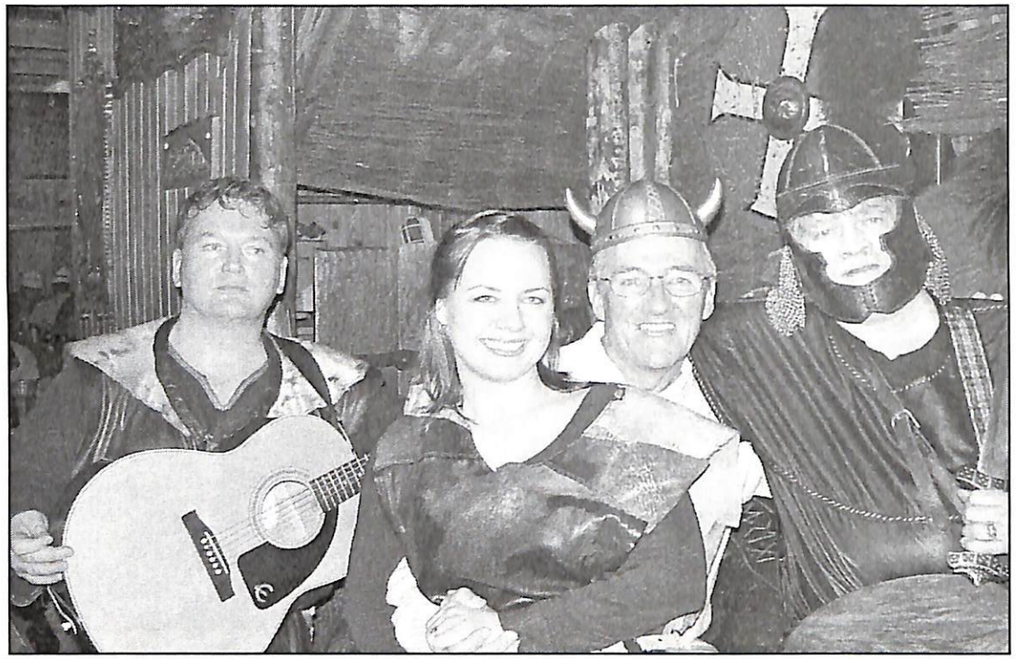

366TH FFDTD – ICELAND

CAPTAIN'S DINNER

THE VIKING RESTAURANT

# 366TH FFDTD – ICELAND

## THE BLUE LAGOON

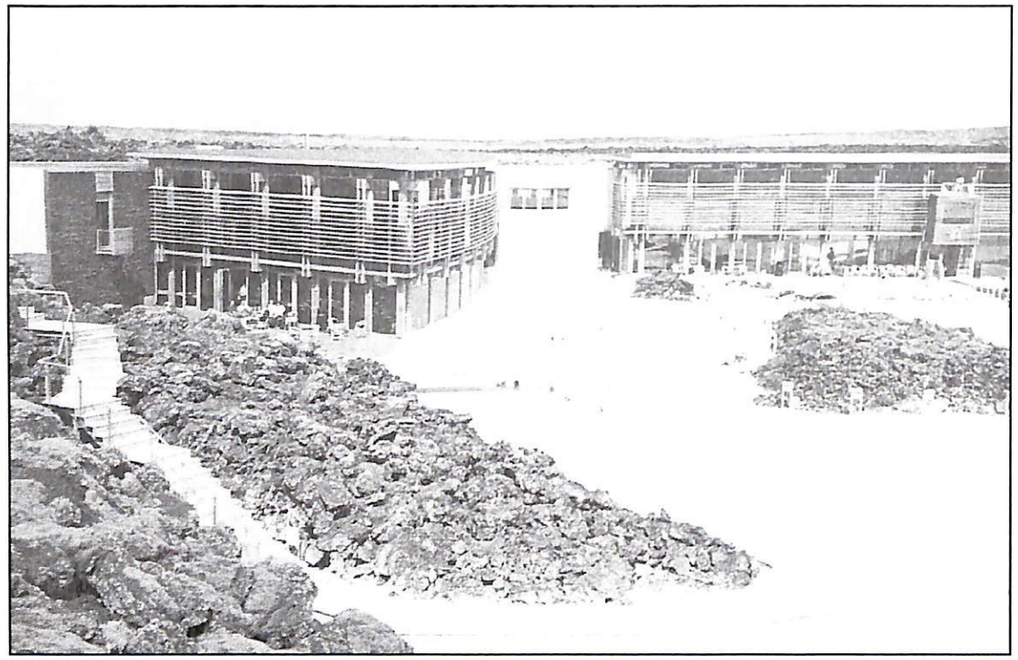

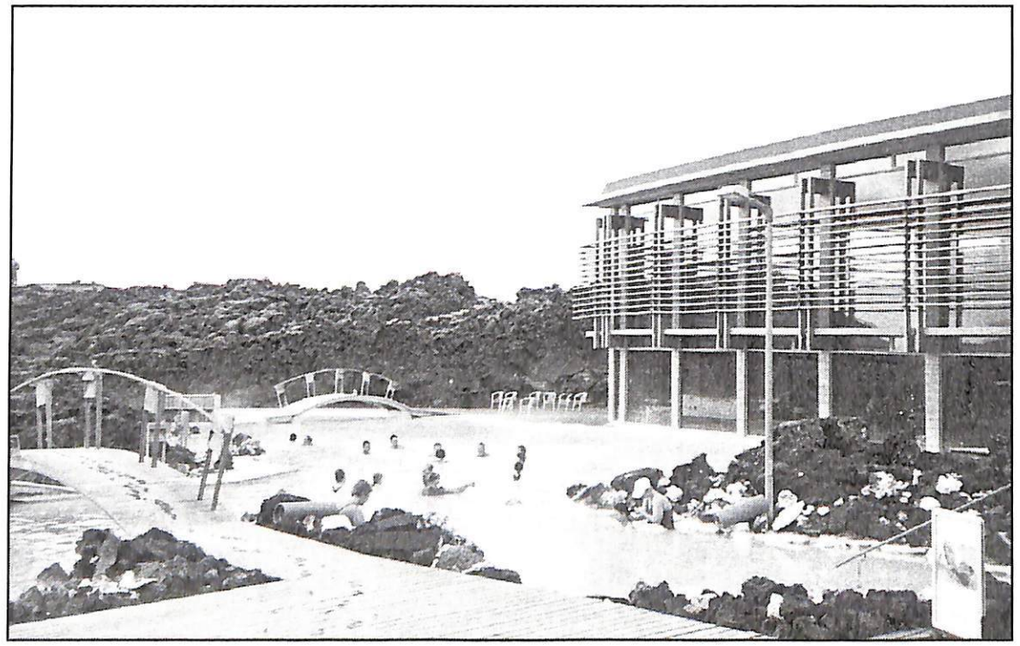



# 366TH FFDTD – ICELAND

## THE BLUE LAGOON

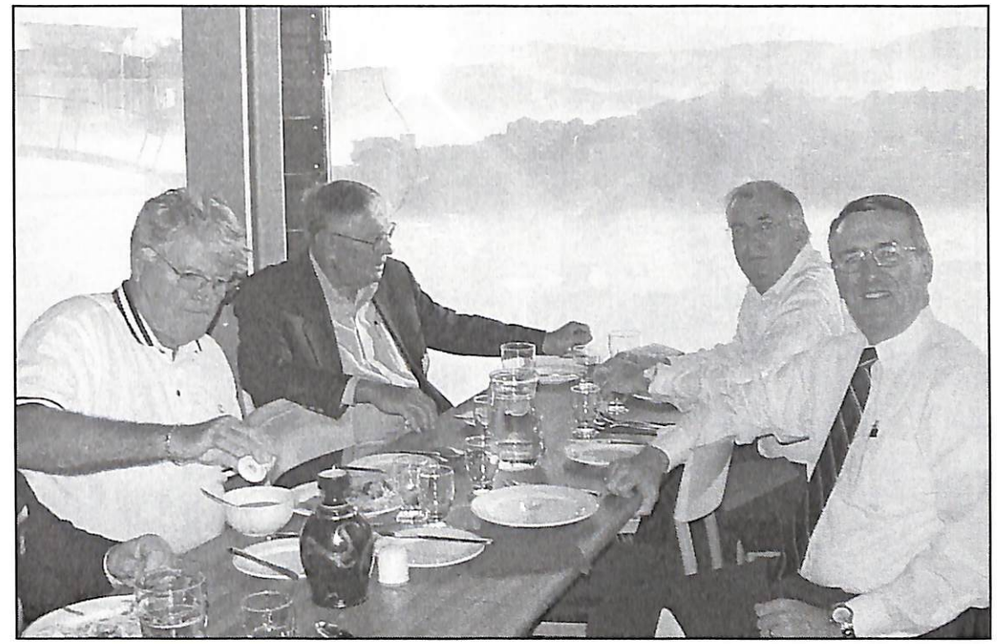

# 366TH FFDTD – ICELAND

## THE BLUE LAGOON

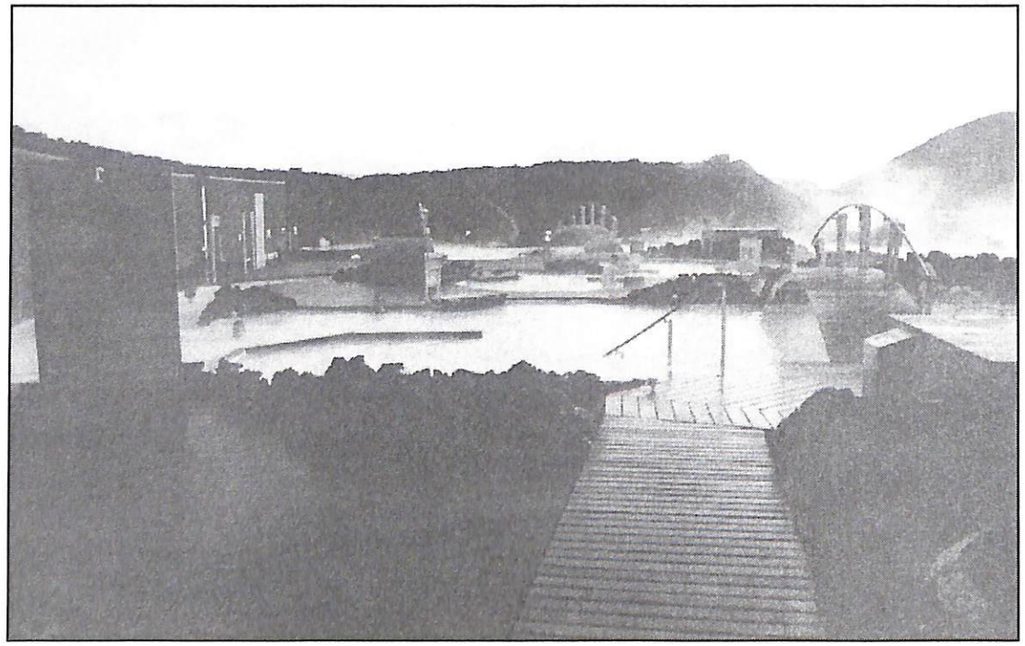



# 366TH FFDTD – ICELAND

## THE BLUE LAGOON

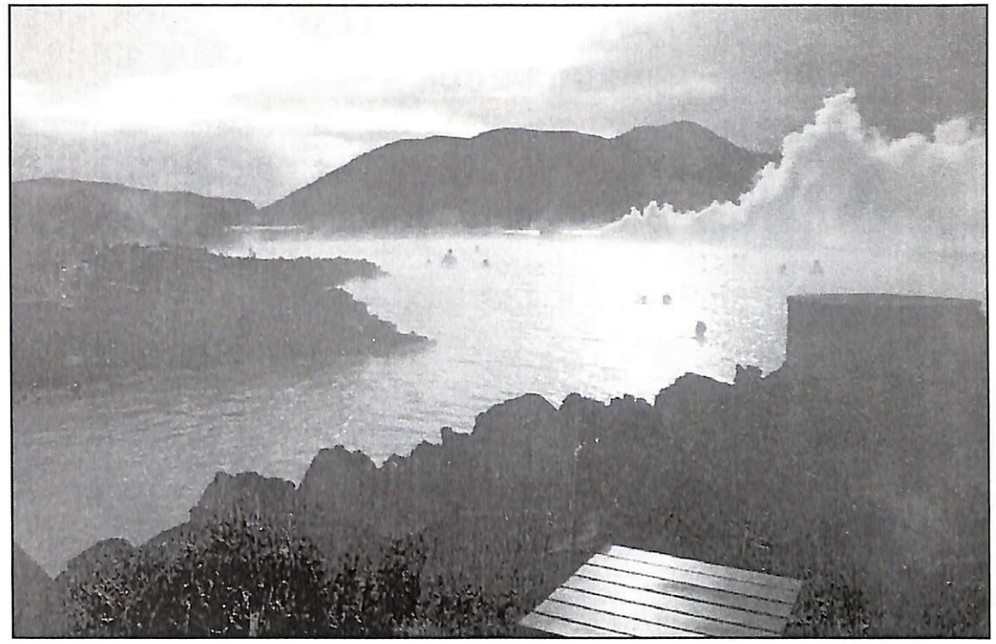

**CONGRATULATIONS**
**TO**
*"The Sergeants"*
**2003-2004**

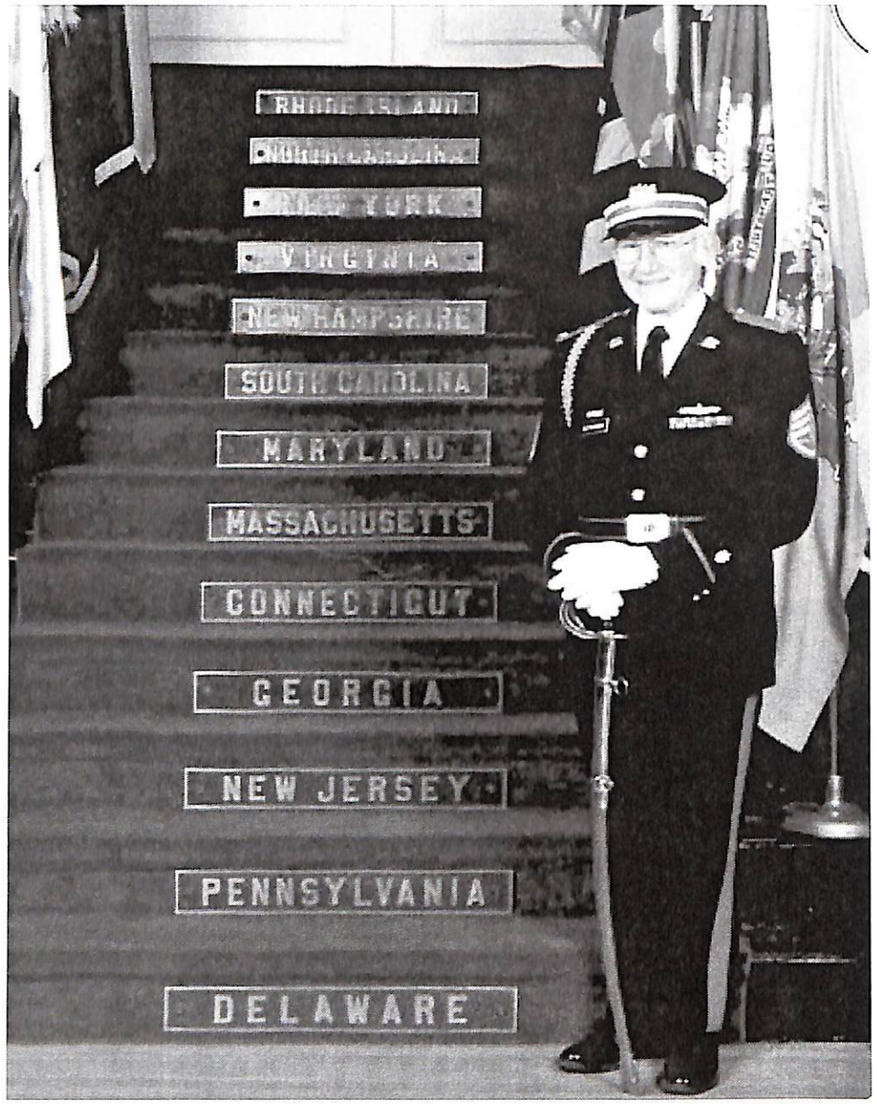


**CDR REDMOND L. CLEVENGER**
**MILLENNIUM SERGEANT**



# Proud to be an Ancient!

Eldon R. Clingan
Accountant/Financial Advisor
67 Hancock Street
Auburndale, MA 02466

# Thank You Ancients
# For Such A Great Year

**R.A. Bartlett Jewelry, Inc.**
**188 Church Street**
**Milton, MA 02186**
**(617) 698-4326**



# Congratulations Sergeants 2003-2004
# For an Outstanding Year

## James E. Clancy

Clancy & Fredericks
Attorneys at Law
59 Lone Street
Marshfield, MA 02050
(781) 837-1100

**Business, Banking and Real Estate Law**

Representing individuals and entities, both public and private, since 1975 in all aspects of business including but not limited to mergers, sales and acquisitions.

# THANK YOU FOR A GREAT YEAR

## LTC JAMES B. DOLAN

**James B. Dolan**
Civil Trial Lawyer
Commercial Construction and Employment litigation
Badger Dolan Parker & Cohen
Two Oliver Street
Boston, MA 02109
(617) 482-3030
Facsimile (617) 482-6919
E-Mail Address
Jamesd@badgerlaw.com



# THE AMERICAN AIR MUSEUM IN BRITAIN

This award-winning museum, situated at former wartime 8AF fighter base Duxford, is a stunning commemoration of American Air Power and a tribute to the 30,000 US aviators that died while operating from Britain in World War 11.

Designed by Sir Norman Foster, the Air Museum features historic combat aircraft from both WWI and WWII in addition to the Korean War, Vietnam and Desert Storm.

Duxford is part of the Imperial War Museum and is the premier aviation museum in Europe.

To find out how to become an American Air museum Sustaining Member or for further information about Duxford contact:

American Air Museum, Duxford, Cambridge, England, CB2
Telephone: 011 44 1223 835 000 Fax: 1223 837 267

THE AMERICAN AIR MUSEUM IN BRITAIN

**COL Robert H. Curran (USAF) Ret.**
**8 Atlantic Street**
**Winthrop, Massachusetts, 02152, USA**
Telephone: 1-617-846-3370 Facsimile: 1-617-846-2701

# FRANK R. CARUSO

*Attorney at Law*

WILLS & TRUSTS
PROBATE & ESTATES
DIVORCE
BANKRUPTCY
PERSONAL INJURY

REAL ESTATE
TITLE INSURANCE
CLOSINGS
FORECLOSURES
CORPORATIONS

General Practice of Law
Civil & Criminal Matters • Business Law
Home Phone: 978-663-2374
Car Phone: 617-538-9879

**Free Initial Consultation**

**978-670-5477**

**1 Treble Cove Road, Billerica**

**Congratulations 2003-2004 Sergeants on a Great Year.**





**CONGRATULATIONS TO THE SERGEANTS**

# LOSS? RECOVERY.

In the event of a property loss due to fire or other catastrophe, Berman Adjusters has the qualifications and experience you need. We'll help you recover the maximum insurance adjustment to which you are entitled in the shortest possible time.

Please contact us to review your property insurance claim.

**LAWRENCE W. BERMAN, SPPA**

BERMAN ADJUSTERS

***Professional Loss Consultants***

1155 Walnut Street • Newton, MA 02461
**(617) 964-0000 • FAX (617) 964-5574**
www.bermanadjusters.com

# Ancients

## Thank you for keeping the traditions

## Sgt. John B. Quinci

**TO THE SERGEANTS 2003-2004**
**CONGRATULATIONS FOR A**
**GREAT YEAR**




# Leonard J. Sacco, PC

*Project Management • Constructoin Consultant*
*Interior Design*

Voice: 508-285-5787
Cell: 781-254-8054
Fax: 508-285-5783
Email: leosacco@comcast.net

100 Plain Street • Norton, MA 02766

---

## Gerard J. Hayes

**Labor Relations/Human Resources Consultant**
**To Public Employers**

**49 Gorham Ave.**
**Brookline, MA 02455**

**Tel: 617-277-0002**
**E-mail: Hayeshrc@aol.com**


---

**Sergeants 2003-2004**
**Congratulations and Thank You for a job well done!**

## Sgt. Anthony T. Panichas

# Congratulations Sergeants

## J. Barry Driscoll, P.C.

J. Barry Driscoll
Insurance Agency, Inc.

Your Key To
Complete Insurance
And Bond Services

600 Longwater Drive, Norwell, MA 02061
(781) 681 - 6656
www.driscollinsurance.com



# Fall Shoot

## Camp Edwards

## October 19, 2003

# Fall Shoot

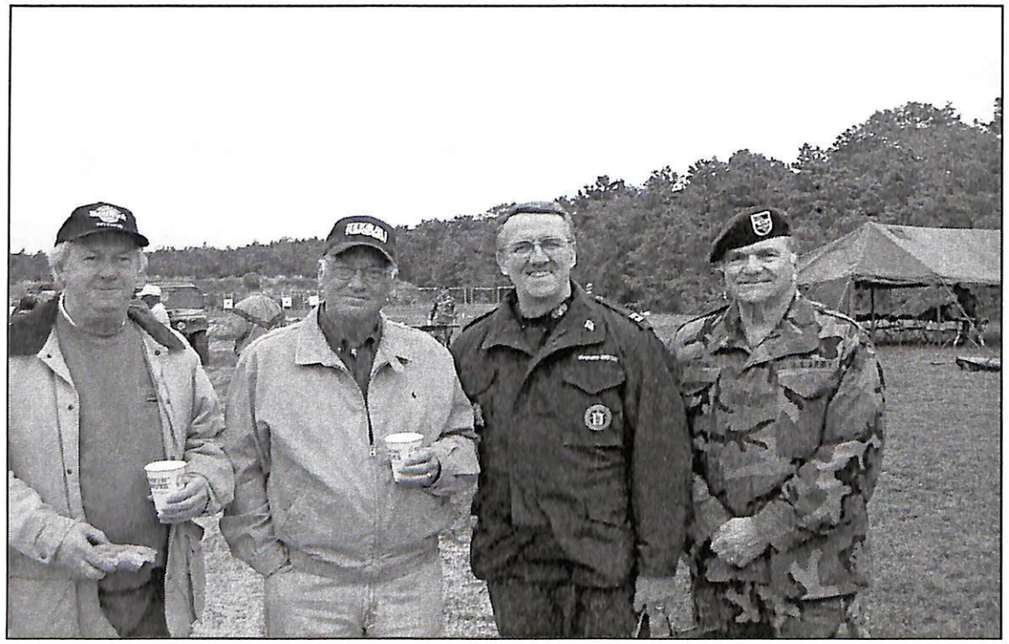



# Fall Shoot

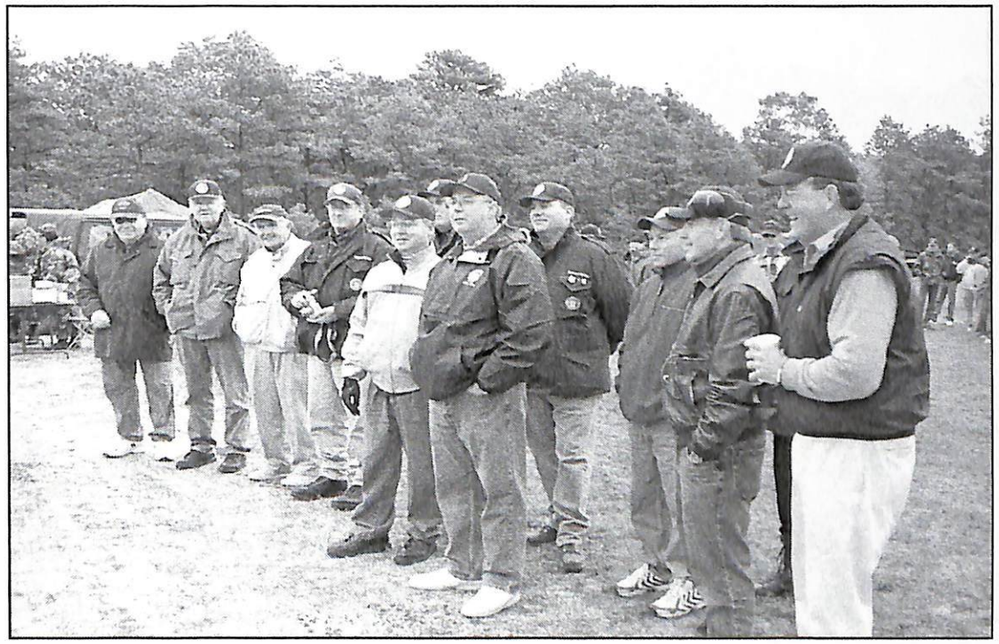

# Fall Shoot

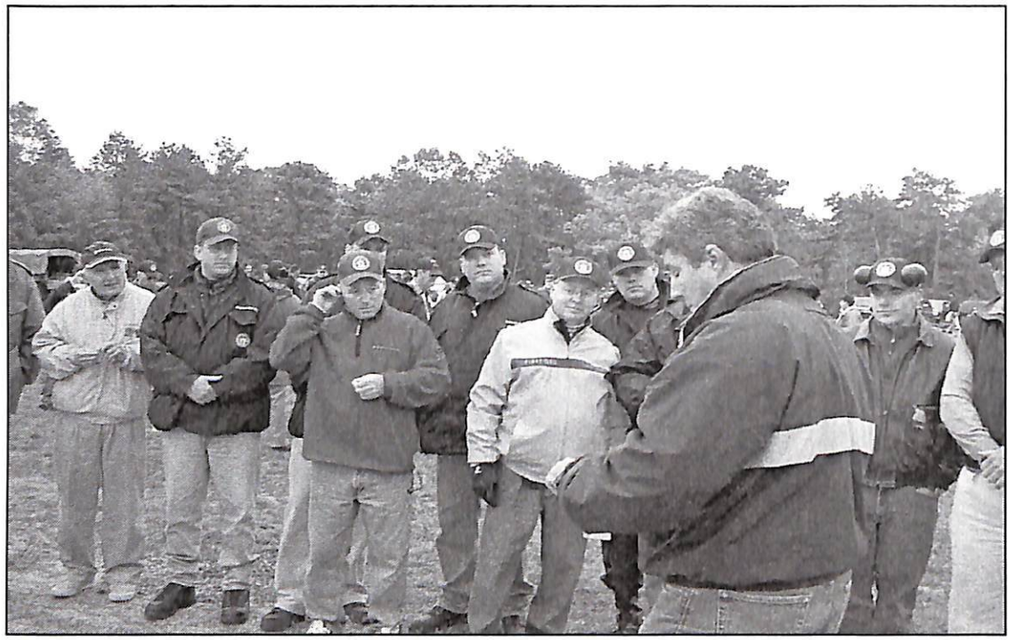

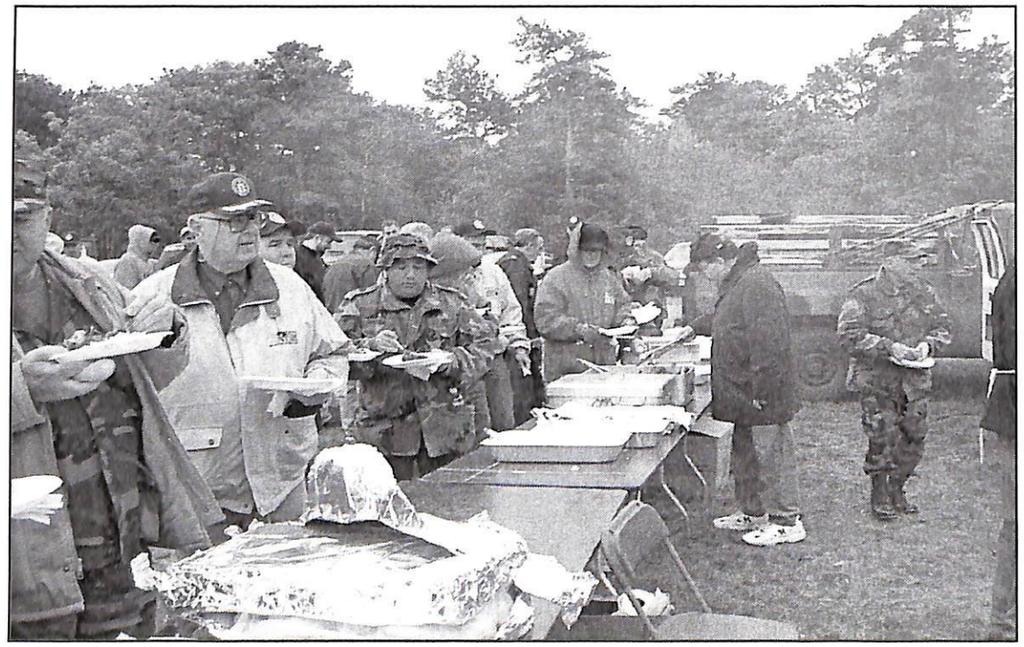



# Fall Shoot

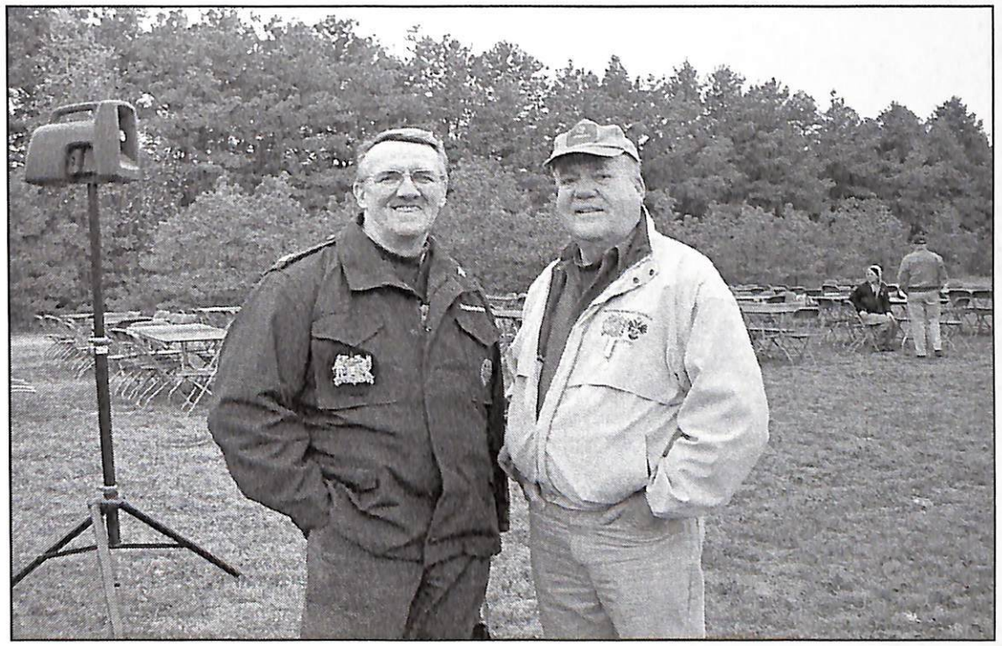

# Brush Hill Tours

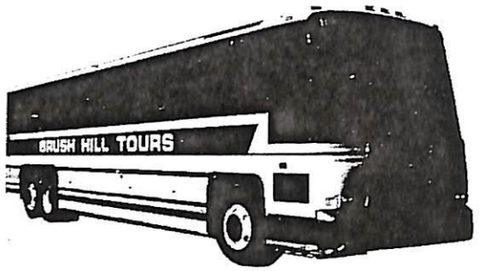


*For All Your Transportation Needs*

- COMPLETE CHARTER & CONVENTION SERVICES
- BOSTON & NEW ENGLAND SIGHTSEEING
- PACKAGE TOURS
- LUXURY MOTORCOACHES
- SAN FRANCISCO STYLE TROLLEYS
- FOXWOODS & ATLANTIC CITY

GRAY LINE

*Your Best Bet to Foxwoods Resort & Casino!*

BEANTOWN TROLLEYS ★ BRUSH HILL TOURS ★ ESTABLISHED 1920

## Beantown Trolley

Advertise Your Business on the Red Beantown Trolley!

(781) 986-6100

***435 High Street. Randolph. MA 02368 "Boston-Based"***

*LT Lawrence A. Anzuoni, Sr. President, 44 years*
*Lawrence A. Anzuoni, Jr. Vice-President*





# Three CHEERS

RESTAURANT & BAR

**For the Freshest Seafood, Steaks, Pasta, Salads, Deli Style Sandwiches & more...**

***" You're Sure To Enjoy One Of Boston's Best and Truly Unique Restaurants!"***

****PRIVATE FUNCTION ROOMS AVAILABLE****

Phone (617) 423-6166
290 Congress Street, Boston, MA. 02210-1004

***Congratulations To The Sergeants 2003-2004***
***For a Job Well Done and a Great Year!***

**LT. Paul J. Fiorenza**
**BG. Albert G. Fiorenza, PC**

## BEST WISHES TO THE SERGEANTS 2003-2004

**Sgt. Thomas H. Hillery**
**Imperial Sergeants 2002-2003**



# THE MASSACHUSETTS AIR NATIONAL GUARD

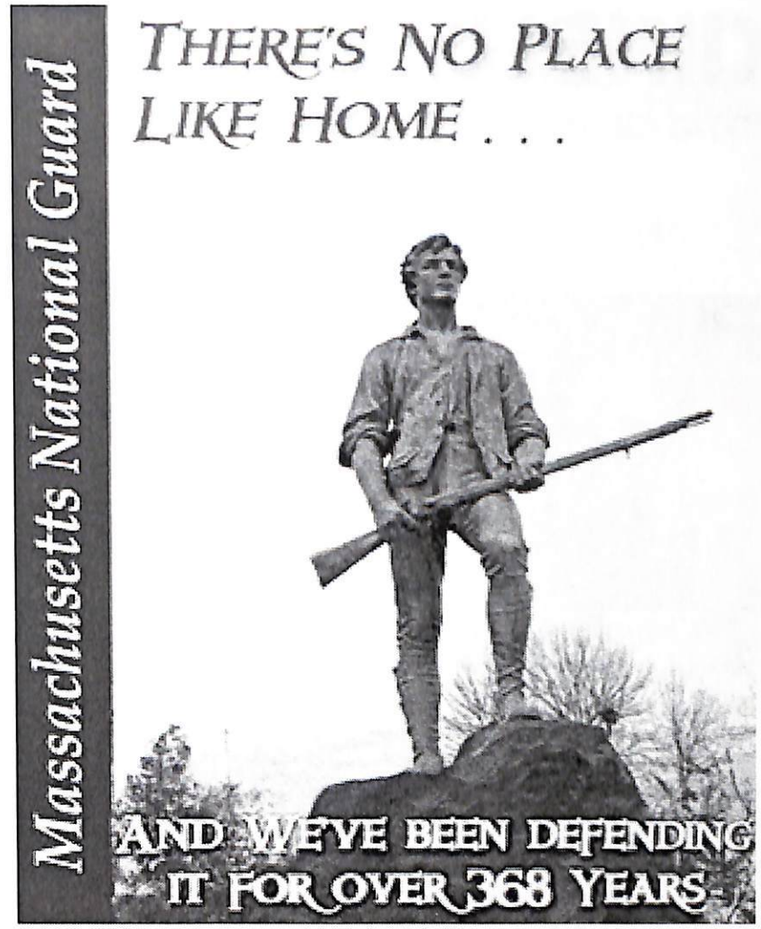


**Congratulations on Another Great Year**
**From the Sergeants of the Massachusetts**
**Air National Guard Recruiting Staff!**
**"Fuel Your Future"**
**www.MaAirGuard.org**

# Congratulations Sergeants 2003-2004

## WORCESTER

## AREA

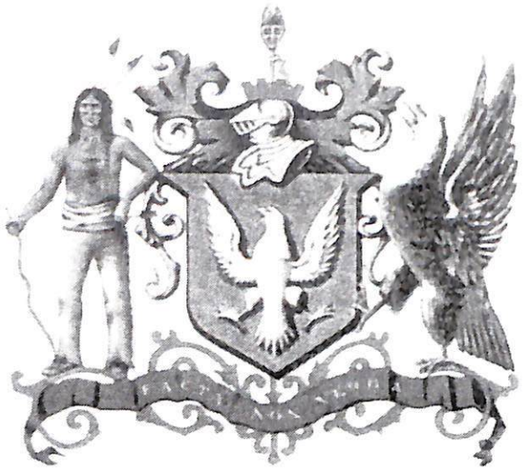

# ANCIENTS

## ...part of a proud tradition




**COLONEL BOB SHERIDAN**
**SALUTES**
**CAPT. GEORGE MORRISON**

# COL. BOB SHERIDAN

**INTERNATIONAL BOXING COMMENTATOR**

## DON KING PRODUCTIONS

**501 Fairway Drive, Deerfield Beach, FL USA**
**4830 Aveneda Grande, Las Vegas, NV 89121**

**FL Office 954-418-5836**
**Nevada 702-898-9177**
**colonelbob@webtv.net**

**Colonel Bob Sheridan 2003-2004 Life Member/Chaplain's Assistant**

## Congratulations Sergeants


**GINO'S AUTO BODY CO.**

*Complete Body Work and Painting*

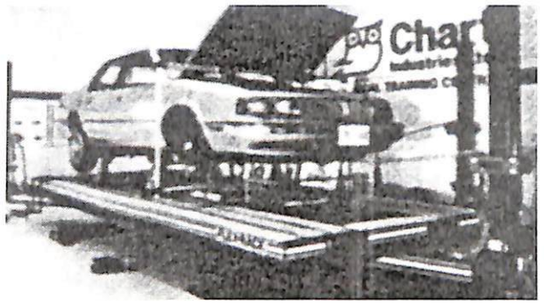

**Frame & Unibody Straightening Our Specialty**

**COLLISION WORK - FOREIGN AND DOMESTIC**

**INSURANCE ESTIMATES - LICENSED APPRAISERS**

**617-567-9510 OR 617-567-2183**

**282 BREMEN STREET • EAST BOSTON**


COL Eugene A. DeAcetis



# SERGEANTS 2003-2004

## Congratulations
## and
## Thank you for all your good work.

Compliments of
SP5 RICHARD J. SMITH

# Congratulations Sergeants 2003-2004

On a job well done

# BOB TAYLOR

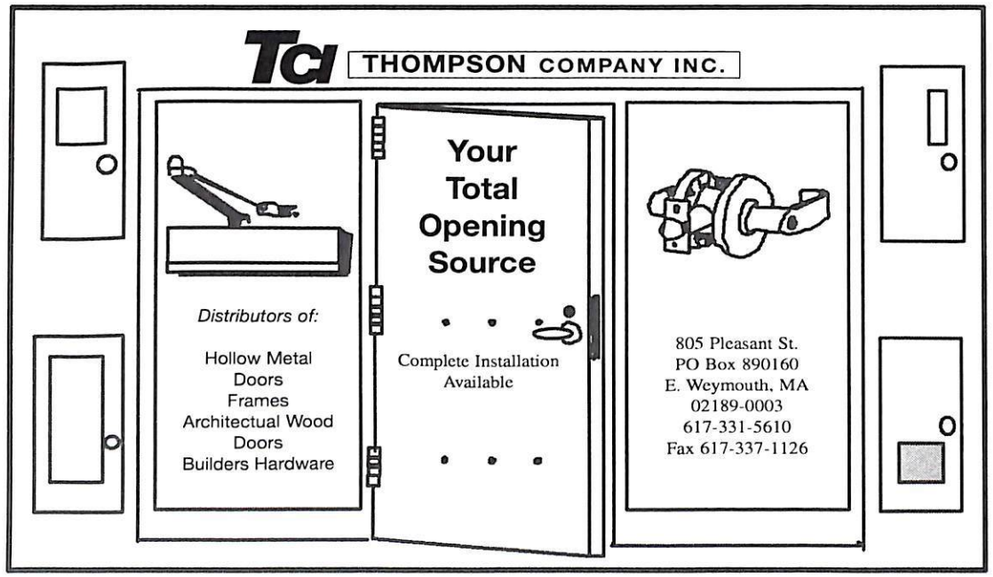




## Congratulations Sergeants On a Great Year

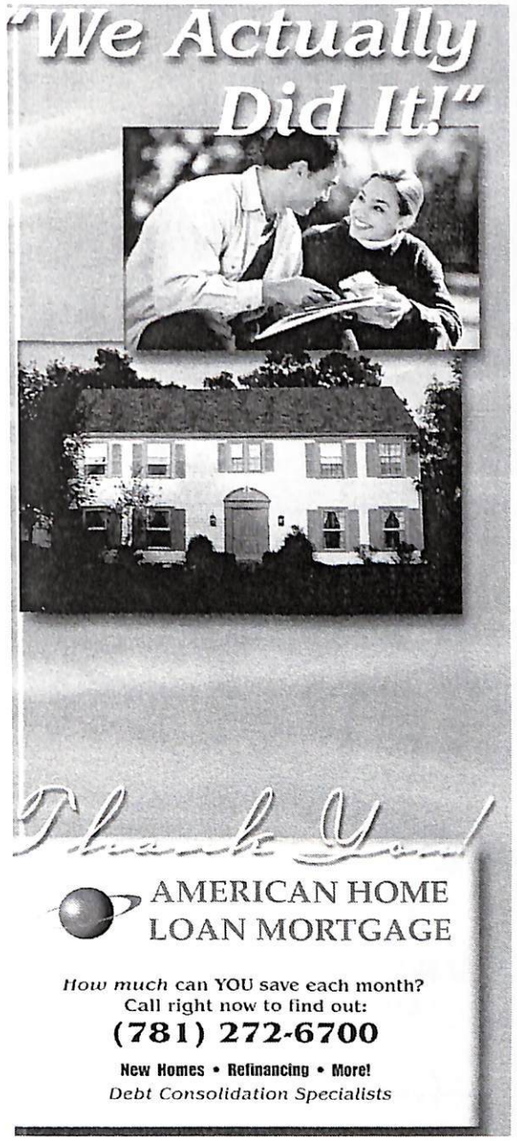


**JOHN MITCHELL ANCIENT**
**MICHEAL CROCKER ANCIENT, SERGEANT 1987**

*"Kudos to a Great Group of Sergeants and a Wonderful Trip - A Terrific Year"*

***Colonels Bob Sawtell and Dick Civitarese "Rio Sergeants - 1984/1985"***

---

(508) 583-2535
(508) 588-8556

FAX (508) 580-3059

**AMERICAN**
**MANUFACTURE HOME TRUST**
**MOBILE & MODULAR**
**HOME SALES**

Richard Civitarese

775 North Main Street
P.O. Box 458
West Bridgewater, MA 02379



# CONGRATULATIONS
## to the
## Sergeants
## 2003—2004

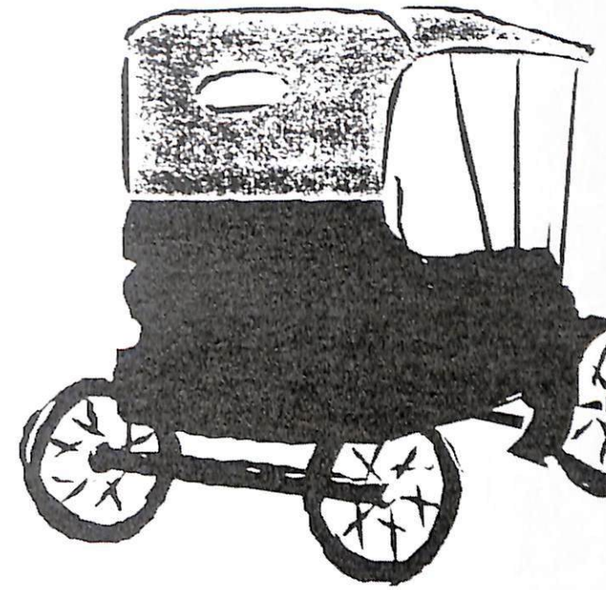

**FRANK MAGALETTA**

A&M Limousine Service Co., Inc.

(617) 974-9870

Est. 1950

# Veteran's Day

## State House, Boston

## November 11, 2003

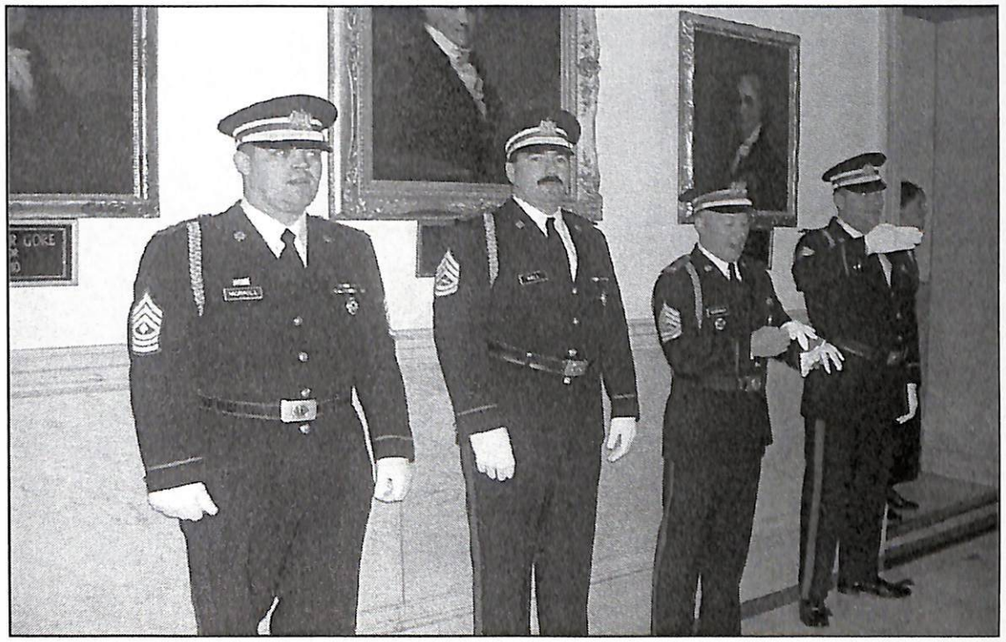

*Providing Our Customers with the Most Advanced Emergency Medical Services Since .... 1977*

**Cataldo**

**AMBULANCE SERVICE INC.**

Good Luck to all 2003-2004 Sergeants in the new era of Ancient and Honorable Artillery leadership.

*The Cataldo Family*



**CONGRATULATIONS ON A GREAT YEAR AND A JOB WELL DONE**

## SERGEANTS 2003-2004

## Sergeant DAVID L. CROSS
## 1998-1999

# CONANT CONTROLS, INC.

427 Riverside Avenue
Medford, MA 02155

Manufacturers of:

**DIVERT-A-FLOW,**
**SELECT-A-FLOW,**
**CHEMSELECT,**
**PRECISION DIVERTER & SELECTOR VALVES**
**FOR INDUSTRIAL INSTRUMENTATION**
**APPLICATIONS**

Phone: 781-395-2240
Fax: 781-395-7247
Website: www.conantcontrols.com
Email: sales@conantcontrols.com

**Stanley M. Lewis**
President



# G. S. DAVIDSON CO., INC.

44 Vine Street • Everett, MA 02149
(617) 389-4000 (617) 381-9174 Fax

*Engraving Services*

Commercial & Architectural
Most Materials
★
High Security Specialty Locks
★
$ Currency Change Machines
$ Bill & Coin Handling Systems

OFFICERS 2003-2004

**President**
LT Paul Covell

**1st Vice President**
LT Jerome Sweeney

**2nd Vice President**
LT Gerard McCarthy

**Treasurer**
BG Reynold P. Graunas, P.C.

**Assistant Treasurer**
LT Gerald Davidson

**Secretary**
LT Robert Tringali

**Assistant Secretary**
SGT Russell Bartlett

**EXECUTIVE COMMITTEE**
CPT Angelo Sciarratta Chm.
LT James Gibbons M.D.
COL George Murphy
LT Rudolph Ricci
COL Patrick Zecco

**MEMBERSHIP COMMITTEE**
CPT Domenic Uglietto, Chm.
CPT Albert Mundo
LTC Ernest Caggiano, P.C.
SGT Donald Phillips
LT Louis Truscello

**NOMINATING COMMITTEE**
CPT Robert Murphy P.C., Chm.
MG James A Lynch Jr., P.C.
BG Jospeh A. Milano, P.C.
CDR Richard Pelosi
COL Anthony J. Pino

**ENTERTAINMENT COMMITTEE**
LTC John Drummey, Chm.
COL Victor Sacco
LT Gerald McCarthy
LT Angelo Parrella
SGT Michael McNally

# TEN OF US CLUB

ORGANIZED 1892

INCORPORATED 1896

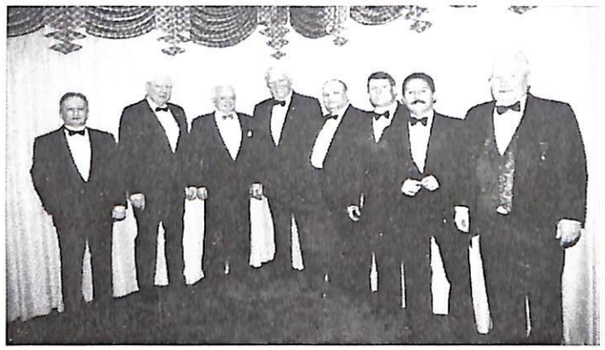

## 2003-2004 OFFICERS

(Left to Right) Geraald Davidson, Reynold Graunas, Jerome Sweeney, Paul Covell, Angelo Sciarratta, Geraard McCarthy, Robert Tringali, Russell Bartlett

**Remember – every "Ancient" is eligible to join the Ten of Us.**




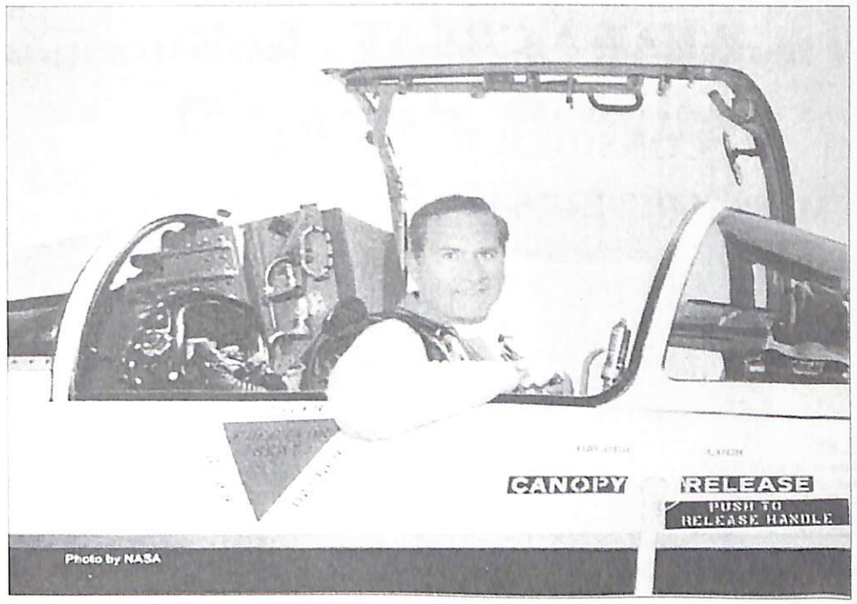


Colonel Robert S. Mirabito

MIRABITO INSURANCE AGENCY

**225 FRIEND STREET**
**BOSTON, MA 02114**
**TEL (617) 723-6700**
**FAX (617) 723-5029**

"... we are always glad
to discuss your insurance..:"

BUSINESS-HOME-AUTO-YACHTS
GROUP INSURANCE, LIFE ACCIDENT & HEALTH

# THANKS SERGEANTS 2003 -2004
# WHAT A GREAT YEAR!

*******

## CONSIDER JOINING US!

## MASSACHUSETTS VOLUNTEER MILITIA (MVM)

### Who are we?

- Organized under the provisions of Chapter 33, Massachusetts General Laws and a component of the Organized Militia of the Commonwealth
- Commanded by the Governor through the Adjutant General (TAG)
- Composed of prior service and non-prior service volunteers committed to serving TAG and the Army and Air National Guard
- Comprised of two organizations - the uniformed and non-uniformed branches, both support The Adjutant General through the Director, Massachusetts Volunteer Militia
- Volunteer service within the Commonwealth and may not be called into federal service
- Headquarters at Milford, with 5 Regional Support Battalions located in Reading, Bourne, Worcester, Westfield and Pittsfield

### What are our missions?

- Provide service and support to The Adjutant General and State Area Command (STARC)
- Provide direct support, contingency security and emergency assistance to the National Guard and other state agencies
- Support mobilizing National Guard forces and train to assume state missions while mobilized
- Provide Armory Support, Quick Reaction and Family Assistance Teams for the Headquarters and Regional Support Battalions
- Assist in the training and readiness of the National Guard
- Provide support for the State Emergency Operations Center and liaison at Massachusetts Emergency Management Agency (MEMA) with an emphasis on emergency preparedness
- Assist the National Guard for Color Guards and Funeral Details

### Membership Eligibility

- U. S. Citizens / residents of Massachusetts
- Prior and non-prior military, 17 - 65 years of age for the uniformed branch
- 17 to any age for the non-uniformed branch
- Good health with weight in proportion to height for the uniformed branch
- Reasonably good health for the non-uniformed branch

### Membership Requirements

- Uniformed branch members enlist for a 3 year tour of duty (members may request release at any time due to personal or employment conflicts)
- Uniformed members required to maintain 50% attendance based on twelve, 8 hour drills per year
- Uniformed members must maintain health and weight requirements
- Uniformed members must purchase their own uniforms
- Non-uniformed members have no attendance requirement and purchase their own distinctive shirt and cap

### For additional information contact:

- HQ Telephone: (508) 233-7169
- Deputy Director, COL (MA) Todd Miles – e-mail: jtmilesmmr@aol.com
- Deputy Director, Personnel and Administration, COL (MA) Ronald D. Wolfe, Jr. – e-mail: lynne.devnew@verizon.net

Commonwealth of Massachusetts
Military Division
Massachusetts Volunteer Militia
National Guard Headquarters
50 Maple Street
Milford, MA 01757-3604

CPT (MA) Donald F. Phillips
Asst. Director, Personnel and Administration

Home: 781-592-8595 Work: 781-595-0889
Cell: 617-797-2765 E-Mail: Dfppds@aol.com



## Congratulations Sergeants for a Great Year

# Domenic Previte

**Lechmere Car Wash**
**262 Monsignor O'Brien Hwy.**
**Cambridge, MA. 02141**
**(617) 492-4073**

- **Express Detailing**
- **Full Service Detailing**
- **Windows and Vacuuming**
- **All Cars Towel Dried**

**Bay State Car Wash Equipment**
**262 Monsignor O'Brien Hwy.**
**Cambridge, MA. 02141**
**(617) 492-7515**

**N.S. Equip— Tunnel**
**— Drive Thru**
**__ Bus**
**__ Rollover**
**__ Self Service**
**__ In Bay Automatic**

*** Consulting * Installations**
*** Service * Turn-Key**

CONGRATULATIONS

**Sergeants**

**2003-2004**

ON A JOB WELL DONE.

Atlantic
COFFEE
& PROVISION Ltd.

FOR ALL YOUR OFFICE REFRESHMENT NEEDS!

SGT. BRIAN J MAGNER
800-242-1419



Congratulations To The Sergeants
2003-2004
For An Outstanding Year

Colonel Sylvester A. Ray, P.C.

*Best Wishes and Congratulations on a Job Well Done Sergeants 2003-2004.*

*Thanks for the Memories!*

**LT CARMINE DiPIETRO, K.M.**



**CONGRATULATIONS AND BEST WISHES SERGEANTS**

**Ronald Bradford Ledoux**

**Public Fire Adjuster**

**155 Cohannet Street**
**Taunton, Mass. 02780**
**(508) 823-6222 or (508) 997-4231**

**BACKGROUND**

**Prior experience working for Insurance Companies**
**Over 30 years experience handling Insurance Claims**
**Licensed Contractor & Appraiser**
**College Graduate**
**U.S. Armed Forces Veteran**
**Handle claims for $500 to $2.5 Million**
**Commercial & Residential**

# Lieutenant's Ball

## Hyatt Regency Cambridge

## December 6, 2003

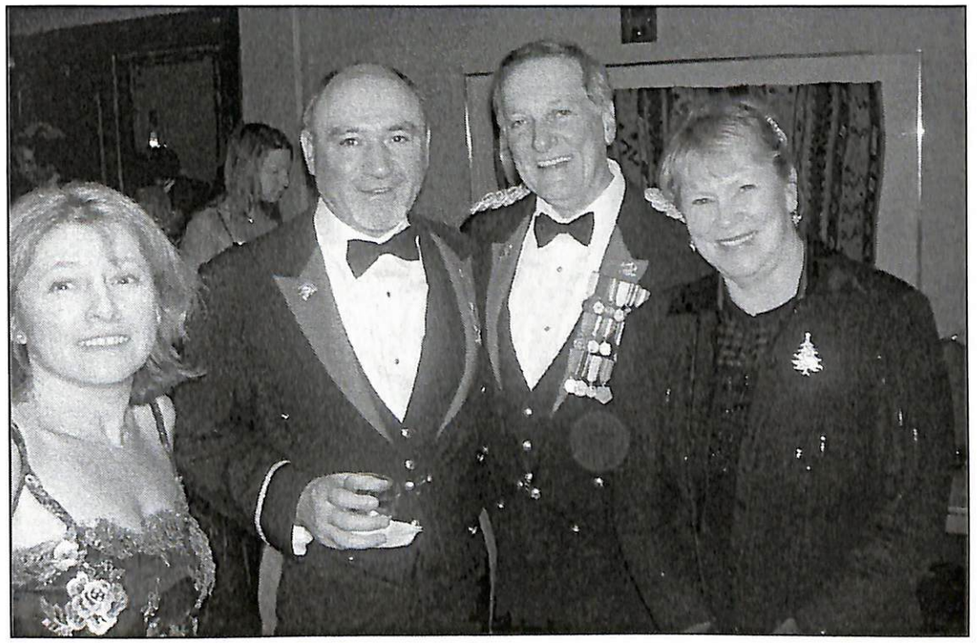

tlo

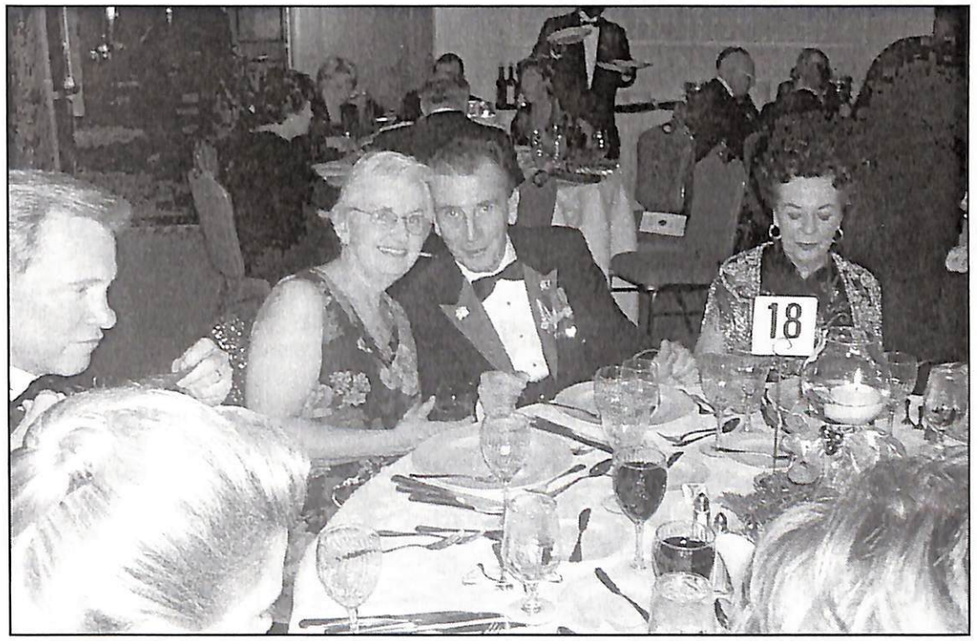
18

*Ernest P. Caggiano & Son, Inc.*
*Funeral Service*

(617) 846-8700 (800) 298-8701
Everett Funeral Chapel

E-mail: caggiano@pipeline.com

Website : www.caggianofuneralhome.com

***Serving All Faiths***
***Anytime - Anywhere***

***A Statewide Funeral Service***
***Pre-arrangement Specialist***
***National & International Shipping & Repatriation***

***COL Ernest C. Caggiano, P.C.***
***President***



**Congratulations Sergeants 2003-2004**
**For An Outstanding Year**

Sgt. Peter S. Donadio
SGTS 1987-1988

**Peter S. Donadio CLU, ChFC**
Chartered Financial Consultant

*Business and Personal*
*Financial Planning Services*

**Peter S. Donadio CLU, ChFC**
1208 V.F.W. Parkway, Suite 300
Boston, MA 02132-4304
(617) 327-9600

# CONGRATULATIONS
# To The Sergeants 2003-2004
# For A Job Well Done!

**Merrill Lynch**

**Paul G. Knouse**
First Vice President
Senior Financial Consultant

Private Client Group
125 High Street
High Street Tower
19th Floor
Boston, Massachusetts, 02110-2724
617 946 4092
800 677 6813 Toll Free
Fax 617 946 4129



# Thanks Sergeants for an Outstanding Year!

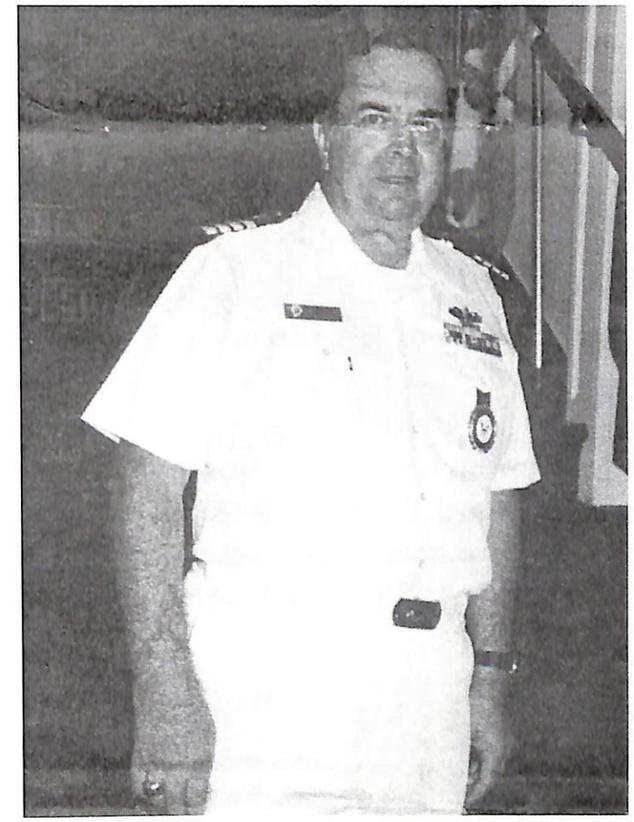

## CAPT LEO M. LAZO

ATTORNEY-AT-LAW

First Sergeant of Artillery 1994-1995
Quarter Master Sergeant 1999-2001
Judge Advocate 2001-2002

CONGRATULATIONS SERGEANTS
2003-2004
FOR A JOB WELL DONE

# JON C. SIDOTI, P.C.

CERTIFIED PUBLIC ACCOUNTANTS

*Serving closely-held businesses and their owners for over 15 years.*

**59 Industrial Park Road**
**Plymouth, MA 02360**
**Ph. (508) 747-9955 / Fax (508) 747-2277**

**17 Accord Park Drive**
**Norwell, MA 02061**
**Ph. (781) 878-6653 / Fax (508) 747-2277**

---

**Tel. (617) 566-4127** **Fax. (617) 738-7028**

## Henry H. Silverman

**Attorney At Law**

**70 Park Street**
**Suite 25**
**Boston, MA 02446**





**SERGEANTS 2003-2004**

Congratulations and thank you for a memorable year!

***Whether you are looking for a piano or keyboard and bass with vocals for an intimate cocktail atmosphere or that big band sound to dance the night away, we can provide any kind or size band that your function calls for.***

***Private Functions:***
***Weddings * Anniversaries***
***Birthdays * Holidays***

***Corporate Functions:***
***Retirement Parties * Holiday Parties***
***Conventions***

**251 Pawtucket Blvd. Tyngsborough, MA 01879**
**987-453-7484 * fzarba@rcn.com**

***We are available for steady engagements.***

**Thank you Sergeants for a Great Trip**

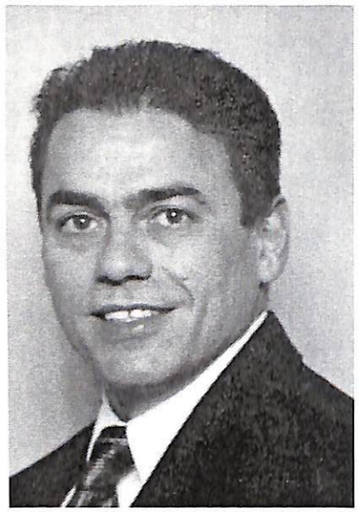

Donald J Schiarizzi
Works For you

RE/MAX* LANDMARK

**(781) 320-0020** 911 High St,
Westwood, MA 02090
www.DonaldSchiaizzi.Realtor.com
Donalds@realtor.com

**Residential Real Estate Specialists**

# Congratulations Sergeants 2003-2004

# LT. PETER ANTELL



J.M. MECHANICAL SERVICES, INC.

***Plumbing • Heating • Gas Fitting***
***Fire Sprinklers • Backflow Preventers***

COMMERCIAL • RESIDENTIAL • INDUSTRIAL
24-HOUR EMERGENCY SERVICE
617-561-4733

JOSEPH P. MCNAMEE
LICENSED & INSURED

MASTER Plumber's Lic. #12760

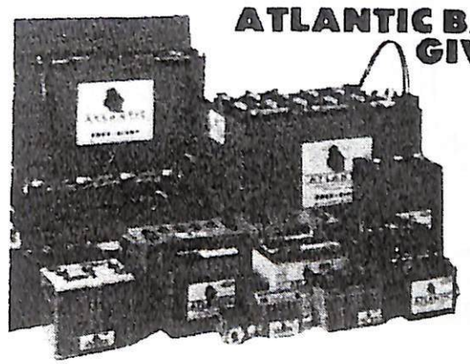

**ATLANTIC BATTERIES GIVE • MORE STARTS • MORE SERVICE • MORE POWER FOR LESS MONEY!**
Phone 617 924-2868

**BRUCE A. MIGELL**
*PRESIDENT*

**KEITH A. MIGELL**
*SALES and SERVICE MANAGER*

**ATLANTIC BATTERY COMPANY, INC.**
*Surrette* Mac
**STORAGE BATTERY MANUFACTURES**

Kidder Building & Wrecking, Inc.

247 Main Street
Plaistow, NH 03865

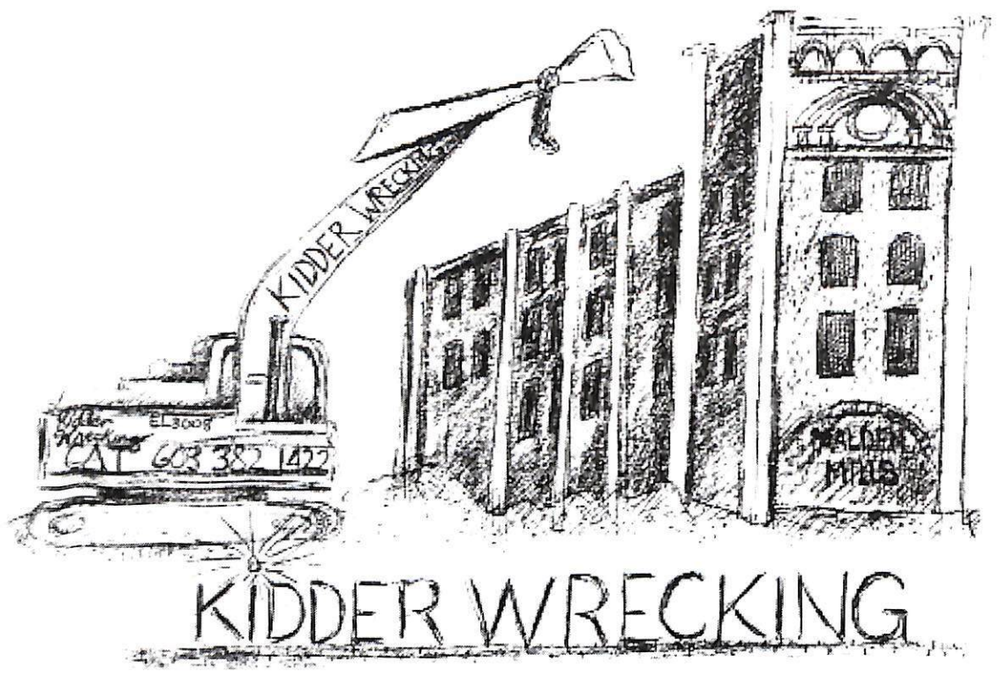


Sgt Roscoe N. Kidder, President

Phone (603) 382-1422 Fax (603) 382-3697




# Toys For Tots

## Armory

## December 8, 2003

# TOYS FOR TOTS

# TOYS FOR TOTS

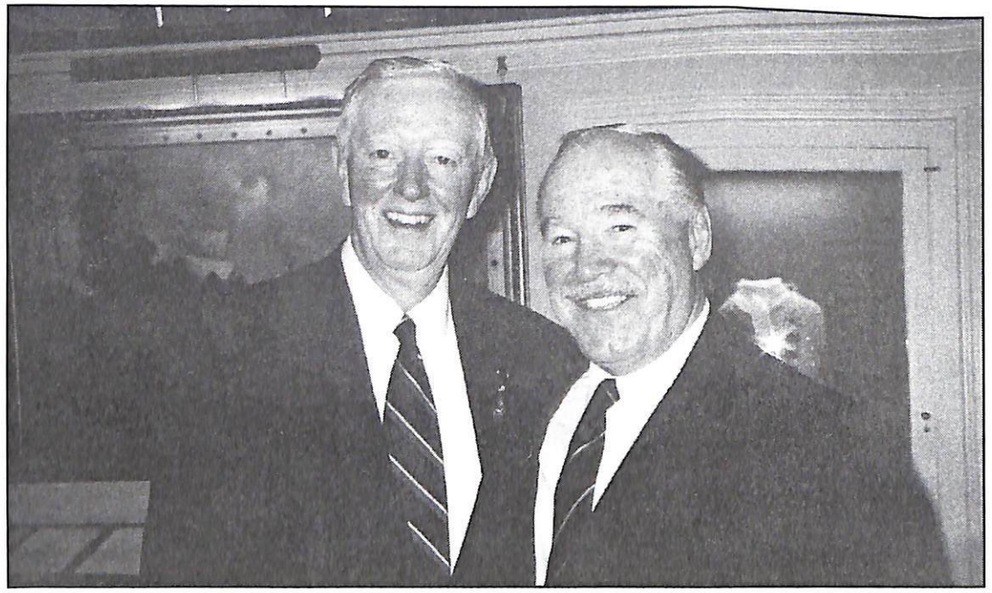

HALL

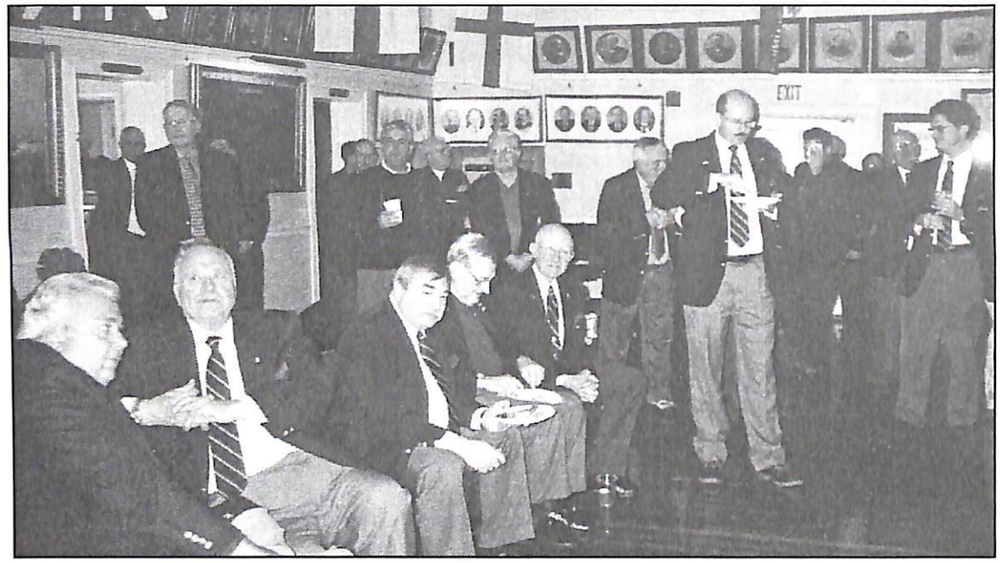

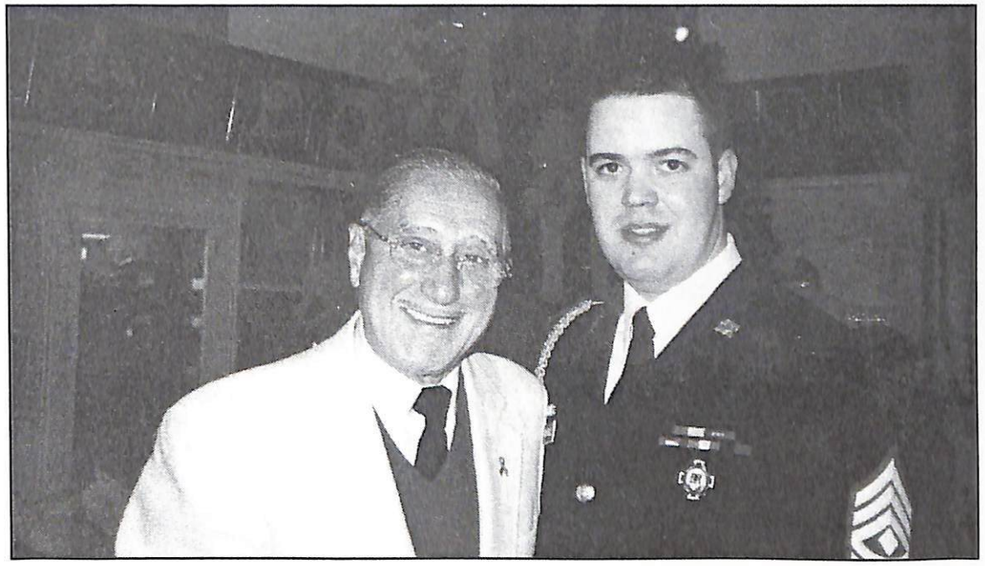

TOYS FOR TOTS

# Chinese Premier Visits Boston

## December 10, 2003

Chinese Premier Visit

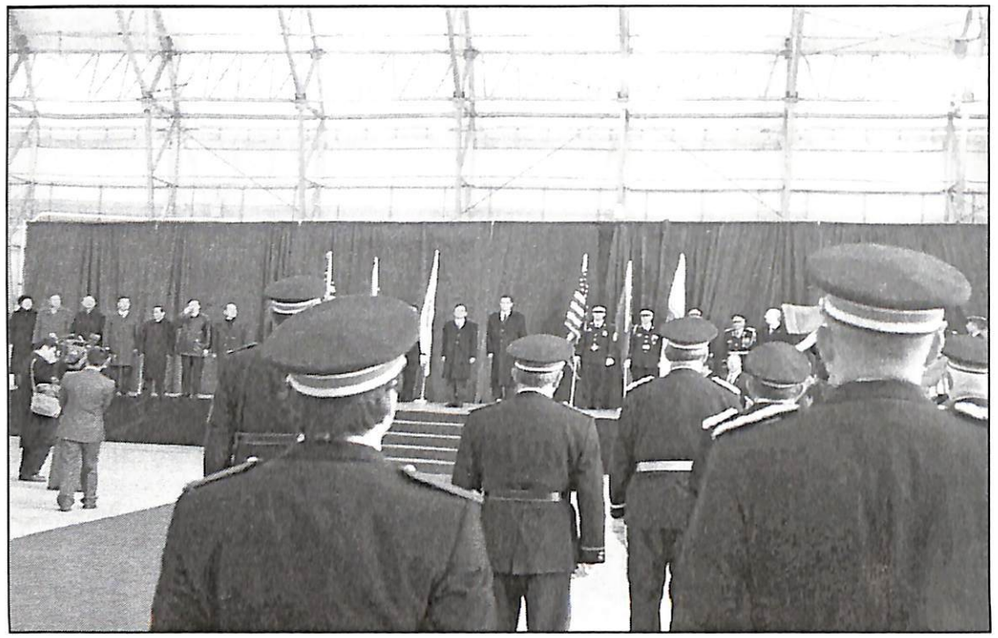

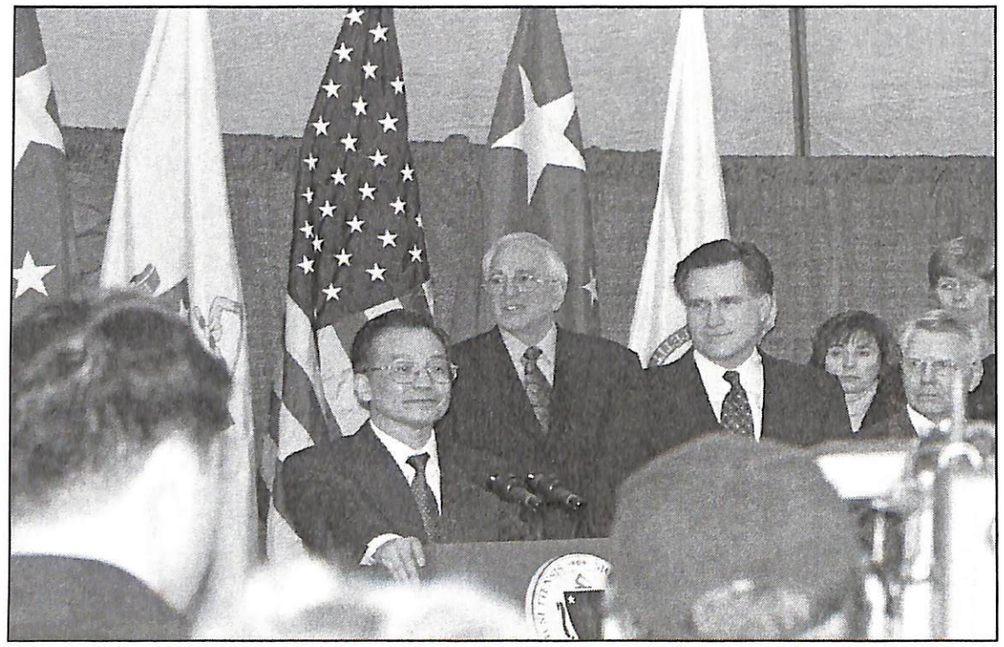



Chinese Premier Visit

# COLONEL J. ALBERT JOHNSON

**Attorney AT LAW**

**extends his congratulations to all of the Sergeants**

THE LAW OFFICES OF J. ALBERT JOHNSON and ASSOCIATES with associated law o ffices in all princpal cities throughout the United States and the District of Columbia is a full service law firm, ready, willing and able to immediately prtect your rights and provide SERVICE TO YOU IN ALL AREAS OF THE LAW, TWENTY-FOUR HOURS A DAY, SEVEN DAYS A WEEK, NIGHTS, SUNDAYS, WEEKENDS AND HOLIDAYS with the skill and dcter-mination necessary to achieve the best results for our clients.

J. Albert Johnson's office focuses its practice in the area of litigation of matters in state and federal courts. He specializes in the VIGOROUS REPRESENTATION of clients involved in commercial and business litigation, those injured in automobile accidents and the derense of white collar crime with particular attention to the defense of motorvehicle charges, including, but not limited to, charges of driving while intoxicated.

In addition to comprehensive legal services, J. Albert Johnson offers a full range of confidential investigative services through his staff of investigators which is second to none:

JACK THOMPSON
Chief Investigator

LAW OFFICES OF J. ALBERT JOHNSON & ASSOCIATES, P.C.
8 WHITTIER PLACE, SUITE 23H
CHARLES RIVER PARK
BOSTON, MA 02114
**(617) 227-5555**





*Best Wishes*

from

**Sgt. Donald J. O'Sullivan, USMC**

***Serving all Ancients all the time.***

**FuturePrint**
unlimited

***Business Forms • Promotional Items • Commercial Printing***

- Commercial and Forms Printing (Spot and Process Color)
- Complete Bindery Service
- Laser Thermography
- Copy Services / Xerox DocuTech
- Advertising Specialties

*76 Winn Street, Unit 3C, Woburn, MA 01801*
*Tel 617 938-7447 • Fax 781-938-7427*

The

Sergeants

2003-2004

Would like to take this

Opportunity to thank our families

For their endless support

And understanding during

This past year.



# GREAT JOB SERGEANTS 2003-2004

**CPT. MICHAEL A. FISH, ESQ.**
**Military Museum & Library Committee**
**2002-2007**

# CONGRATULATIONS TO THE SERGEANTS 2003-2004

## *"Thanks for your exemplary service to the Ancients"*

**SGT. DANIEL F. COOK**
**PO BOX 563**
**WAKEFIELD, MA 01880**



# Good Luck Sergeants 2003-2004

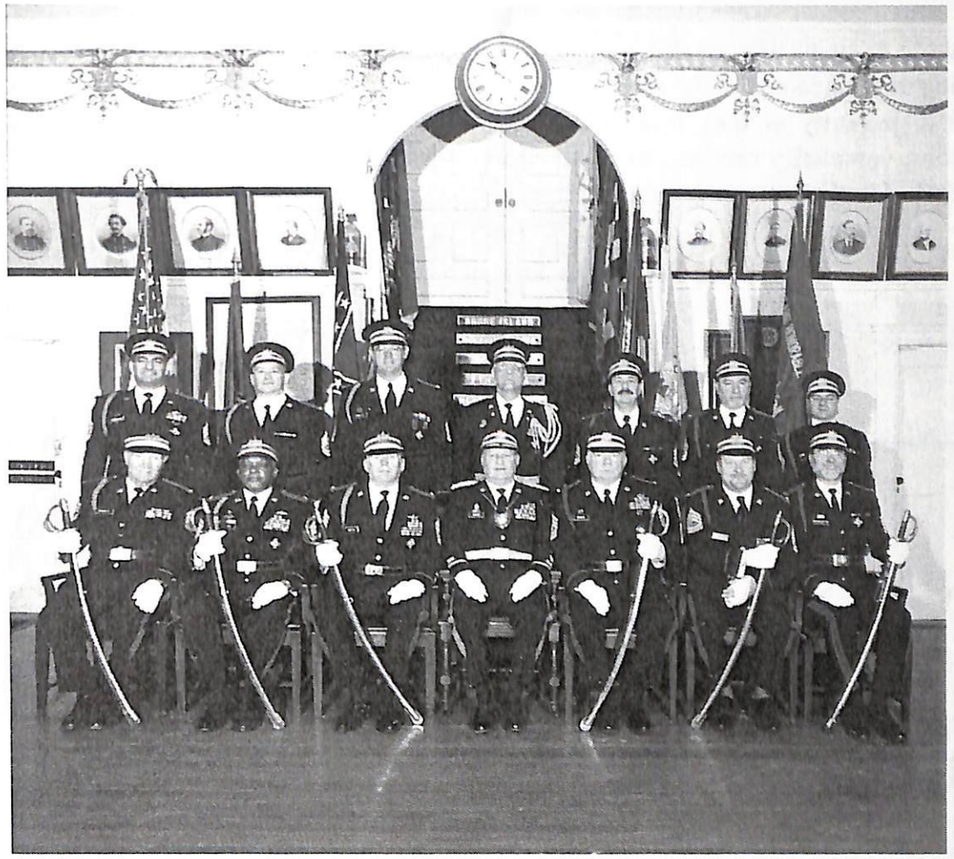

**THE IMPERIAL SERGEANTS**
**2002-2003**

## IN TRIBUTE

TO those Ancients who faithfully served and were required by death to leave our ranks. May their families be comforted and sustained by the loving memories of an honorable man.

TO those Ancients who fought in the American Revolution for the cause of liberty and justice, bequeathing us these United States of America.

TO those Ancients who established the Ancient and Honorable Artillery Company by placing their signature on the original Charter, knowing that in doing so, that their lives were in jeopardy as they protected Boston and its environs. Some, like Thomas Huckins, voluntarily returned to England and were engaged in the war to assure the survival of Parliamentary government.

**Donald Leslie Stone, Jr.**
Fellow Ancient
Descendent of Charter Signer Ensign Thomas Huckins
Conroe, Texas

---


*Thank you*
*Sergeants 2003-2004*

RBC
Dain Rauscher

Paul D. McDonough, CFP™
Financial Consultant
One Providence Washington Piaza
Providence, RI 02903
Member NYSE • SIPC
401-457-1934
401-457-1934 Fax
800-600-1931 Toll Free
paul.mcdonough@rbcdain.com

Paul McDonough





*Best Wishes*
*to the Sergeants*
*2003-2004*

**THADDEUS BUCZKO**
**of Counsel**

**WHIPPLE & KING, P.C.**
**Attorneys at Law**
**49 Federal Street, Salem, MA 01970**
**(978) 745-3363**

**Congratulations and Best Wishes Sergeants**
**2003-2004**
**on a Job Well Done**

# LT. Mike Biskup

**Permanent Fund Committee**
**2003-2008**



## CONGRATULATIONS SERGEANTS

SGT. PAUL M. COLELLA
Attorney at Law

39 Shore Road
Winchester, MA 01890
Telephone (781) 729-3578
Facsimile (781) 729-2711

**ADMITTED TO PRACTICE IN**
**MASSACHUSETTS AND NEW HAMPSHIRE**

# Ten of Us Valentine's Day Dance

## Café escadrille

## February 14, 2004

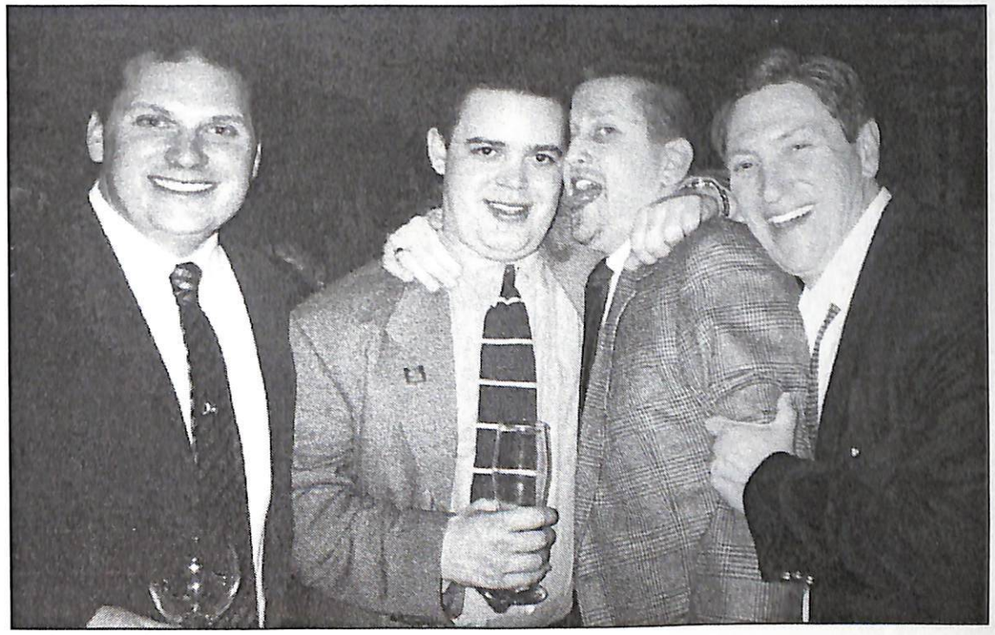

# Presidents' Day Luncheon

## Armory

## February 16, 2004

BOSTON

# Presidents' Day Luncheon

Best Wishes to all the Ancients
And to the Sergeants 2003-2004

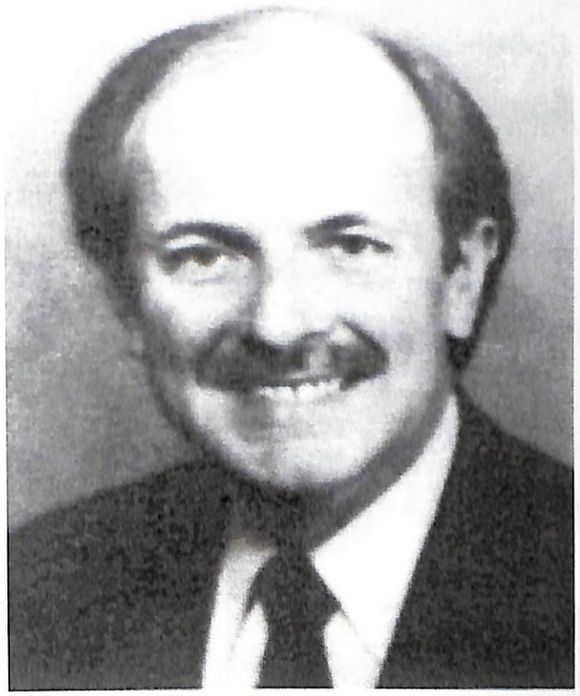

**The best bunch of guys on the face of the Earth**
**From your friend,**

# CPT. ED BURNS

## SERGEANT OF ARTILLERY 1991-1992

# S. M. LORUSSO & SONS, INC.

**Manufacturers of Washed Sand, Stone & Crushed Stone.**

**Plants in: WALPOLE, WRENTHAM, WEST ROXBURY, WEYMOUTH, HYANNIS, FALMOUTH, BRAINTREE**

**(508) 668-2600**

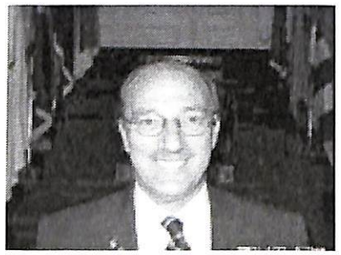

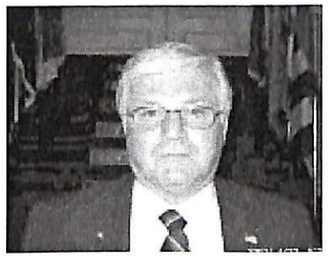

**SGT. ANTONIO J. LORUSSO, Jr., President**

**SSGT STEPHEN E. STAFFORD Jr., Vice President**



## CONGRATULATIONS SERGEANTS
## 2003-2004

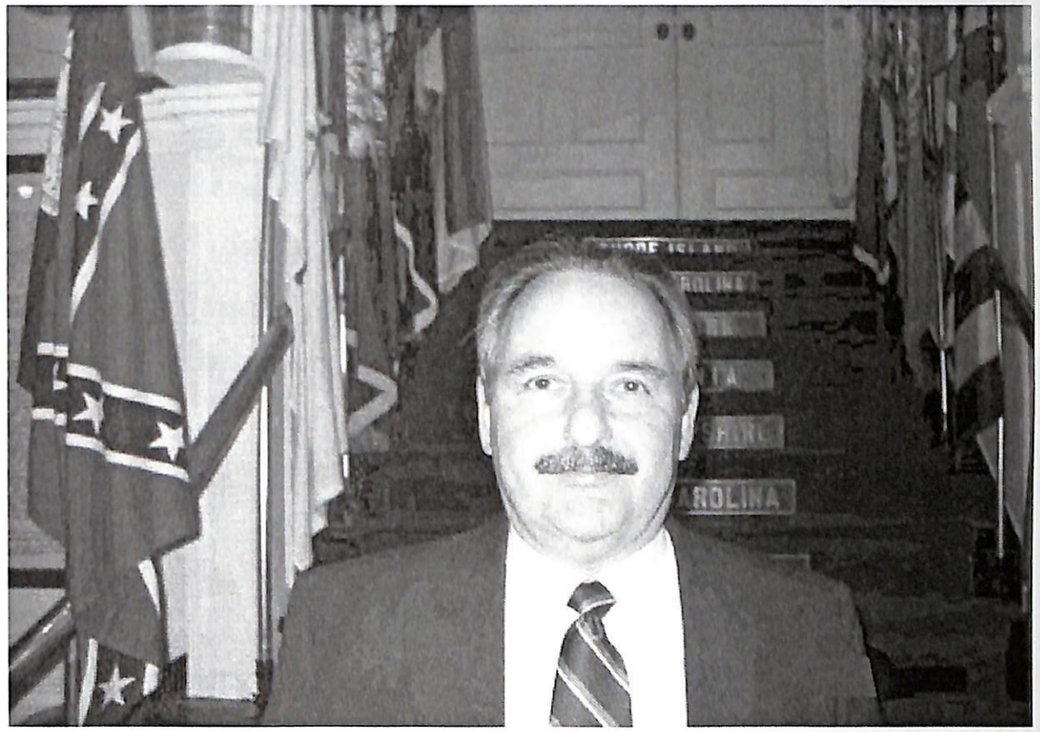

Paul J. Mirabito, C.E., P.L.S. President

# ROSS ENGINEERING COMPANY, INC.

Professional Engineers & Land Surveyors

TEL (781) 659-1325
FAX (781) 659-1819

683 Main Street (Rte. 123)
Norwell, MA 02061

E-mail: rossengineering@earthlink.net

Congratulations to the Sergeants

NationOneMortgage

Nation One Mortgage Co., Inc.

50 Braintree Hill Office Park

Braintree, MA 02184

Charles C. Furtado

Mark C. Tribuna

781-878-6460



## CONGRATULATIONS SERGEANTS

# NORTHERN GUARD BOARD OF DIRECTORS

**Col. Delbert F. Downing**
**Col. Sam Beshara***
**Maj. Michael W. Downing**
**Maj. Robert M. McGuire**
**Maj. Delbert G. Downing**
**Lt. Robert Marshall***
**Lt. William Pelletier**
**1st Sgt. Frank Caruso**
**CPO William O'Brien**
**Sgt. Christopher McGuirk**

**Sgt. John Boudreau**
**Sgt. James Drago**
**Sgt. Dennis O'Brien**
**Sgt. Peter Krippendorf**
**Brian Downing**
**Robert Bryant**
**William Baldwin**
**Eric Sigillo**
**S/A John Ryan**
**Sgt. Robert Lucas**

*** Deceased Board Members**

Best Wishes Sergeants,
Col. Lou D'Auria
Robert D'Auria


**Airport**

**Downtown**

**Major Highways**

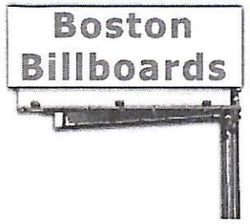


**Bulletins & TriVisions**

For full inventory visit:
www.BostonBillboards.com

**(617) 387-1702**
or
**info@bostonbillboards.com**

MobileBillboards.com

* MAJOR EVENTS
* TRADE SHOWS
* CONVENTIONS
* GRAND OPENINGS
* SPORTS VENUES
* CAREER FAIRS
* HIGH TRAFFIC AREAS

Customized Programs Throughout U.S.
Fully Illuminated / Two-Sided
Distribution of Promotional Items
Professionally Staffed Drivers

(617) 387-1702
or
info@mobilebillboards.com




**Congratulations**
**To the**

# SERGEANTS 2003 - 2004

## For a Great Year And a Job Well Done

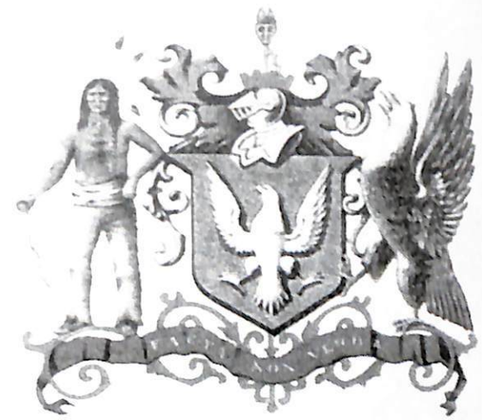

Captain Robert J. "Bob" Brady

**SOUTHEASTERN DEVELOPMENT CORPORATION**

**POST OFFICE BOX 719**

**HINGHAM, MASSACHUSETTS**

# Thank you, Sergeants
# 2003-2004
# For a great year
# and
# a Fall Tour to Remember

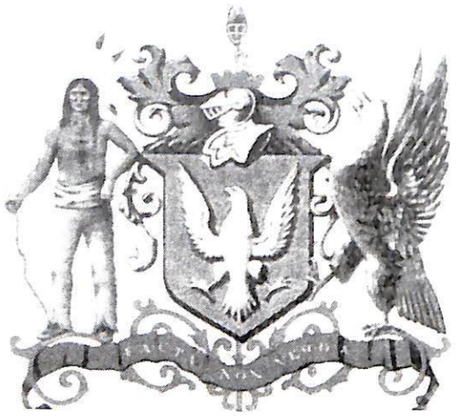

# Sergeant Arthur G. Allen




# SECURITY TEAM

**Now in the top 10% of alarm companies in the entire U.S.A.**

Burglar Alarms
Fire Alarms
24 Hour Central Station Monitoring

**Residential and Commercial Security Systems**

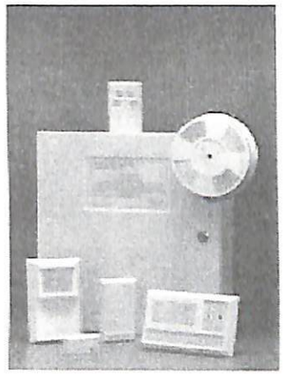

State of the Art Equipment

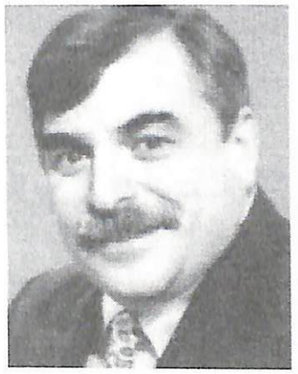

Arthur G. Allen
President/Founder

24 Hours Central Station Monitoring

Former Sgt Bugler

Member 1638 Aero Squadron
Chairman Massachusetts
Aeronautics Commission

Former 3rd Sergeant
of Artillery

## Security Team

**Omni Security Systems Inc.**
**2 Pearson Plaza**
**Byfield, MA 01922**
**978-465-5000 1-800-698-1800 978-465-5084 )Fax)**
**www.securityteam.com**

Thank You Sergeants 2003-2004

For

A Great Year

Sergeant Philip Cacciatore

---

**Congratulations and Good Luck**

**to the Sergeants 2003-2004**

# Lt. Anthony LaRusso

---

## BEST WISHES SERGEANTS 2003-2004

**Master McGrath's Restaurant**
**Route 107**
**Seabrook, NH**
**SGT Frederick W. McGarrah**



## THANK YOU SERGEANTS 2003-2004 FOR A REALLY SUPER YEAR!

**The Millennium Sergeants 1999-2000**

**Front Row (left to right) John Quinci, Franklin Zarba, Robert Frazier, Cornelius O'Leary, Arthur Allen, H. Stanley Stoney**

**Rear Row (Left to right) Redmond Clevenger, Stephen DaCorta, Leon LeBlanc, Charles Deegan, Peter Antell, Paul Fiorenza**

# Regular and Life Members of the Ancient and Honorable Artillery Co. of Massachusetts



# Welcome New Members 2003-2004

LCR Walter W. Buchanan
CPL Henry J. Colella
John F. Colella
Mr. Edward F. Connelly
SGM Ralph D. Coughlin
Robert A. D'Auria
PO2 Anthony J. DiMatteo
Robert J. Emens
Steven H. Fiorentini
Barry W. Fiorenza
MAJ Eric T. Furey
Paul Gladstone
CDR Ronald B. James
CAPT Earl K. Kashida
Richard K. Langan
Douglas F. Leigh, DDS
CPL Peter M. Lovely
MAJ Paul E. Murphy
Anthony C. Musto
CPT Robert W. O'Connell
Mr. Donald L. Stone, Jr.
CPL Paul S. Tedeschi
William J. Walsh, Esq.
CPT Harry H. Weinberg

# Names and Faces

James Abare

Charles Abdella

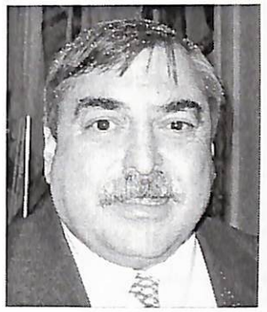
Arthur Allen

Peter Antell

George Anzuoni

Richard Armstrong, Jr.

James Bailey

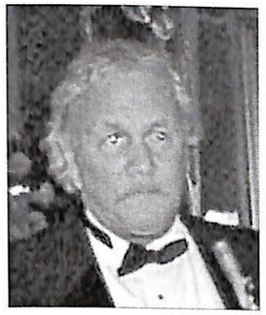
William Baldwin

Robert Ballarino

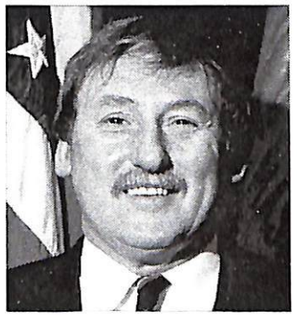
E. Steve Banis, Jr.

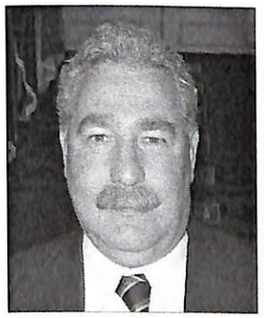
Ronald Barrett

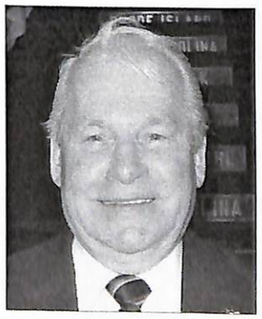
Russell Bartlett

Arthur Begin

James Bejoian, Sr.

Joseph Benoit, PC

Lawrence Berman

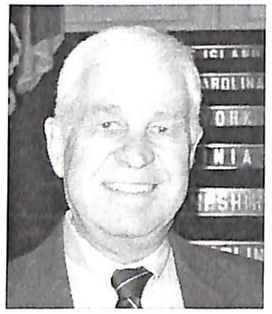
Robert Bingle

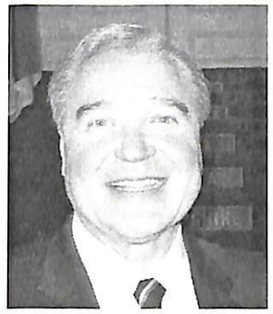
Michael Biskup

John Boudreau

Leo Bourdon, Jr.

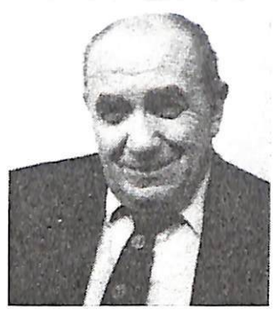
Nicholas Boyatis

John Bradley

Robert Brady, Jr.

Arthur Breor

George Bruno, Jr.

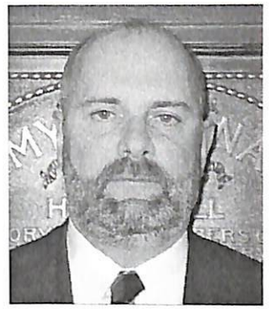
Robert Bryant

Ralph Brown

Paul Buckley

Thaddeus Buczko

Anthony Buonopane

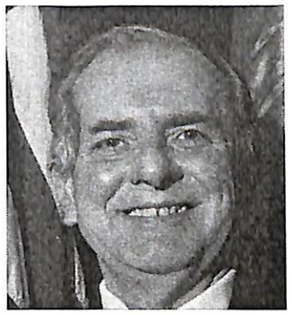
Edward Burns

Ernest Caggiano, PC

Herbert Caldwell

Edward Canniff, Jr.

Neil Callahan

John Carlson

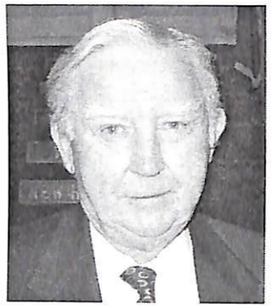
Paul Carr

George Carroll

Daniel Carroll, Jr.

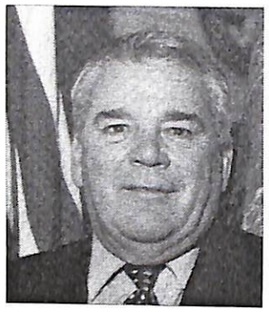
Robert Cataldo

Roy Chase, Sr, PC

Sam Cherone

Anthony Ciampa

Richard Civitarese

James Clancy

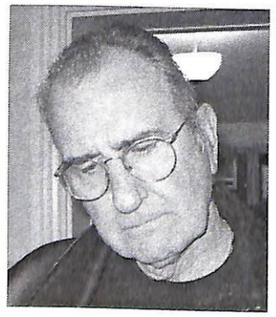
James Clements

Redmond Clevenger

Paul Colella

John Coleman

Arthur Conrad

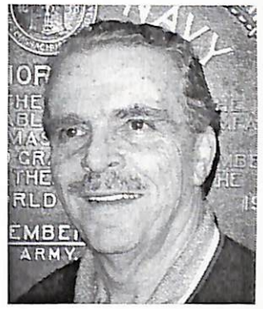
Donald Consolmagno

Richard Corsetti II

Charles Costa, Jr.

Ralph Coughlin

Philip Coury

Paul Covell

Richard Cox

John Cremens, PC

David Cross

William Crowley

Robert E. Curran

Robert H. Curran

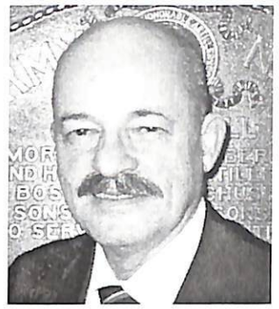
Stephen DaCorta

Robert Danner

Louis D'Auria

Michael D'Auria

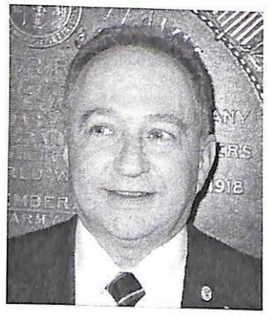
Gerald Davidson

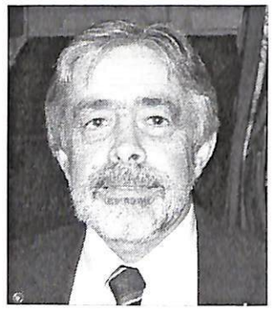
Royal Davis

Eugene DeAcetis

Charles Deegan

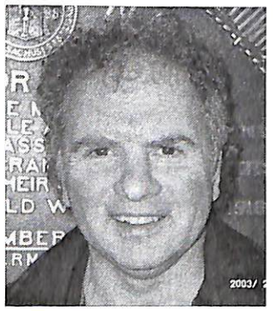
Vincent DeLuca

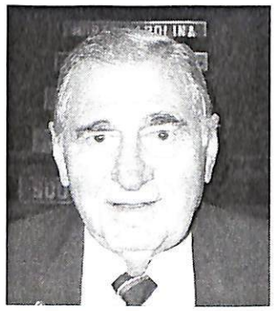
Martin DeMatteo, Jr.

Philip DePasquale

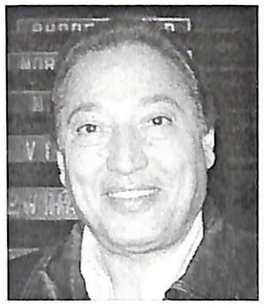
Anthony DeSalvo

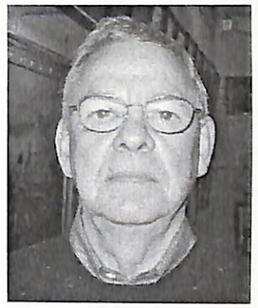
George Dhionis

Franco DiBenedetto

William DiPesa, PC

Carmine DiPietro

Bernard Doherty

James Dolan

Peter Donadio

Francis Dorn

Michael Dorn

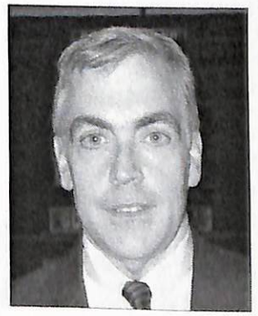
Scott Dow

Brian Downing

Delbert Downing

Delbert G. Downing

Michael Downing

James Drago

Donald Dressler

J. Barry Driscoll, PC

John Drummey

Stuart Dudley

George Duffy

Martin Dunn

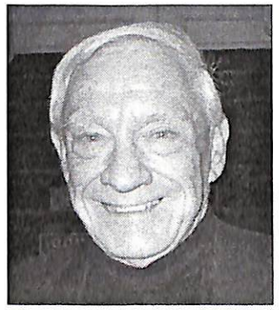
Robert Durkee

S. Andrew Efstathiou

Louis Ferrara

Peter Ferrino

Michael Finer

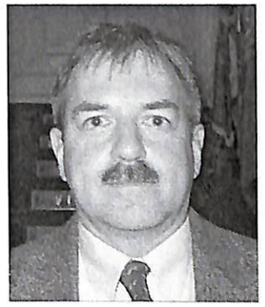
Kevin Finneran

Albert Fiorenza, PC

Paul Fiorenza

Michael Fish

Kevin Forbes

Charles Forman

Rick Foley

James Fox

John Franco

Robert Frazier

Gerard Fridmann

John Gallagher

Elias Gatzogiannis

James Gibbons

Robert Gillen

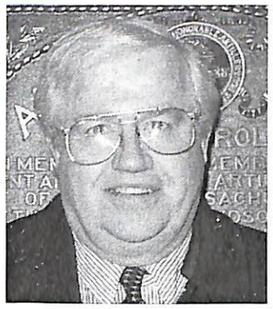
Thomas Goodfellow

Thomas Goonan

William Gormley, III

Reynold Graunas, PC

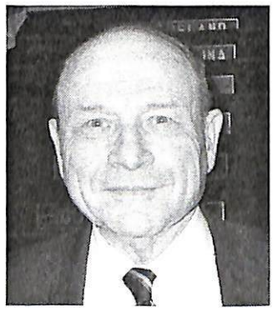
James Greenwood

John Grenier

Eric Hall

Robert Hall

William Hall

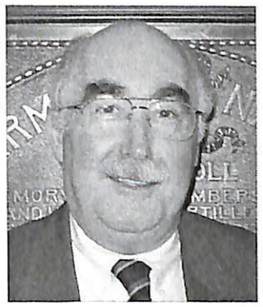
Gerard Hayes

Brett Henry

Martin Henry

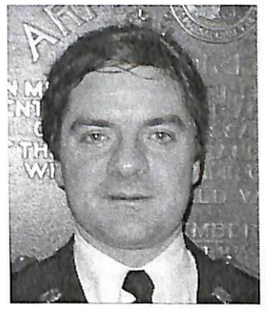
Thomas Hillery

Charles F. Hoar

Charles J. Hoar

Laurence Hogan

Charles Holden

John Howard

Joseph Howard

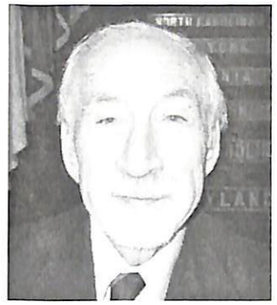
Joseph Hozid

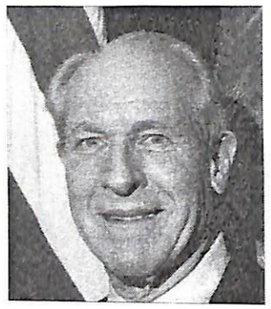
Thomas Hudner, Jr.

Barton Hyte

Leroy Jarrett

J. Albert Johnson

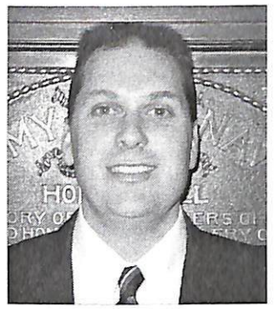
Jeff Kane

Ralph Kane

Bernard Kebadjian

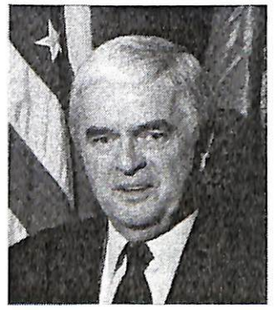
James Keenan

Paul Kelley

Thomas Kelley

Gerard F. Kelly

Frank Kemp

Roscoe Kidder

Scott Kingsley

Paul Knouse

Leonid Kondratiuk

William Koughan PC

Daniel Lalumiere

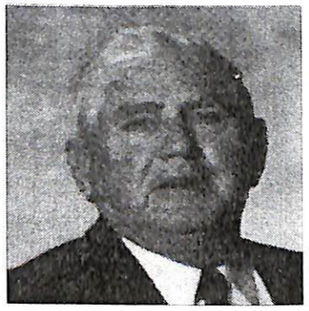
Edward Langley

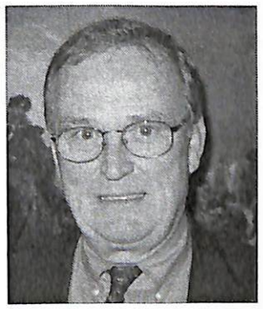
John Lavin

Paul Lawton

Leo Lazo

Ronald Leary

Leon LeBlanc

Ronald Ledoux

Paul Lennon

Stanley Lewis

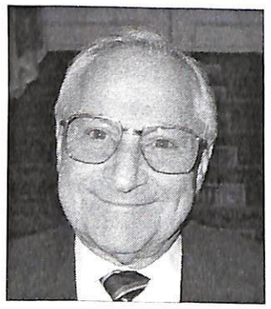
Alvin Lieberman

Norman Limoges

Gary Litchfield

James Littleton

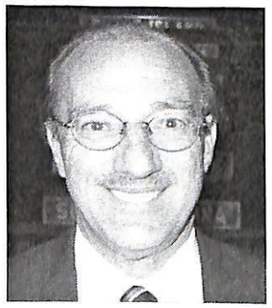
Antonio Lorusso, Jr.

Joseph Loughman,PC

Robert Lucas

Richard Luccio, PC

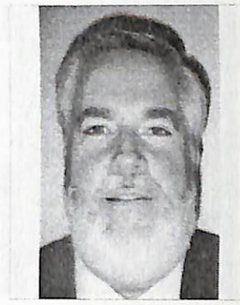
James Lynch, III

James Lynch, Jr. PC

Joseph Macauda

Arnold MacCollum

Douglas Macdonald

Geoffrey MacDonald

Robert MacDonald

Donald Madden

Emery Maddocks, Jr

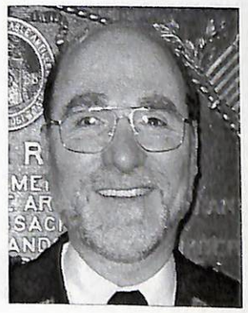
Francis Magaletta

Brian Magner

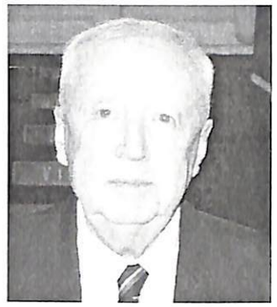
Thomas Maguire

David Mahn

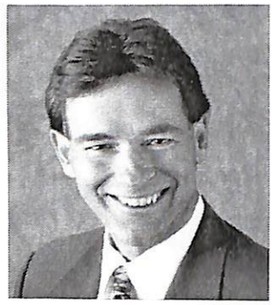
Brian Mahoney

Paul Mahoney, PC

John Mariano

Peter Marks

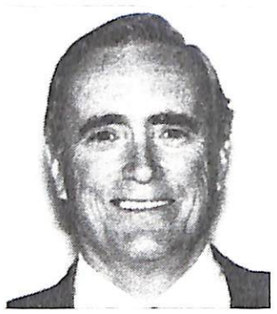
Robert Marr, PC

Ronald Massa

John Mastromarino

Robert Mattie

Erik Mattson

Daniel May

Edward McCabe

Gerard McCarthy

John McCauley

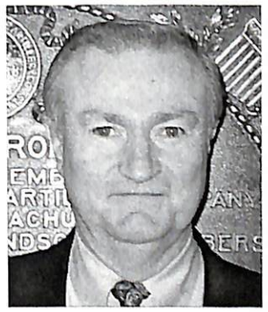
Charles McDonald

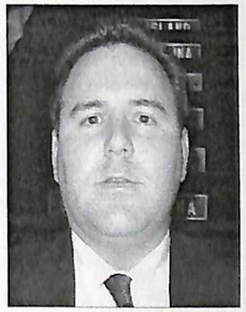
Paul McDonough

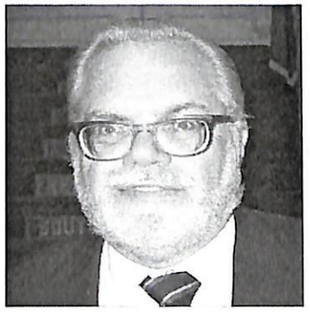
Ronald McElman

Thomas McGrimley

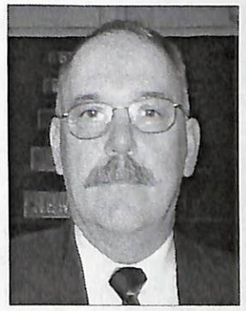
Robert McGuire

J. Christopher McGuirk

Justin McGuirk

Paul McMurtry

Marc McNulty

John McNulty, PC

William Meehl

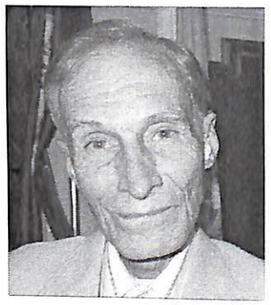
Bruce Migell

Paul Mignosa

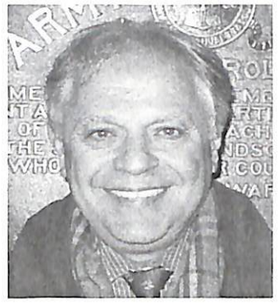
Joseph Milano, PC

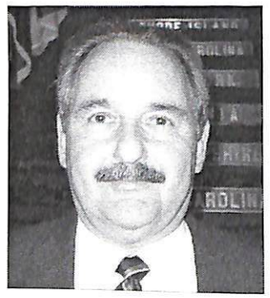
Paul Mirabito

Robert Mirabito

Paul Modestino

John Moore, PC

Jeffrey Morrill

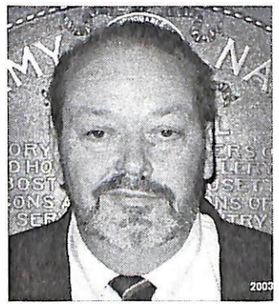
Paul E. Morrill

George Morrison

PJ Morrill

John Moynihan

Peter Mugford

G. Burton Mullen

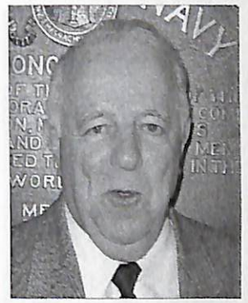
Albert Mundo

George Murphy

Paul Murphy

Robert Murphy, PC

Robert Murray

Paul Nader, Sr.

James Nally

Robert Naser

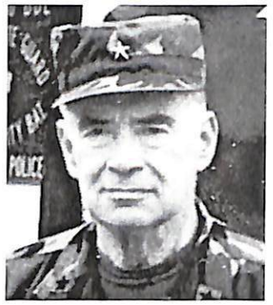
Francis Newton, Jr.

Arthur Noterman

Ryan Noterman

David O'Brien

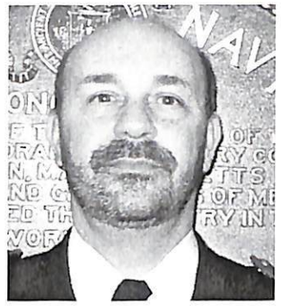
Dennis O'Brien

William E. O'Brien

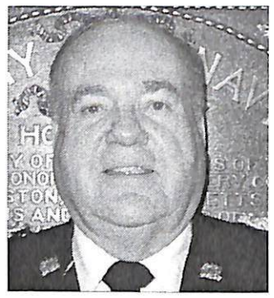
William J. O'Brien

William J. O'Brien, Jr.

Lenahan O'Connell

John O'Connor

Neil O'Leary



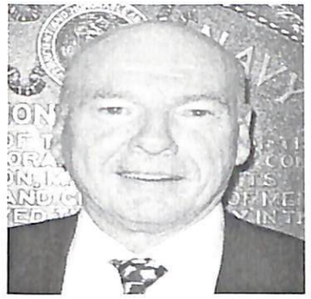
Arthur O'Malley

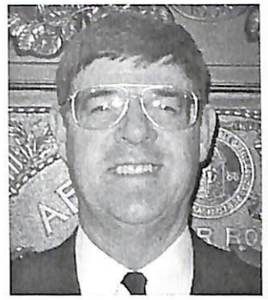
Brian O'Malley

Francis O'Rourke

Charles Oteri

Eugene Pacella

Rocco Paoletta

Anthony Panichas

Gary Pappas

Angelo Parrella

Richard Parrillo

Christopher Peatridge

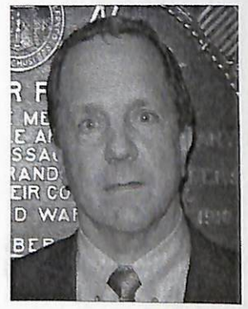
Rudy Peksens

William Pelletier

Richard Pelosi

Howard Penn

Fred Pereira, Jr.

Charles Perenick

George Pesaturo

Robert Pessin

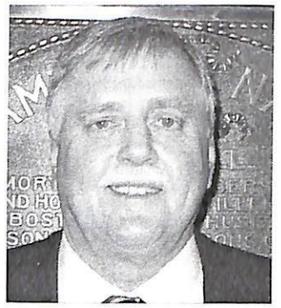
Donald Phillips

Eugene Piacentini

Jacob Pilibosian

Anthony Pino

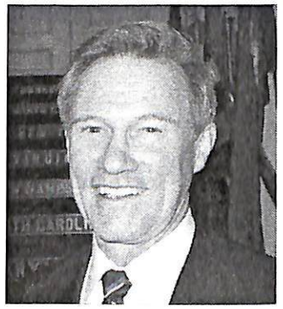
Kent Percy

Christopher Podgurski

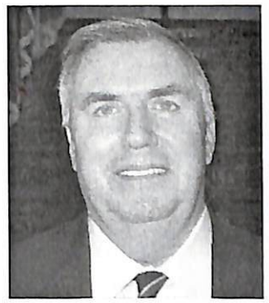
Brian Pollock

Domenic Previte

Frank Publicover

George Puliafico

John Quinci

Charles Raffoni

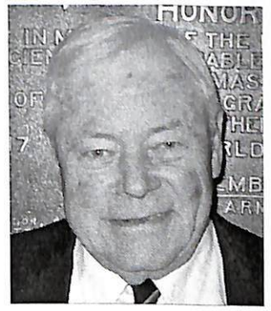
Edmund Rainsford

Sylvester Ray, PC

Thomas E. Richter

Nicholas Rioux

Nicholas Rizzo, III

John Rocco

Thomas Roche

Richard Ronder

Herbert Schofield

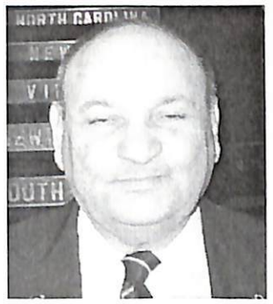
Angelo Sciarratta

John Shea

Thomas Rupp

Lawrence Ryan

Victor Sacco

Robert Sheehan, Sr.

Bob Sheridan

James Sickorez

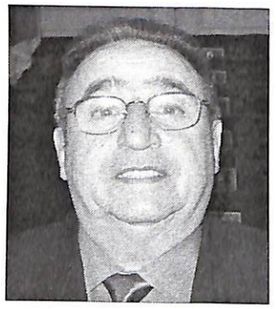
Leonard Sacco, PC

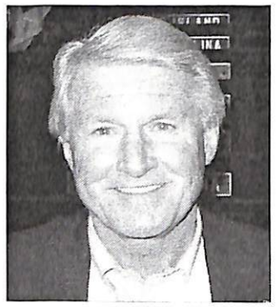
James Saulnier

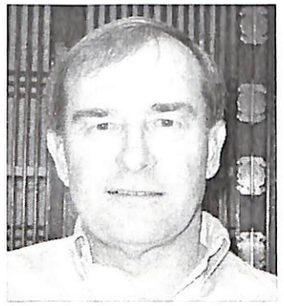
Richard Savickey

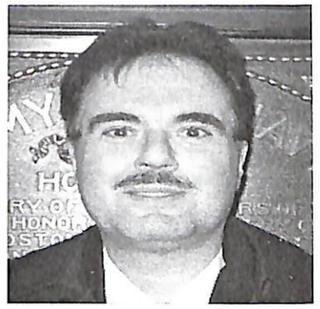
Eric Sigillo

Henry Silverman

Stephen Stafford, Jr.

Robert Sawtelle

Donald Schiarizzi

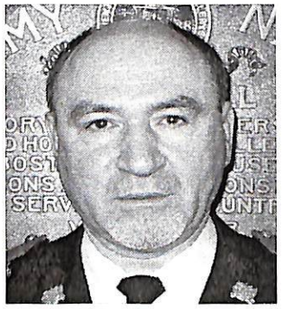
Ilya Schneider

H. Stanley Stoney, Jr.

Salvatore Stramondo

David Sutherland

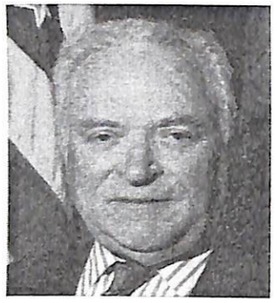
Jerome Sweeney

Donald Sylvester

Russell Taskey, Jr.

Stuart Tauber, CC

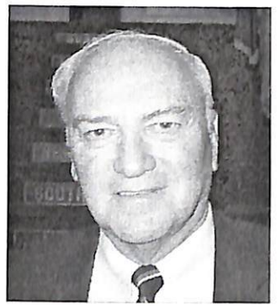
C. Robert Taylor

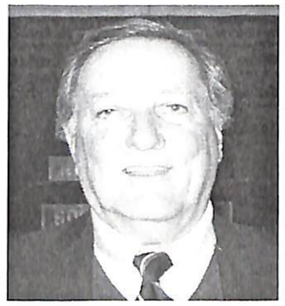
Richard Tedeschi

Robert Tringali

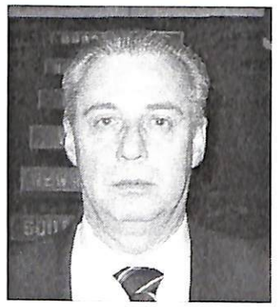
Louis Truscello

Dominic J. Uglietto

Dominic R. Uglietto

James Veneziano

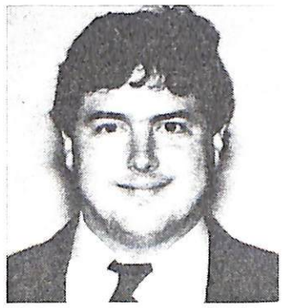
Michael Verrochi

Henry Vozzella

George Wahn

Brian Ward

Bruce Warren

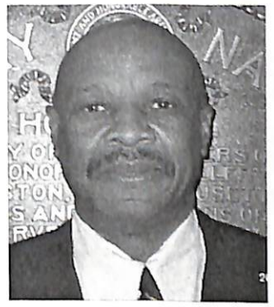
Winston Watson

John Welch

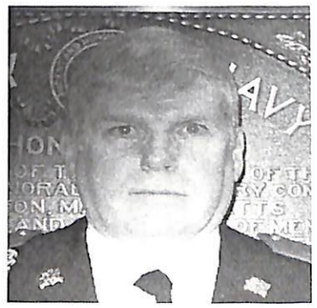
Robert Welch, Jr.

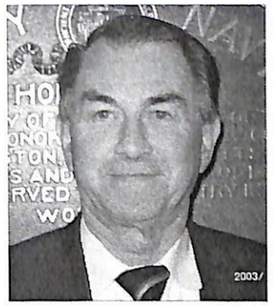
James Weydt

Enoch O'D. Woodhouse, II

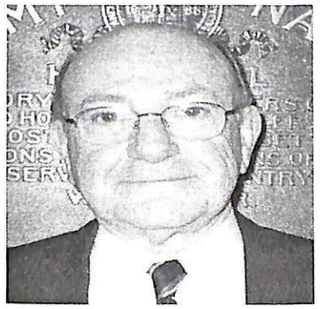
Franklin Zarba

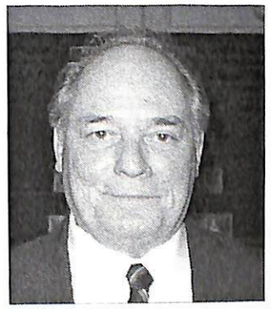
Louis Zuliani, PC

Edward Zullo

# Membership

Ancient & Honorable
Artillery Company
of Massachusetts

| | |
|---|---|
| **REGULAR MEMBERS** | **436** |
| **LIFE MEMBERS** | **209** |
| **NON-RESIDENT MEMBERS** | **38** |
| **RIGHT OF DESCENT MEMBERS** | **220** |
| **HONORARY MEMBERS** | **5** |
| **TOTAL MEMBERSHIP** | **1064** |

***The number of members in each category constantly changes.***
***The above numbers were compiled in March 2004***





## A

Abare, James C. 419 River Street, Haverhill, MA 01830
Abdella, Charles A. Nine Kanes Crossing,Worcester, MA 01609-1505
Agnitti, Anthony L. 28 Highland Ave. East, Braintree, MA 02184
Akoury, John 5 Apple Road, Apt 34, Beverly, MA 01915
Albrecht, George T. 1 Huntington Ave., Boston, MA 02116-1401
Allen, Stephen A. 3 Pilgrim Rd., Wellesley, MA 02181
Allen, Peter A. 120 Water St., Boston, MA 02109
Allen, Max J. 114 Clinton Road, Brookline, MA 02445
Allen, Arthur G. 103 Central Street, Byfield, MA 01922
Allen Jr., Frank G. Spencer & Stone, 1500 Worcester Rd., Framingham, MA 01702
Altieri, Charles M. Auburn Construction Co., Inc., P. O. Box 287, Whitman, MA 02382
Amendolare, Joseph T. 103 Oxenbridge Road, Wollaston, MA 02170
Amicone, Joseph A. 38 Frances Street, Melrose, MA 02176
Anderson, Jerald K. 10472 St. Andrews Road, Boynton Beach, FL 33436
Antell, Peter 140 Newbury St., Boston, MA 02116
Anzuoni, George S. c/o Capeway Tours, 31 Milk St., Boston, MA 02109
Anzuoni, Lawrence A. 31 Waldo Road, Milton, MA 02186
Aprile, Anthony J. 698 Lafayette Rd, BLD 4 Apt 2-2, Hampton, NH 03842-1280
Arcidi, Alfred L. 60 Court St., North Andover, MA 01845-0273
Armstrong, Jr., Richard D. Nixon Peabody LLP, 101 Federal St., Boston, MA 02110
Arnott, Thomas P. 26 Hillside Avenue, Wollaston, MA 02170
Arruda, Joseph 229 Clift Street, Mystic, CT 06355-1726
Asadoorian, Leon 40 Lowell Road, Salem, NH 03079-4029
Atamian, Elias 6 Meadow Brook Road, Worcester, MA 01609
Ayoub, Joseph S. 3900 No. Ocean Drive, Lauderdale by the Sea, FL 33308

## B

Bafaro, Alfred C. 606A Ridgefield Circle, Clinton, MA 01510
Bagley, Ralph R. 124 Main Street, Thompson Sq., Charlestown, MA 02129
Bailey, James A. 81 Essex Street, P.O. Box 3062, Salem, MA 01970
Bailey, Jr., Gage 155 Walk Hill Street, Boston, MA 02130
Baldwin, William E. 145 Orchard Street, Newbury, MA 01922
Balfour, Jr., David B. 242 Upham Street, Melrose, MA 02176
Ballarino, Robert J. 204 Nate Whipple Hyw., Cumberland, RI 02864
Bandoian, Stephen J. P.O. Box 2960, Seabrook, NH 03874-2960
Banis, Jr., E. Steve 11 Spring Lane, Norton, MA 02766
Barner, George B. Arlington Arms B-3, 8 Arlington St., Kennebunkport, ME 04046-6343
Barrett, Ronald P. 18 Hutchins Road, Newbury, MA 01950
Bartlett, Russell A. 188 Church Street, Milton, MA 02186
Basile, George H. 18 No. Meadows Road, Medfield, MA 02052
Basile, Vincent D. P. O. Box 353, Stoneham, MA 02180

Bauer, Frank J. 184 Main Street, Ottrer River, MA 01436
Bean, Joseph A. Bean & Associates, 530 Loring Ave., Salem, MA 01970
Began, Charles D. 18 Pine Grove Park, Winchester, MA 01890
Begin, Arthur J. 240 East Street, Dedham, MA 02026
Bejoian, James C. 305 Mount Auburn Street, Watertown, MA 02472
Bejoian, Sr., James 305 Mount Auburn Street, Watertown, MA 02472
Bel, Sr., James V. 102 Brooksby Village Drive, Unit #205, Peabody, MA 01960-1459
Benard, Robert S. 15 Mallard Way, Burlington, MA 01803
Benjamin, Kenneth F. 228 Allandale Road, Apt. 1-C, Chestnut Hill, MA 02467
Bennett, Jr., Gordon 54 Lawrence Road, Derry, NH 03038
Benoit, PC, Joseph C. 85 East India Row (18B), Boston, MA 02110
Berman, Lawrence W. Berman Adjusters, Inc., 1155 Walnut St., Newton, MA 02461-1242
Bingle, Robert P. P. O. Box A, Accord, MA 02018-0901
Biskup, Michael S. 24 Beach Road, Ware, MA 01082-9458
Bittelari, Thomas J. 22 Francine Road, Framingham, MA 01701-7627
Blasi, Arthur 307 Ferncroft Tower, Ferncroft Dr., Danvers, MA 01923
Bolton, Warren R. 560 Orleans Road, N. Chatham, MA 02650
Bonin, Robert O. 508 Browning Lane, Worcester, MA 01609
Botelho, Richard E. 1062 Summer Ave., Springfield, MA 01118-2150
Boudreau, John P. P.O. Box 498, Windham, NH 03087
Bourdon, Jr., Leo E. 21 Spoon Way, North Reading, MA 01864
Boyatis, Nicholas H. P. O. Box 1834, Brockton, MA 02303-1834
Bradley, John E. 50 Staniford St., Apt 806, Boston, MA 02114-2598
Brady, Jr., Robert J. 158 Lamberts Lane, Cohasset, MA 02025
Briggs, Arnold B. 175 Blackmore Pond Rd, Wareham, MA 02576
Brightman, Howard S. 911 Tunk Hill Road, Foster, RI 02825-1162
Brillante, Louis P. 8 Victoria Road, Arlington, MA 02474
Broderick, Joseph A. 126 Brayton Road, Brighton, MA 02135
Brodigan, Joseph J. 40 Broad Street, Boston, MA 02109
Brogna, Vincent R. 100 Ocean Lane Dr., Apt 308, Key Biscayne, FL 33149-1414
Brown, Ralph 250 Williams St., Stoneham, MA 02180
Brown, Ellis F. Lantern Lane Farm, Foxboro, MA 02035
Brunaccini, John J. 51 Ledge Road, Waltham, MA 02452
Bruno, Jr., George P. 16 Woodbine Terrace, Westford, MA 01886
Bryant, Robert F. 8 Clinton St., Salem, NH 03079
Buchanan, Walter W. 121-L Revere Street, Canton, MA 02021-2983
Buckley, Gerald J. 365 Boston Post Road, Sudbury, MA 01776
Buckley, Paul V. 80 Brook Farm Road, West Roxbury, MA 02132-1810
Buckley, III, Thomas J. 1001 Marina Drive Apt. 609E, Quincy, MA 02171
Buckley, Jr., William R. 3 Thompson Road, Foxboro, MA 02035
Buczko, Thaddeus 47 Butler Street, Salem, MA 01970
Bullock, Kevin A. 676 Grove Street, Norwell, MA 02061
Buonopane,Anthony L. 97 Stearns Drive, Randolph, MA 02368
Burns, Edward M. 208 Grand View Avenue, Winthrop, MA 02152-1456



Buscemi, Gerard R. 155 Cohannet Street, Taunton, MA 02780-3907
Buskirk, James H. 59 Clairemont Road , Belmont, MA 02478

# C

Cabral, Adalino 31 Sydney Street, Medford, MA 02155
Cacciatore, Philip F. 61 Drabbington Way, Weston, MA 02493-2106
Cacciola, David P. 90 Clarendon Ave., Somerville, MA 02144
Caggiano, PC, Ernest C. 555 Southeast 6th Avenue, Apt 10B, Del Ray Beach, FL 33483
Caldwell, Herbert C. 4389 Post Road, East Greenwich, RI 02818
Callahan, Neil R. 15 Old Mill Drive, P. O. Box 594, Wolfeboro, NH 03894-0594
Calogero, James 102 Brooksby Village (116), Peabody, MA 01960
Campaniello, Michael F. 165 Floral Street, Shrewsbury, MA 01545
Canniff, Jr., Edward T. 550 Cummings Highway, Mattapan, MA 02126-1205
Caparso, Richard C. 66 Old Common Road, Auburn, MA 01501
Cappiello, Michael R. 566 Commonwealth Ave,. #1202, Boston, MA 02215
Carlson, John W. 74 Gordon Road, Braintree, MA 02184
Carr, Paul 210 West Street, Braintree, MA 02184
Carroll, George F. 4 Lincoln Road, Brookline, MA 02445-6841
Carroll, Paul B. 742 Washington St., Canton, MA 02021
William J. Carroll, III, 24 Aprilla Road, Hopkington, MA 01748
Carter, Joseph C. Police Chief, MBTA, 240 South Hampton St., Boston, MA 02118
Caruso, Frank R. 10 Carmel Drive, No. Billerica, MA 01862
Casey, John C. 430 East First Street, South Boston, MA 02127
Cataldo, Robert D. P. O. Box 435, 137 Washington St., Somerville, MA 02143-0000
Cauldwell, Gary S. 13 Douglas Ave., Burlington, MA 01803
Cavaretta, Alfred S. 16 Doran Farm Lane, Lexington, MA 02420
Cedrone, Lewis P. 8 Cullen Way, Exeter, NH 03833
Chapman, Francis S. 531 Main Street, Hingham, MA 02043
Chase, Jr Roy S. .65 Hawes St.Hyannis, MA 02601
Chase, Sr, PC, Roy S. P. O. Box 35, Hyannis Port, MA 02647-9999
Cherone, Jr., Sam G. 145 Glenwood St., Unit 305, Malden, MA 02148-3420
Chilli, Joseph 60 Bay Shore Drive, Hyannis, MA 02601
Ciampa, Anthony M. P. O. Box 212, Shore Road, Ogunguit, ME 03907-0212
Civitarese, Richard J. 302 West Street, Dedham, MA 02026
Clair, Jr., James E. 1575 V.F.W. Parkway, West Roxbury, MA 02132
Clair, PC, James E. 1575 V.F.W. Parkway, West Roxbury, MA 02132
Clancy, James E. 59 Lone Street, Marshfield, MA 02050-2120
Clegg, Thomas E. 82 Ralston Road, S. Weymouth, MA 02190-2630
Clegg, Stephen J. 16 Flavia Street, Boston, MA 02122
Clements, James P. 8 Second Ave., Middleton, MA 01949
Clevenger, Redmond L. 31 G Street, So. Boston, MA 02127-4143
Clingan, Eldon R 67 Hancock Street, Auburndale, MA 02466
Cohen, Gerald M. 85 East India Row, #30G, Boston, MA 02110

Colella, John F. 11 West Street, Medford, MA 02155
Colella, Henry J. Henry's Everett Auto School, 312 Main Street, Everett, MA 02149
Colella, Paul M. 33 Shore Road-Box 323, Winchester, MA 01890
Coleman, John J. 144 Hilltop Street, Milton, MA 02186-5825
Collatos, George N. P. O. Box 772021, Ocala, FL 34477-2021
Collins, Jr., Barry F 500 Granite Avenue, Milton, MA 02186
Connelly, Mr. Edward F. 400 Hunnewell Street, Needham, MA 02494
Connors, Robert D. 133 Pleasant Street, Woburn, MA 01801
Conrad, Arthur F. 2 Webber Ave., Bedford, MA 01730
Consolmagno, Donald L. 24 Vassar Street, Worcester, MA 01602
Consolmagno, Stephen J. 24 Lexington StreetBurlington, MA 01803
Cook, Daniel F. 8 Courtland Lane, Lynnfield, MA 0194
Coppola, Michael J. 74 Fairway Lane, Foxboro, MA 02035
Corsetti II, Richard D. P. O. Box 60, Pinehurst, MA 01866-0060
Costa, Peter M. 82 Misty Meadow Rd., Pembroke, MA 02359
Costa, Jr., Charles 184 Cedar Street, Stoughton, MA 02072
Costello, Joseph P. 78 Whitcomb Avenue, Hingham, MA 02043
Costello, Jr., Robert H. 421 Highland Avenue, Somerville, MA 02144
Coughlin, Ralph D. 30 Wales Avenue, Randolph, MA 02368-4032
Coury, Philip F. 15 Haslet Street, Hyde Park, MA 02131
Covell, Paul J. P. O. Box 707, South Dennis, MA 02660-0707
Cox, Richard E. 749 East Broadway, Boston, MA 02127
Creed, Michael E. 177 Village Street, Medway, MA 02053
Crehan, Paul J. 128 Plain Street, Millis, MA 02054-1520
Cremens, PC, John F. 19 Beacon Street , Boston, MA 02108
Crittenden, James E. 5 Hamilton Road, Bedford, MA 01730
Crocker, Michael 15 Thornton Drive, Burlington, MA 01803
Croskery, William F. 2 Ledgewood Way (#20), Peabody, MA 01960-1356
Cross, David L. 13 Eclipse Lane, Salem, MA 01970-6854
Crowley, William H. 62 Old Stage Road, Centerville, MA 02632-3177
Cuker, George 20 Young Road, Weston, MA 02493
Culbertson, Thomas A. 8066 Brentwood Road, Largo, FL 34647
Cullen, Michael C. 1200 Salem Street, Unit 188, Lynnfield, MA 01940
Curley, Jr., Thomas H. 50 Normal Hill Rd, Framingham, MA 01702
Curran, Robert E. 9 Settlers Way #9, Salem, MA 01970
Curran, Robert H. 8 Atlantic Ave., Winthrop, MA 02152

# D

DaCorta, Stephen A. 5 Hardy Street, So. Boston, MA 02127-3411
Danner, Robert F. 48 Seabury Point Road, Duxbury, MA 02332-5203
D'Auria, Robert A. Boston Billboards, 24 Vine Street, Everett, MA 02149
D'Auria, Louis A. 14 Vincent Circle, Winchester, MA 01890



D'Auria, Michael Orchard Lane, Lexington, MA 02420
Davidson, Gerald S. 424 Grove Street, Melrose, MA 02176
Davis, Royal T. 23 Daniels Street, Franklin, MA 02038
D'Avolio, Gerald 53 Commonwealth Ave., Salisbury, MA 01952
Day, Robert F. 85 Maple Street, Needham, MA 02492
DeAcetis, Eugene A. 282 Breman Street, East Boston, MA 02128
DeAngelis, Angelo A. 45A Pilgrim Avenue, Worcester, MA 01604
DeBenedictis, Daniel J. 251 Old Farm Road, Milton, MA 02186
Deegan, Charles J. P.O. Box 1057, Lowell, MA 01853-1057
Delaney, Kevin W. 90 Essex Heights Drive, Weymouth, MA 02188
Dellorfano, Frank J. 454 Jerusalem Road, Cohasset, MA 02025
DelPrete, Edmund W. 150 Concord St., Rockland, MA 02370
DeLuca, Vincent N. 32 Chatham Road, Billerica, MA 01821
DeMatteo, Martin J. 14 Marrcrest Drive, Milton, MA 02186
DeMatteo, Jr., Martin E. 62 Thistle Patch Way, Hingham, MA 02043
DeMatteo, PC, M. Joseph DeMatteo Properties, C-16, 80 Washington St., Norwell, MA 02061-1729
Denly, Jr., Anthony P. 14690 Eagle Ridge Dr. #135, Fort Myers, FL 33912
DePasquale, Philip H. 510 Revere Beach Blvd, Revere, MA 02151
DeSalvo, Anthony 7 Hillside Avenue, Medford, MA 02155
Destafano,Jr, Domenic 6 Meadow Lane, Scituate, MA 02066
Dever, Jerry S. 760 Highland Ave. (#23), Needham, MA 02494
Dhionis, George C. 150 School Street, Watertown, MA 02472
DiBenedetto, Franco 141 Bradford Street, Everett, MA 02149
DiCarlo, Mario 56 Beecher Place, Newton, MA 02459
Dietrich, H. Curtiss 96 Mount Vernon Street, Boston, MA 02108
DiLibero, Nicola R. 71 Lubec Street, East Boston, MA 02128
DiMascio, Peter 464 Elm Road, Walpole, MA 02081
DiMatteo, Anthony J. 18 Evergreen Road, Needham, MA 02494
DiPesa, PC, William F. P.O. Box 378, Minot, MA 02055
DiPietro, Carmine 466 Mountain Avenue, Revere, MA 02151
Dobos, Stephen 463 Winnacunnet Rd., Hampton, NH 03842
Doherty, Bernard J. 63 Atlantic Ave., 4D, Boston, MA 02210
Dolan, James B. Badger,Dolan,Parker & Cohen, One State Street, Boston, MA 02109
Donadio, Anthony P. 152 Gardiner Road, Quincy, MA 02169
Donadio, Peter S. 280 Lyman Road, Milton, MA 02186
Donovan, Robert 211 Edgewater Drive West, East Falmouth, MA 02536
Dorant, David F. 91C Union St., Natick, MA 01760
Dorn, Gregory F. P. O. Box 1775, Duxbury, MA 02332-0000
Dorn, Francis B. P. O. Box 757, Brewster, MA 02631
Dorn, Michael P. 7 Parkside Circle, Braintree, MA 02184-0000
Dow, Charles E. Sears Crescent Building, 100 City Hall Plaza, Boston, MA 02108-2193
Dow, Scott C. 19 Fox Run Road, Topsfield, MA 01983
Downing, Michael W. 7 Darryl Lane, Salem, NH 03079-2007
Downing, Delbert F. 112 North Policy, Salem, NH 03079-1940

Downing, Brian F. P. O. Box 57, Windham, NH 03087
Downing, Delbert G. 3641 Trophy Blvd, New Port Richey, FL 34655-1942
Drago, James D. 10 Delaney Way, Salem, NH 03079
Dragone, Joseph F. 121 Fessenden Street, Newtonville, MA 02460
Dressler, Donald P. 223 Lepes Rd, ortsmouth, RI 02871
Driscoll, PC, J. Barry P. O.Box 9120, Norwell, MA 02061
Drummey, John D. 8 Ninth Street, No. 313, Medford, MA 02155
Duane, Jr., Herbert T. 51 Park Street, Dorchester, MA 02102
Ducey, Richard V. 35 Oxford Road, Wellesley, MA 02181
Duddy, Roy A. 175 Route 101, Bedford, NH 03110-5030
Dudley, Stuart A. 42 Hearthstone Drive, Medfield, MA 02052
Duff, James L. 367 Mystic Avenue, Medford, MA 02155
Duffy, George P. 500 Main Street, Charlestown, MA 02129
Duffy, Christopher F. 500 Main Street, Charlestown, MA 02129
Duffy, John P. P. O. Box 292, West Boxford, MA 01885-0292
Duffy, Francis X. 65 Waldo Street, Brockton, MA 02301
Dunn, Martin J. 50 Brierbrook St., Milton, MA 02186-3802
Durkee, Robert M. 10 Mt. Laurels Drive, Apt 302, Nashua, NH 03062
Dwan, Robert A. 31 Winslow Rd., Westwood, MA 02090

# E

Efstathiou, S. Andrew 3 Red Tail Run, Canton, MA 02021-1685
Emens, Robert J. 20 Brington Road , Brookline, MA 02445
Emens, Robert F. 46 Old County Road, Hingham, MA 02043-0000
Emerson, Michael W. C. 34 Hull Street, Boston, MA 02113
Engel, Stephen F. 16 Easton Hill Road, Stratham, NH 03885-4210
Engel, Robert D. 16 Olde Farm Road, Woburn, MA 01803
Engel, Frank W. 3 Socrates Way, Winchester, MA 01890

# F

Falite, Raymond S. 9 Broadway, Wakefield, MA 01880
Falite, Ronald J. 24 Walton Lane, Wakefield, MA 01880
Fallon, Charles G. 60 Brae Burn Rd., Milton, MA 02186
Faro, Joseph 20 Rowes Wharf, Apt 308, Boston, MA 02110
Feeney, John M. 2 Carberry Lane, Milton, MA 02186
Ferazani, Lawrence P. 11 Vinson Circle, Winchester, MA 01890
Ferrara, Louis A. 7 Ashland Street, Melrose, MA 02176
Ferrino, Peter J. 79 Meridian Street, P. O. Box 456, East Boston, MA 02128
Finer, Michael S. 530 Loring Ave., Suite 202, Salem, MA 01970
Finnegan, Joseph 83 Long Pond Drive, So. Yarmouth, MA 02664



Finneran, Kevin J.. 185 Old Oaken Bucket Road, Norwell, MA 02061
Fiorentini, Steven H. 247 Washington Street #5, Winchester, MA 01890
Fiorenza, Paul J. Three Cheers Restaurant, 290 Congress St., Boston, MA 02210
Fiorenza, Barry W. 17R Shore Road, Reading, MA 01864
Fiorenza, PC, Albert G. 291 Imperial Lane, Lauderdale-by-the-Sea, FL 33308
Fish, G. Franklin 35 Independence Drive, Foxborough, MA 02035
Fish, Michael A. 467 Massapoag Avenue, Sharon, MA 02067-0000
Fitzgerald, James E. 140 Howard Street, Melrose, MA 02176
Flood, Charles T. 29 Maple Street, RFD #3, Buzzards Bay, MA 02532
Flynn, Bernard A 28 Fairview Avenue, Reading, MA 01867
Flynn, Eugene P. Flynn & Kennedy, 16 Billings St , Sharon, MA 02067
Folan, Thomas P. 74 Monroe Street , Belmont, MA 02478
Foley, Richard A. 42 Old Colony Road, Arlington, MA 02474
Foley, Lawrence H. Life Lines Medical, Inc., 140 Wood St., Braintree, MA 02184
Foley, Jr., George F. 1218 Highland Glen Road, Westwood, MA 02090
Forbes, Kevin P. 21 Eliot Street, Watertown, MA 02472
Forger, John A. 8 Kirby Dr., Canton, MA 02021
Forman, Charles P. 58 Bay Path Lane, Norwell, MA 02061
Fox, James E. 29 Fuller Pond Road , Middleton, MA 01949
Franchi, John A. 10 Burghardt Street, Worcester, MA 01604
Franco, John M. One Briarwood Lane, Burlington, MA 01803-3012
Frazier, Robert A. 489 Twin Lake Drive, Halifax, MA 02338
Fridmann, Gerard 90 Rowena Road, Newton, MA 02459
Furey, Eric T. 22 Acropolis Avenue, Londonderry, NH 03053
Furey III, Thomas J. 10 Wayside lane, W. Barnstable, MA 02668
Furtado, Charles C. 63 Highland Ave., Cohasset, MA 02025

# G

Gallagher, Owen 11 Adams Street, Charlestown, MA 02129-3433
Gallagher, Stephen P. 7 Pond Street, Dover, MA 02030
Gallagher, John R. 3 Precourt Lane, Norton, MA 02766
Gallo, David J. 30 Coachman Lane, Natick, MA 01760-3149
Garvin, Brendan R. 173 Lincoln Street, Hudson, MA 01749
Gatzogiannis, Elias E. 6 Mason Drive, North Grafton, MA 01536
Gaunt, William J. 100 Belle Ave., P. O. Box 505, Medford, MA 02155
Gauron, Paul R. 35 Orchard Street, Belmont, MA 02478
Gazzola, Joseph J. 70 Parks Street, #4, Duxbury, MA 02332
Gazzola, Jr., Joseph J. 265 Winter Street, Weston, MA 02493
Gemellaro, Anthony W. 17 North Munroe Terrace, Dorchester, MA 02122
George, Robert P. 756 Jerusalem Rd, Apt 5, Cohasset, MA 02025-1051
Gettings, Lawrence G. 19 Pemberton Drive, Nashua, NH 03063
Gibbons, James M. 7 Wainwright Road, Unit 106, Winchester, MA 01890-2394

Gillen, Robert L. One Wallace Court, Charlestown, MA 02129-3407
Gillespie, John F. 14 Preston Square, No. Quincy, MA 02171
Gillis, Thomas P. 81 Child Street, Hyde Park, MA 02136
Giroux, Eugene X. 8 Grant Ave., Wellesley Hills, MA 02481
Gladstone, Paul Gladstone Ford, P.O. Box 827, Londonderry, NH 03053
Godes, Michael 47 Kathleen Grant Road, So. Easton, MA 02375
Goff, Jr., John J. 23 Berry Street, Hanover, MA 02339
Goodfellow, Thomas J. 15 Riley Road #26, Hyde Park, MA 02136-2446
Goonan, Thomas A. 129 Taylor Road, Marlborough, MA 01752-1693
Gormley, III, William J. 19 Glenburnie Road, Roslindale, MA 02131
Grasso, Anthony 9 Cochichewick Drive, No. Andover, MA 01845
Graunas, PC, Reynold P. 37 Spring Road, Weston, MA 02493
Greene, Philip H. P.O. Box #5544, Hanover, NH 03755-5544
Greene, Jr. Donald S. P. O. Box 239Wakefield, MA 01880
Greenwood, James A. 3 Lorraine Terrace, Arlington, MA 02474-1412
Grenier, John J. 21 Polk Road, Hingham, MA 02043
Griffin, III, Thomas J. 37 Cushing Hill Road, Norwell, MA 02061
Grimes, Jr., George F. 170 Dahoon Court, Spring Hill, FL 34609
Griswold, Henry J. 1545 NW Buttonbush Circle, Palm City, FL 34990-8083
Gundersen, Robert S. 16 Twin Post Road, Westwood, MA 02090

# H

Hagan, Thomas J. 66 Cannon Forge Dr., Foxboro, MA 02035-2211
Hajian, Peter Hajian Architects, 56 Dexter Ave., Watertown, MA 02472-4229
Hall, William J. 29 Lois Lane, Billerica, MA 01821
Hall, Robert A. 183 State Street, Unit #3, Boston, MA 02109-2604
Hall, Eric J. 14 Tucker Road, Andover, MA 01810
Hall, Jr., Robert D. 51 Ware Road, Needham, MA 02492
Hamilton, John M. 70 Jericho Road, Weston, MA 02493
Hannon, Thomas J. 6 Jannor Way, W. Yarmouth, MA 02673-3456
Hanslip, Robert J. P. O. Box 487, Hudson, MA 01749
Harrington, Paul .105 Shawmut Avenue, Marlboro, MA 01752
Harrington, Albert F. 15 Stonegate Lane, Bedford, MA 01730
Harris, Jr., Edward M 110 Millpond, North Andover, MA 01845-5529
Harrison, Ronald B. 15 Rowland St., Marblehead, MA 01945
Harvey, Douglas 10 North Street, Hopkinton, MA 01748
Hatton, Richard D. 179 Presidents Lane, Quincy, MA 02169
Hayes, James J. 179 Commonwealth Avenue, Boston, MA 02116
Hayes, Gerald J. 49 Gorham Avenue, Brookline, MA 02445
Hayward, Steven L. 107 School Street, Wayland, MA 01778-4547
Healey, Martin J. 119 Lynn Shore Drive, Lynn, MA 01902
Heck, William H. Suite 570, 29 Crafts St., Newton, MA 02458



Hegarty, Joseph P. P. O. Box 32, Green Harbor, MA 02041
Henry, Brett P. 91 Willow Street, Nahant, MA 01908
Henry, Martin A. 138 Willow Road, Nahant, MA 01908
Higgins, John J. 47 Malvern Street, Melrose, MA 02176
Hillery, Thomas H. 299 Savin Hill Avenue, Apt #1, Dorchester, MA 02125-1055
Hoar, Charles F. c/o Charles F. Hoar, Jr., 9 Bridge Avenue, Scituate, MA 02066
Hoar, Charles J. 1 Dassance Drive, Foxboro, MA 02035
Hoar, Robert J. 92 Lasell Street, West Roxbury, MA 02132
Hogan, Laurence D. 79 Messinger St., Boston, MA 02126
Holden, Charles A. 15 West Emerson Street, Melrose, MA 02176
Holleran, Timothy J. 28 Hughes St., Fall River, MA 02724
Horan, Michael R. 9 Edmunds Way, Belmont, MA 02478
Horan, William T. 225 Plain Street, Stoughton, MA 02072
Horner, John H. 46 Highland Drive, Sandwich, MA 02563
Howard, Joseph W. P. O. Box 1405, Manomet, MA 02345-1405
Howard, John L. 2B Spring Lane, Saugus, MA 01906
Howard, Christian W. 45 Loomis Street, U-319B, Malden, MA 02148
Hozid, Joseph L. 22 Elmview Terrace, Brockton, MA 02301-3602
Hudner, Jr., Thomas J. 31 Allen Farm Lane, Concord, MA 01742
Hurley, Joseph C. One Winn Streeet, Burlington, MA 01803
Hurley, William B. 96 Johnson Avenue, Winthrop, MA 02152-0000
Hurney, Jr., Joseph H. 145 Stimson Street, West Roxbury, MA 02132-6241
Huston, Donald L. 49 Surf View Ave., P. O. Box 4, Nahant, MA 01908-0004
Hyte, Barton K. 17 Alden Road, Marblehead, MA 01945

# I

Itri, Ronald J. 10 Milk Street, Boston, MA 02108

# J

Jaffe, Robert M. 333 Sunset Ave, -701, Palm Beach, FL 33480
James, Ronald B. 34 Waukewan Street, Meredith, NH 03253
Jarrett, Leroy F. 807 Riverview Drive, Chatham, MA 02633
Johnsen, Robert U. P. O. Box 677, Lincoln, MA 01773
Johnson, Gerald E. 510 Club Marco Cir., Unit 102, Marco Island, FL 34145-5446
Johnson, J. Albert 8 Whittier Place, Boston, MA 02114
Johnston, Daniel B. 219 Pleasant Street, Norwood, MA 02062
Jones, James C. One Central Green, P. O. Box 543, Winchester, MA 01890
Jordan, Richard P. 31 Carroll Road, Woburn, MA 01801

Jordan, Robert J. 6 Beacon Street, Suite 1115, Boston, MA 02108

# K

Kane, Jeffrey A. 22 Northshore Ave., Danvers, MA 01923
Kane, John F. 9 Village West Rd., Framingham, MA 01702-6256
Kane, Ralph E. 64 Andover Street, Danvers, MA 01923
Kashida, Earl K. Arthur W. Wood Co., Inc, 185 Devonshire Street, Boston, MA 02110
Kebadjian, Bernard 110 Graymore Road, Waltham, MA 02451
Keefe, George Office of the Adj. General, 50 Maple Street, Milford, MA 01757
Keelan, Edward J. PC, 62 Abbott Road , Dedham, MA 02026
Keenan, James W. 1 Royal Crest Drive, Apt 11, N. Andover, MA 01845-6403
Keihn, Leroy 6005 Landing Pond Pl., Grove City, OH 43123-5666
Keith, John W. 101A Green Street, Canton, MA 02021
Kelley, Martin E. c/o Durgin-Park Restaurant, 30 North Market St., Boston, MA 02109
Kelley, Thomas G. 693 E. 8th Street, So. Boston, MA 02127
Kelley, Frederick M. 50 Beatrice Circle, Belmont, MA 02478
Kelley, Eugene P. 1303 Canton Ave., Milton, MA 02186
Kelley, Paul M. P.O. Box 536, Seabrook, NH 03874
Kelley, William H. 9 Knights Hill Road, Marblehead, MA 01945
Kelly, Gerard F. PO Box 79125, Belmont, MA 02479
Kelly, Richard J. R. D. Kelly, Co., 55 Cambridge St., Burlington, MA 01803
Kelly, Daniel F. 47 John Burke Drive, Rockland, MA 02370-2440
Kelsch, Stephen G. 4 Mallard Run, Hingham, MA 02043
Kemp, Frank M. P. O. Box 374, Duxbury, MA 02331
Keohane, John J. 154 High Street, Danvers, MA 01923
Kidder, Roscoe N. 245 Main Street, Plaistow, NH 03865
Kiley, William P. 102 Crabtree Road, Quincy, MA 02171
King, Myles B. 70 Simonds Road, Lexington, MA 02420
Kingsley, Scott A. 114 Malvern Street, Melrose, MA 02176
Knouse, Paul G. 1 Cottage Avenue, Winchester, MA 01890-2619
Kondratiuk, Leonid E. 53 Vernon Road, Belmont, MA 02478
Koughan, Francis M. 31 Mountwood Road, Swampscott, MA 01907
Koughan PC, William P. 3100 South Tropical Trail, Merritt Island, FL 32952-6060
Krippendorf, Peter S. 8 Kiowa Road, Salem, NH 03079

# L

LaBollita, Francis A. 36 Charles Drive, Canton, MA 02021-1543
Lalumiere, Daniel R. 221 Massachusetts Avenue, Apt 417, Boston, MA 02115
Lambros, Charles 0 Amberwood Drive, Winchester, MA 01890-2233
LaMonica, Philip W. 282 Lawrence Road, Medford, MA 02155



Landolphi, F. Kelley Suite 401, 70 Washington St., Salem, MA 01970-0000
Langan, Richard K. 26 Spring Street, Sudbury, MA 01776
Langley, Edward J. 71 Brewster Avenue, Winthrop, MA 02152
Lannan, Jr., Joseph G. 12 Quisset Brook, Milton, MA 02186
LaRoche, Wilfred A. 15 Buchanan Road, Salem, MA 01970
LaRusso, Anthony 23 Ashton Street, Everett, MA 02149
Lavin, John T. 101 River Road, P.O. Box 298, West Newbury, MA 01985
Lawton, Paul M. 157 Belmont Street, Brockton, MA 02301
Lazo, Leo M. 49 Martin Street, West Roxbury, MA 02132
Lazo, Michael L. 139 Baldwin Avenue, Framingham, MA 01701
Leary, Ronald F. 154 Stonegate Lane, Hanover, MA 02339
LeBlanc, Leon J. P.O. Box 1487, Wells, ME 04090
Ledoux, Ronald B. 400 Kingman Street, East Taunton, MA 02718
Leigh, DDS, Douglas F. 16 Westwood Road, Somerville, MA 02143
Lennon, James F. 930 West Roxbury Parkway, Chestnut Hill, MA 02467
Lennon, Paul E. 68 Locust Drive, Westwood, MA 02090
Leonard, Walter G. 2507 Lewis O. Gray Dr., Saugua, MA 01906
Leone, Ronald E. 2 Briarwood Lane, Dedham, MA 02026
Lesniewski-Laas, Marek 22 Pratt Court, Cohasset, MA 02025
Levaggi, Ronald A. Zero Governor's Ave., Suite 36, Medford, MA 02155
Lewis, Stanley M. 115 Rockport Road, Weston, MA 02493
Lieberman, Alvin I. 2970 Ericusa Lane, Indialantic, FL 32903-2086
Limoges, Norman G. 142 Charles Street, Leicester, MA 01524
Litchfield, Gary J. 126 Cambridge St., Burlington, MA 01803-3712
Littleton, James R. 39 Dale Street, Chestnut Hill, MA 02467-2916
LoConte, Paul A. 177 Turner Road, Scituate, MA 02066
Long, Robert J. 2 Surfside Road, Scituate, MA 02066
Lord, Gardner H. 387 Vernon Street, Wakefield, MA 01880
Lorusso, Jr., Antonio J. P. O. Box 230, Walpole, MA 02081
Lou, Peter L. 42 Hill Top Road, Weston, MA 02493
Loughman II, PC, Joseph S. P. O. Box 282, Westwood, MA 02090
Lovely, Peter M. Cent. 21, The Lovely Agency, 41 Main Street, Foxboro, MA 02035
Lovely, Raymond E. 89 Needham Street, Apt 2417, Newton Highlands, MA 02461
Lucas, Robert A. 43 Deertrees Lane, Newfields, NH 03856
Luccio, PC, Richard A. 67 Sawyer Drive, Dedham, MA 02026
Luke, Kenneth W. 23 Algonguin Rd., Chestnut Hill, MA 02467
Lussier, Eugene D. 19 Czepiel Street, Chicopee, MA 01013
Lydon, James M. 41 Mountain Gate Road, Ashland, MA 01721
Lydon, Edward J. P. O. Box 267, Buzzards Bay, MA 02532
Lynch, III, James A. 411 Highland Avenue, Somerville, MA 02144
Lynch, Jr. PC, James A. 81 Clifford Street, Melrose, MA 02176
Lynch, Jr.PC, James A. 411 Highland Avenue, Somerville, MA 02144
Lyons, John J. 22 Carrlyn Road, Brockton, MA 02301

# M

Macauda, Joseph N. 88 Walnut Street, Belmont, MA 02478
MacCollum, Arnold R. 336 Grove Street, Medford, MA 02155-1433
MacDonald, Charles A. 7 Jordan Road, Wakefield, MA 01880
Macdonald, Douglas 50 Fiorenza Drive, Wilmington, MA 01887
MacDonald, Geoffrey G. 17 Plymouth River Rd., Hingham, MA 02043-4817
MacDonald, Robert B. 26 Palmer Drive, Canton, MA 02021
MacPhaidin, Bartley CSC, Stonehill College, 359 Washington St., No. Easton, MA 02356
MacQuarrie, J. Donald 21 South Station Street, P. O. Box 1439, Duxbury, MA 02331-1439
Madden, Donald J. 112 Hill Street, Apt. 7, Stoneham, MA 02180-3737
Maddocks, Jr, Emery A. 175 Brook Street, Hanson, MA 02341
Magaletta, Francis J. 27 Waldemar Ave., East Boston, MA 02128
Magner, Brian J. 47 Bay Path Lane, Norwell, MA 02061
Maguire, Thomas W. 5 Raleigh Road, Dover, MA 02030
Maguire, Jr., Frederick J. 59 Marshall Street, Braintree, MA 02184
Mahn, David P. 5 Cynthia Road, Canton, MA 02021-1308
Mahoney, Brian F. 19 Old Coach Road , Canton, MA 02021
Mahoney, PC, Paul J. 9 Socrates Way, Winchester, MA 01890
Malatesta, Isadore J. 8 Walnut Terrace, Arlington, MA 02474
Mallahan, Joseph J. 1735 Saratoga Drive, Titusville, FL 32796-4252
Mangone, Albert A. 42 Greenwood Road, Peabody, MA 01960
Marcotti, Arthur D. 215 Laurel St., Melrose, MA 02176
Mariano, John G. 40 Bay Path Lane, Norwell, MA 02061
Marini, John S. Framing Co., Inc., 345 Neponset St.., Canton, MA 02021
Marks, Peter W. 28 Washington Avenue, Winthrop, MA 02152
Marr, PC, Robert L. Marr Scaffolding Co., 1 D Street, South Boston, MA 02127
Marsh, James M. 106 Pond Street, Nahant, MA 01908
Martin, Charles J. 10 Winship Drive, Wakefield, MA 01880
Martin, John B. P. O. Box 542, Norwood, MA 02062-9542
Martin, Emlen L. 1 Sterling Hill Lane, Unit 123, Exeter, NH 03833
Martin, William C. 425 Bayshore Drive Apt #34, 24 Ocean Front St, Ft. Lauderdale, FL 33304
Mason, Donald W. P.O. Box 118, Adams Road, Jackson, NH 03846
Massa, Ronald A. 140 North Main Street, Cohasset, MA 02025
Massaro, Frederick M. 440 William McClellan Hwy, Boston, MA 02128
Mastromarino, John 141 Winona St, West Peabody, MA 01960
Mattie, Robert E. 110 Nutmeg Lane, N. Andover, MA 01845
Mattson, Erik R. 2 Kimball Court, Apt 413, Woburn, MA 01801
May, Daniel G. Citizens Bank, 1200 Hancock St., Quincy, MA 02169
Mays, Larry 9 West Central St., Onset, MA 02558
McCabe, Edward D. P.O. Box 1048, Plymouth, MA 02362
McCarthy, Andrew J. 31 Edmunds Road, Wellesley, MA 02481
McCarthy, Gerard C. 128 Franklin Street, Stoneham, MA 02180
McCarthy, Terrance J. 354 Washington Street, Braintree, MA 02184
McCarthy, Jr., Charles J. 175 Wesford Street, Dunstable, MA 01827



McCauley, John F. 269 West Street, Reading, MA 01867-2824
McDonough, Paul D. 60 Rhoades Avenue, Walpole, MA 02032
McElman, Ronald G. 349 Summer Street, Norwood, MA 02062
McGarrah, Frederick W. 172 Azalea Drive, Norwood, MA 02062
McGinley, Robert K. 211 Maple Avenue, Shrewsbury, MA 01545
McGonigle, Paul 93 Falmouth Heights Rd #8, Falmouth, MA 02540-3554
McGrimley, Thomas J. 1001 Marina Drive, Apt 501E, Quincy, MA 02171-1524
McGuire, Robert M. 114 North Policy Street, Salem, NH 03079-1955
McGuirk, J. Christopher 38 North Main Street, New Market, NH 03857
McGuirk, Justin V. 15 Carlson Lane, Falmouth, MA 02540-2506
McIntyre, Michael T. P. O. Box 13, West Brookfield, MA 01585-0013
McKenna, Richard A. 89 Colonel Hunt Drive, Abington, MA 02351-2009
McLaughlin, Robert H. 39 Barney Hill Road, Wayland, MA 01778
McMillan, Arthur 115 Endicott St., East Weymouth, MA 02189
McMurtry, Paul 485 High Street, Dedham, MA 02026-2838
McNally, Michael 1001 Marina Drive, Apt. 303, Marina Bay, MA 02171
McNamee, Joseph 23 Bayswater St., East Boston, MA 02128
McNulty, Marc A. 4 Puddingstone Lane, Medway, MA 02053-0000
McNulty, Brian D. 11 Lyman Road, Henniker, NH 03242
McNulty, PC, John F. 28 Waltham Road, Wayland, MA 01778-1313
McNutt, G. William 2433 King's Lake Blvd., Naples, FL 34112
Meagher, David J. Meagher Ins Agency, 800 Hingham St, Rockland, MA 02370
Meara, William R. The Meara Group, 30 Rowes Wharf, Suite 410, Boston, MA 02110
Meehl, William E. 232 Swan Pond Road, No. Reading, MA 01864
Michael A. Megnia, 63 Baker Street, West Roxbury, MA 02132
Mercadante, Kevin L. 370 Plantation Street, Worcester, MA 01605-0000
Messina, Robert J. 707 East 6th Street, South Boston, MA 02127
Migell, Bruce A. P. O. Box 172, Watertown, MA 02471
Mignosa, Cosmo J. 154 Cabot Street, Milton, MA 02186
Mignosa, George R. 5 Meredith Way, Rockland, MA 02370-3351
Mignosa, Paul R. 12 Victoria Lane, Pembroke, MA 02359
Mignosa, William P. 70 Clement Terrace, Quincy, MA 02171
Milano, Joseph A. Union Oyster House, 41 Union St., Boston, MA 02108-2406
Miles, II, Benjamin F. Greystone Farm, Millbury, MA 01527
Miles, Jr., Frankland L. 159 Samoset Street, Plymouth, MA 02360
Mirabito, Paul J. 683 Main Street, Norwell, MA 02061-0000
Mirabito, Robert S. 11 Langlee Road, Hingham, MA 02043-1747
Misci, Mario 35 Wing Road, Lynnfield, MA 01940
Mitchell, John S. 17 Ellen Road, Burlington, MA 01803
Modestino, Paul T. 940 Main Street, Hingham, MA 02043
Modesto, Anthony J. 1208 VFW Parkway, Boston, MA 02132-4344
Monahan, Jr., Charles F. 354 Salisbury Street, Worcester, MA 01609
Montuori, Kenneth M. 479 Conant Road, Weston, MA 02493
Montuori, Joseph R. 29 Cottage Street, Newton Upper Falls, MA 02464

Mooradian, Jr., Andrew P. 134 Penn Street, Quincy, MA 02169
Moore, George P. 89 Herrick St. (#403), Beverly, MA 01915
Moore, John Arthur 78 Woods Avenue, West Somerville, MA 02144-1119
Moran, Francis X. 71 College Avenue Apt Zero, West Somerville, MA 02144-0000
Morrill, Paul E. 165 Milton Avenue, Hyde Park, MA 02136
Morrill, Jeffrey P. 9 Washington St. Place, Hyde Park, MA 02136
Morrill, Frederick L. 91 Clay Street, Apt. 1112, Quincy, MA 02170
Morrill, Jr., Paul E. 8 Washington St. Place, Hyde Park, MA 02136
Morrison, George M. 23 Neponset Avenue, P. O. Box 21, Foxboro, MA 02035
Morrissey, Joseph T. 47 Spring Street, West Roxbury, MA 02132
Motzkin, Joseph E. 15 North Hill Drive, Lynnfield, MA 01940
Motzkin, James R. 4 North Hill Road, Lynnfield, MA 01940
Moynihan, John F. 93 Anne Road, Norwood, MA 02062
Mugford, Peter F. 333 Bridge Street, So. Hamilton, MA 01982
Mullen, G. Burton 59 Bishops Forest Drive, Waltham, MA 02454
Mullen, Paul E. P. O. Box 731, Quincy, MA 02269
Mullen, Thomas W. c/o Mullen & Co., 21 B Street, Burlington, MA 01803-3485
Mullin, John 206 North Valley Rd., Pelham, MA 01002
Mundo, Albert J. 36 Jane Road, Marblehead, MA 01945
Munro, Jr., Barton L. 41 Montvale Ave., Suite B50, Stoneham, MA 02180
Muntyan, Keith 59 Furnace St., Sharon, MA 02067
Murphy, Philip E. 44 Wanders Drive, Hingham, MA 02043
Murphy, George E. 55 Brookside Road, Winchester, MA 01890
Murphy, Daniel D. 1105 Lexington St., Suite (10-3), Waltham, MA 02452-7229
Murphy, Robert M. 11188 Tangelo Terrace, Bonita Springs, FL 34135-5747
Murphy, Paul E. 24 Brookside Road, Needham, MA 02492-1302
Murphy, Robert D. P. O. Box 850268, 75 Hancock St., Braintree, MA 02185-0268
Murray, Robert W. 20 Rowes Wharf, Apt 709, Boston, MA 02110
Musto, Anthony C. 101 Milton Street, Milton, MA 02186
Myllmaki, Jr, Edward E. 266 Plain St, Rockland, MA 02370

# N

Nader, Sr., Paul E. NE Financial, 800 South St., Waltham, MA 02453
Nally, James J. 59 Parker Street, Norwell, MA 02061
Naser, Robert E. 2001 Marina Drive, Unit 910W, No. Quincy, MA 02171
Nastopoulos, Christos 100 Cleveland Street, Norfolk, MA 02056
Neri, Geno 16 Menotomy Road, Arlington, MA 02476
Nessralla, Jr., Philip C. 36 Rock Meadow Drive, Brockton, MA 02301
Newton, Jr., Francis C. 1 Bowdoin Sq. 5th Floor, Boston, MA 02114
Noterman, Ryan C. 73 Mount Blue Street, Norwell, MA 02061
Noterman, Arthur F. 5 Ocean View Drive, Hingham, MA 02043



# O

O'Brien, Dennis C. P. O. Box 115, Salem, NH 03079
O'Brien, David F. 97 Alpine St., Somerville, MA 02144-2624
O'Brien, William J. 242 Adams Street, Quincy, MA 02169-1752
O'Brien, William E. 12 Cole Road, Windham, NH 03087-0000
O'Brien, Jr., William J. 109 Monroe Road, Quincy, MA 02169
O'Connell, Robert W. 20 Pickerel Way, Forestdale, MA 02644
O'Connell, Peter F. 40 Hatherly Road, Quincy, MA 02170
O'Connell, Lenahan 31 Milk Street, Boston, MA 02109
O'Connor, James F. 9 Franklin Road, Wellesley, MA 02181
O'Connor, John T. 52 Donovan Farm Way, Norwell, MA 02061
O'Hare, Jr., Joseph L. 147 Pemberton Street, Cambridge, MA 02140
O'Leary, John A. 91 Whitcomb Avenue, Jamaica Plain, MA 02130-3436
O'Leary, Fredrick M. 33 Handel Road, Billerica, MA 01821-3721
O'Leary, Cornelius J. 20 Summit Road, Wellesley, MA 02482
O'Leary, Jr., Dennis P. 84 Nahatan St., Unit M-2, Norwood, MA 02062-0000
Oliveira, Joseph F. 139 Cottonwood St., Fairhaven, MA 02719
O'Malley, Arthur 35 Redlands Road, West Roxbury, MA 02132
O'Malley, Brian W. 61 Elm Street, Canton, MA 02021
Opanasets, Walter G 23 Old Valley Road, Braintree, MA 02184
O'Rourke, Francis J. 100 Memorial Drive, 5-14-B, Cambridge, MA 02142
Ortmeier, Lothar 1079 North Mentello Road, Brockton, MA 02301
O'Shea, Timothy C. 9 Cedar Lane, Gloucester, MA 01930-1605
O'Sullivan, Donald J. 23 Lane Road, Pelham, NH 03076
Oteri, Charles F. 34 Cottage St, Franklin, MA 02038

# P

Pacella, John A. 8 Woodchip Square, North Attleboro, MA 02760
Pacella, Anthony J. 111 Farrar Farm Rd., Norwell, MA 02061-1739
Pacella, Eugene M. 46 Bay Path Lane, Norwell, MA 02061
Paderson, John G. 11 Woodpeacker Road, Newark, DE 19711
Palermino, Joseph H. 19 Daniels Road, Wenham, MA 01984
Palumbo, Gerald A. 6 Clifton St., Kingston, MA 02364
Panichas, Anthony T 32 Jacqueline Drive, Providence, RI 02909-6011
Pantalone, Jr., Edmund J. 2401 S. Atlantic Ave., Apt A-405, New Smyrna Beach, FL 32169
Paoletta, Rocco 2500 Mystic Valley Pkwy, Apt 1107, Medford, MA 02155-7110
Pappas, Gary A. 300 Commercial St. (Apt 704), Boston, MA 02109
Park, Barry A. 114 Bellingham Road, Chestnut Hill, MA 02467
Parrella, Angelo 25 Reservoir Rd #A14, Pembroke, MA 02359
Parrillo, Richard 1 Balsam Court, Johnston, RI 02919

Pasciuto, Frank 14 Viking Road, Winchester, MA 01890
Pearce, III, Arthur P. HC62 Box 582, Center Harbor, NH 03226
Pearl, Russell P. 1 Wood Lane, Winchester, MA 01890
Peatridge, Christopher P.O. Box 930, Saugus, MA 01906
Peksens, Rudolf 319 Farm Lane, Westwood, MA 02090
Pelletier, William E. 12 Beech Street, Townsend, MA 01469
Pelosi, Richard P. P. O. Box 578, Scituate, MA 02066
Penn, Howard K. P. O. Box 68, Hyannis, MA 02601
Penna, Robert C. 62 Salem Street, Andover, MA 01810
Penta, Ernest 26 Tyler Avenue, Medford, MA 02155
Pereira, Jr., Fred E. 392 Brenda Lane, Franklin, MA 02038
Perenick, Charles H. 23 Lewis St., Hull, MA 02045-2130
Pesaturo, George J. 3 Fiorenza Drive, Wilmington, MA 01887
Pessin, Robert H. P.O. Box 476, East Falmouth, MA 02536-0476
Petrulis, Albert A. 235 Winthrop Street, Apt 7703, Medford, MA 02155-3836
Pfieffer, Leo E. P. O. Box 208, Wrentham, MA 02093-0208
Phillips, Donald F. 250 Lynnfield St., Lynn, MA 01904-1697
Piacentini, Eugene P.O. Box 879, No. Andover, MA 01845
Pierce, Francis S. #7 61ST Street, Plum Island, MA 01950
Pilibosian, Jacob 23 Bradley Road, Arlington, MA 02474
Pinault, Rene J. 28 June Lane, East Sandwich, MA 02537
Pino, Anthony J. 300 East Border Road, Medford, MA 02155
Pisano, John A. 300 Prospect Avenue, Revere, MA 02151
Podgurski, Christopher 299 High St., Canton, MA 02021
Polcari, John P. 999 Broadway, Suite 400, Saugus, MA 01906-3209
Pollock, Brian R. 4 Sage Lane, Framingham, MA 01701
Pottle, Bradford 6 Waterwheel Lane, Saugus, MA 01906
Presutti, David A. 236 North Main St., Natick, MA 01760-0303
Previte, Domenic 9 Alcott Road, Lexington, MA 02420
Publicover, Francis G. 158 Pantry Road, Sudbury, MA 01776
Pucillo, Frederick C. 18 Mason Drive, Litchfield, NH 03052
Puliafico, George A. 18 Irene Circle, Ashland, MA 01721-1006

## Q

Quenneville, Donald 24 Longshank Circle, E. Falmouth, MA 02536
Quinci, John B. 6 Howard Court, Woburn, MA 01801



## R

Raabe, William J. 54 Cliffside Drive, Plymouth, MA 02360
Racicot, Ronald 5 Sam Allen Circle, Shrewsbury, MA 01545
Raffoni, Charles A. 29 Granite Street, Dedham, MA 02026
Rainsford, Edmund J. 72 Judith Road, Weymouth, MA 02191
Rainsford, III, Edmund J. 63 Mathewson Drive, E. Weymouth, MA 02189
Raucci, John W. 5 Conn St., Unit E, Woburn, MA 01801
Rauworth, Michael J. 31 Summer Street, Nahant, MA 01908
Ray, Richard E. 100 Fulton Court, Boston, MA 02109
Ray, Sylvester A. 22 Ilex Road, Marshfield, MA 02050
Regan, William A. 444 Winthrop Street, Medford, MA 02155
Regazzini, Leo 131 Cambridge Street, Winchester, MA 01890-2411
Regazzini, Robert G. P.O. Box 470, Sagamore Bch., MA 02562-0470
Reid, Frank W. 195 Falmouth Rd., #12A, Mashpee, MA 02649-2685
Reid, Calvin J. 3 Oxbow Road, Danvers, MA 01923-1568
Reiss, Martin H. 414 Beacon Street, Boston, MA 02116
Renaghan, Peter W. 44 Deer Run Lane, No. Falmouth, MA 02556
Reynolds, Jr, George D. 243 Ridge Street, Arlington, MA 02474
Ricci, Rudolph V. 43R White St., Belmont, MA 02478
Ricciardi, Jack P. 51 Alba Road, Wellesley, MA 02181
Richter, Thomas E. 161 Evelyn Road, Needham Hgts., MA 02494-2403
Riggs, John E. 6 Whitfield Road, Danvers, MA 01923
Rioux, Nicholas A. 35 Lebeaux Drive, Shrewsbury, MA 01545
Rizzo, III, Nicholas A. 6 Fernview Ave., Apt 10, No. Andover, MA 01845-4456
Roberts, Marvin 15298 Lake Wild Flower Rd., Del Ray Beach, FL 33484
Rocco, John J. 16 Midland Road, Lynnfield, MA 01940-1265
Roche, Thomas 824 Buttonbush Lane, Naples, FL 34108
Rodman, Donald E. Rodman Ford, Route 1, Foxboro, MA 02035
Rogers, Richard S. 156 Norwell Ave., Norwell, MA 02061
Romano, Jr., Joseph J. 118 Heywood Street, Worcester, MA 01604
Romeo, Donald A. 7 Castle Harbor Isle, Ft. Lauderdale, MFL 33308
Romero, Hernando 30 Edwards Street, Worcester, MA 01605
Ronder, Richard W. 17 Surfside Road, Scituate, MA 02066
Ross, Edward J. #201 Oxford 100, W. Palm Beach, FL 33417-1412
Rucci, William F. 919 Eastern Ave., Malden, MA 02148
Ruping, Gary H. 109R Bedford Street, Burlington, MA 01803
Rupp, Thomas J. 30 Homepark Road, Braintree, MA 02184
Russo, George S. 14 Mt. Calvary Rd., Roslindale, MA 02131
Ryan, Lawrence T. 46 Fox Run Lane, East Falmouth, MA 02536
Ryder, John E. 61 Maolis Road, P. O. Box 37, Nahant, MA 01908

# S

Sabbagh, Michael J. 59 Cochrane Circle, Methuen, MA 01840
Sacco, Victor A. 13 West Hill Terrace, Worcester, MA 01609
Sacco, Leonard J. 100 Plain Street, Norton, MA 02766
Saliba, David J. 3 Lagrange Street, Winchester, MA 01890
Saluti, Dean J. 52 Bay State Road, Boston, MA 02215
Salvi, Arthur A. 20 Lawrence Avenue, Belmont, MA 02478
Salvidio, Michael A. 9 Irving Street, Worcester, MA 01609
Santarelli, Joseph P. 37 Rust Street, So. Hamilton, MA 01982
Sarandis, Theodore A. 1 Seal Harbor Road, #715, Winthrop, MA 02152
Sarni, Mario J. 84 Woodcrest Drive, Melrose, MA 02176
Sarni, Ralph 75 Altamont Avenue, Melrose, MA 02176
Sarni, Jr., James L. 118 Woodcrest Drive, Melrose, MA 02176
Saulnier, James W. 17 Regina Drive, Chelmsford, MA 01824
Savickey, Richard E. 36 Dearborn Street, Salem, MA 01970
Sawtelle, Robert A. 61 Broad Reach, M-52-B, No. Weymouth, MA 02191-2229
Schiarizzi, Nicholas 18 Drake Circle, Walpole, MA 02081
Schiarizzi, Donald 24 Forsythia Drive, Walpole, MA 02081
Schirmer, William F. 60 Eaton Court, Cotuit, MA 02637
Schneider, Ilya A. 193 Pleasant St., P.O. Box 515, Newton, MA 02459
Schofield, Herbert D. 59 High Street, Needham, MA 02494
Sciarratta, Angelo C. 80 Pine Street, Needham, MA 02492-1019
Scott, William H. P. O. Box 426, Onset, MA 02558-0426
Scotti, Michael R. 19 Mount Vernon Street, Winchester, MA 01890
Senopoulos, Peter W. 4300 North Ocean Blvd, Apt 3G, Ft. Lauderdale, FL 33308
Seymourian, Gregory H. 507 Pleasant Street, Milton, MA 02186
Shalna, Anthony J. 5 Helen Road, Braintree, MA 02184
Shannon, Joseph T. 15 Ridgeway Drive, Quincy, MA 02169
Shapiro, Benjamin L. 2001 Marina Dr., #610, No. Quincy, MA 02171
Shea, John J. 612 Salem Street, Rockland, MA 02370-2140
Shea, Robert E. c/o Shea Financial Group, 98 N. Washington St., Boston, MA 02114-1913
Sheehan, John J. 73 Perkins Street, Stoneham, MA 02180
Sheehan, Jr., John J. 147 Traincroft N. W., Medford, MA 02155
Sheehan, Sr., Robert D. 606 Washington Street, Wellesley, MA 02482-6413
Sheppard, Mr. Phillip A. 193 Sansalwood Drive, PO Box 1100 Cotuit, MA 02635
Sheridan, Bob 4830 Aveneda Grande, Las Vegas, NV 89121
Sheridan, Jr., James L. 175 Weyland Circle, North Andover, MA 01845-4935
Sherman, David 37 Essex Street, Swampscott, MA 01907
Sherman, John R. 54 Plymouth Ave., Swampscott, MA 01907
Shipala, John 60 Summer St., Weston, MA 02493
Sickorez, James R. 896 Main St., Marshfield, MA 02050
Sidoti, Jon C. 178 Bay Shore Drive, Plymouth, MA 02360
Sigillo, Eric C. 29 Robert Road, Marlborough, MA 01752
Sillari, Jr., Charles J. 310 Highland Avenue, Somerville, MA 02144



Silva, Richard A. 118 Franklin Street, Mansfield, MA 02048
Silva, Jr., Frank J. 17 Palmer St., Medford, MA 02155-1118
Silverman, Henry H. 70 Park St. Apt. 25, Brookline, MA 02445
Simoni, Andrew E. 216 Clapboard Tree Road, Westwood, MA 02090
Siracusa, Nino 38 Royal Road, Belmont, MA 02478
Smith, Richard J.. 112 Sutton Road, Needham, MA 02492
Smyly, Wil 6 Royal Crest Drive, No. Andover, MA 01845-6422
Sneider, Joseph G. 250 Hammond Pond Pky, Apt 801N, Chestnut Hill, MA 02467
Snow, John C. 33 Willow Brook Road, Holden, MA 01520-0000
Solano, Richard 26 Marmion Road , Melrose, MA 02176
Solimando, Jr., Michael 1094 Blue Hill Avenue, Milton, MA 02186-2331
Spadafora, Craig A. 453 Highland Avenue, Malden, MA 02148
Spadafora, Anthony W. 73 Emerald Street, Malden, MA 02148
Spagnuolo, Jr., Louis D. 2125 River Reach Drive, Unit #503, Naples, FL 34104-6960
Spellman, Francis R. c/o First Dunbar Assoc., 50 Congress, # 425, Boston, MA 02106
Spurr, Jerome L. 62 Fiske Road, Wellesley, MA 02181-3426
Stafford, Jr., Stephen E. 18 Cowell Street, Plainville, MA 02762-12234
Starrett, Peter M. 15 Haynes Road, Framingham, MA 01701
Steiner, John W. 22 Eastabrook Road, Lexington, MA 02421
Sterge, John C. P. O. Box 550, Centerville, MA 02632-0000
Stevens, Victor B. P. O. Box 652, West Harwich, MA 02671
Stevens, David P. 20 Marlborough Street, Boston, MA 02116
Stoltenberg, Kristian J. 17 Gerrish Road, Rochester, MA 02770
Stoney, Jr., H. Stanley North East Welding Supply,, 31 Sword St., Auburn, MA 01501
Storlazzi, Rudolph D. 31 Eastern Ave., Dedham, MA 02026
Stramondo, Salvatore F. 3 Ballard Terrace, Lexington, MA 02420
Struzziero, Alexander 211 Lowell Street, Wakefield, MA 01881
Sugden, III, James W. 2 Clarendon Street, Apt 203, Boston, MA 02116-6138
Sullivan, Gil 85 Brunswick Street, Marshfield, MA 02050-2949
Sullivan, Joseph W. 2361 NW 49th Lane, Boca Raton, FL 33431
Sullivan, Kevin J. 10 Forbes Road, Braintree, MA 02184-2605
Sullivan, Jr., John J. 24 Illinois Avenue , Somerville, MA 02145
Surabian, Zauven R. 14 Old Colony Road, Arlington, MA 02474
Sutherland, David 4 Brownfield Lane, Georgetown, MA 01833
Sweeney, Jerome V. 171 Milk Street, Boston, MA 02109
Sylvester, Donald R. 151 Forest Street, Middleton, MA 01949-0000
Szarek, 311 Ronald R. Hanover Street, Manchester, NH 03104

# T

Tamulis, Joseph A. 25 Ellsmere Terrace, Braintree, MA 02184
Tangusso, John S. 15 Court Square, Suite 730, Boston, MA 02108
Tangusso, Joseph S. 15 Court Square, Suite 730, Boston, MA 02108

Taskey, Jr., Russell E. 99 Middlecourt Lane, Brewster, MA 02631
Tate, Edward H. 825 Central Road, Rye Beach, NH 03871
Tauber, Stuart P. 390 High Street, Westwood, MA 02090
Taylor, C. Robert 1193 Main St., Apt.B2, Hingham, MA 02043-3916
Tedeschi, Paul S. 1032 Main Street, Norwell, MA 02061
Tedeschi, Richard R. 1014 Main Street, Norwell, MA 02061
Thomas, Edwin M. 102 Wilderness Dr, Apt. 3116, Naples, FL 34105-2603
Thompson, Jr., Arthur W. 5 Laurel Hill Lane, Burlington, MA 01803
Tierney, Jr., Paul R. 71 Waldeck Road, Milton, MA 02186
Tisei, Richard 698 Main Street, Wakefield, MA 01880
Torlone, H. Michael 13601 E. Palomino Drive, Ft. Lauderdale, FL 33330
Torpey, Jr., John F. 1 Watermill Place, Unit #207, Arlington, MA 02476
Traina, Carl L. c/o Albert J. Tonry & Co., 300 Congress St., Quincy, MA 02169-0907
Trayers, Jr., James L. 54 Pleasant Street, Dorchester, MA 02125
Tregoning, William L. 220 Boylston Street, Apt. 1011, Boston, MA 02116-3949
Tresca, John M. 53A Jackson Street, Newton, MA 02459
Tribuna, Mark C. Po Box 977, Norwell, MA 02061-0977
Tringali, Robert S. 204 Woburn Street, Medford, MA 02155-0000
Truscello, Louis R. 61R White Street, P. O. Box 79068, Belmont, MA 02479
Tsaganis, Christos G. 722 Crescent Street, Brockton, MA 02301
Turco, Joseph A. 9870 Bischofia Tree Way, Boynton Beach, FL 33436

## U

Uglietto, Dominic R. 4 Landers Road, Stoneham, MA 02180
Uglietto, Dominic J. 4 Landers Road, Stoneham, MA 02180

## V

Charles F. Velardo, Colonial Road, Dover, MA 02030
Veneziano, James M. 18 Westwood Rd., Somerville, MA 02143
Verrochi, Michael J. 1164 Main Street, Hingham, MA 02043
Verrochi, Joseph N. 4 King Philip Path, Hingham, MA 02043
Verrochi, III, Michael J. 134 Penn Street, Quincy, MA 02169
Vezina, Raymond A. 60 John Drive, No. Grafton, MA 01536
Vozzella, Henry R. 33 Westridge Drive, Sharon, MA 02067

## W

Wahn, George H. 13 Hart Road, Lynnfield, MA 01940
Walker, Daniel J. 107 Cheryl Lane, Hanover, MA 02339



Walker, George TJ 639 Point Road, Marion, MA 02738
Walsh, Milton C. 163 Vernon Road, Scituate, MA 02066
Walsh, Joseph J. 504 Kings Way, Naples, FL 30104-4719
Walsh, Esq., William J. P.O. Box 63, W. Roxbury, MA 02132
Walsh, Jr., Walter J. 378 Pond Street, Westwood, MA 02090
Ward, Brian 241 Whiting Ave., Dedham, MA 02026
Warren, Bruce W. 27 Swanson Road, Framingham, MA 01701
Watson, Winston 1110 Brush Hill Road, Milton, MA 02186
Weinberg, Harry H. 10 Old Coach Road, Canton, MA 02021
Welch, John F. 37 Bates Avenue, Quincy, MA 02169
Welch, Jr, Robert E. 30 Driftwood Drive, Bridgewater, MA 02324
Weld, William F. 28 Fayerweather Street, Cambridge, MA 02138
Wells, Melvin W. 69 Arrow Trail, Groton, MA 01450
West, Frederick H. P. O. Box 1015, Prospect St., Manchester, VT 05254
Weydt, James W. 541 Pleasant St., Weymouth, MA 02190
White, George A. 58-3 So. Meadow VLG, Carver, MA 02330
Wiegel, James A. 665 Boston Post Road, Sudbury, MA 01776
Wiley, Gregory G. 34 Cross Street, P. O. Box 674, Norwell, MA 02061
Will, Francis A. 1031 Brush Hill Road, Milton, MA 02186
Willwerth, III, Lawrence A. P. O. Box 45235, Somerville, MA 02145
Wisniewski, Kenneth P. 15B John Street, Attleboro, MA 02703
Wold Jr., Carl A. 938 Riverside Drive, Methuen, MA 01844-6709
Wolfe, Leonard W. 410 Homer Street, Newton Center, MA 02459
Wood, Jonathan T. 103 Bartholomew St., Peabody, MA 01960
Wood, Sr., Robert J. 17 Elmwood Circle, Peabody, MA 01960
Woodhouse, II, Enoch O'D. 650 Huntington Avenue, Boston, MA 02115
Wujciak, Steven E. 100 Teel Road, Winchendon, MA 01475-2136

## Y

Yurkstas, A. Albert 174 Samoset Avenue, Quincy, MA 02169

## Z

Zarba, Franklin A. 251 Pawtucket Blvd., Tyngsboro, MA 01879
Zareiko, Joseph S. Six Sterling Drive, Dover, MA 02030
Zecco, Patrick A. 40 Pine Tree Drive, Buzzards Bay, MA 02532
Zecco, Patrick V. 151 Crawford Street, Northboro, MA 01532
Zeman, Michael J. 58 Tobey Lane, Dartmouth, MA 02747
Zuliani, Louis A. The Nantucket Companies, P.O. Box 170, Mansfield, MA 02048
Zullo, Edward A. Winona Farm, 89 Union St., Natick, MA 01760

# Advertiser's Index

## by Ancient's Name


1638th Aero Squadron ..... 225
Allen, Arthur ..... 474 & 475
Antell, Peter ..... 428
Anzuoni, Lawrence ..... 388
Armstrong, Richard ..... 186
Banis, Steve ..... 241 & 325
Bartlett, Russell ..... 374
Bejoian, James ..... 167
Benoit, Joseph ..... 97
Berman, Lawrence ..... 379
Biskup, Michael ..... 456
Bradley, John ..... 37
Brady, Robert ..... 473
Buczko, Thaddeus ..... 455
Burns, Edward ..... 467
Cacciatore, Philip ..... 476
Caggiano, Ernest ..... 422
Canniff, Edward ..... 198
Cappiello, Michael ..... 165
Carlson, John ..... 168
Caruso, Frank ..... 378
Cataldo, Robert ..... 404
Chase, Roy Sr. ..... 100
Civitarese, Richard ..... 398
Clair, James ..... Inside Front Cover
Clancy, James ..... 375
Clevenger, Red ..... 372
Clingan, Eldon ..... 373
Colella, Paul ..... 457
Coleman, John ..... 193
Color Guard ..... 105
Cook, Daniel ..... 452
Corsetti, Richard ..... 171
Covell, Paul ..... 149
Cox, Richard ..... 156
Cross, David ..... 405
Cullen, Michael ..... 231
Curran, Robert ..... 377
DaCorta, Stephen ..... 44 & 104
D'Auria, Lou ..... 472
D'Auria, Robert ..... 472





# Advertiser's Index

## by Ancient's name



Davidson, Gerald ..... 407
DeAcetis, Eugene ..... 394
DeLuca, Vini ..... 203
DeMatteo, M. Joseph ..... 83 & 98
DiPietro, Carmine ..... 414
Doherty, Ben ..... 183
Dolan, James ..... 376
Donadio, Anthony P ..... 191
Donadio, Peter ..... 423
Downing, Michael ..... 320
Driscoll, J. Barry ..... 382
Dudley, Stuart ..... 75
Duffy, John ..... 240
Fallon, Charles ..... 106
Fiorenza, Albert ..... 190
Fiorenza, Paul ..... 389
Fish, Michael ..... 451
Forger, John ..... 201
Furtado, Charles ..... 470
Gillespie, John ..... 327
Gladstone, Paul ..... 152
Graunas, Reynold ..... 204
Hall, Eric ..... 72 & 76
Hall, Robert ..... 72 & 84
Hall, William ..... 72 & 76
Hayes, Gerard ..... 202
Henry, Brett ..... 73
Henry, Martin ..... 73
Hillery, Thomas ..... 390
Holden, Charles ..... 154
Howard, Joseph ..... 84 & 323
Johnson, J. Albert ..... 448
Kane, Jeff ..... 67,70,71
Kane, Ralph ..... 70 & 71
Kelley, Martin ..... 226
Kemp, Frank ..... 68
Kidder, Roscoe ..... 430
Knouse, Paul ..... 424
Krippendorf, Peter ..... 185
Kushida, Earl ..... 242
Langan, Richard ..... 181

# Advertiser's Index
## by Ancient's Name


LaRusso, Anthony ..... 476
Lazo, Leo ..... 425
Ledoux, Ronald ..... 415
Lewis, Stanley ..... 406
Litchfield, Gary ..... 322
Littleton, James ..... 46
Lorusso, Antonio ..... 468
Lucas, Robert ..... 182
Lynch, James III ..... 45 & 183
Lynch, James Jr ..... 183
MacCollum, Arnold ..... 101
MacDonald, Geoff ..... 84
Magaletta,Frank ..... 399
Magner, Brian ..... 412
Maguire, Thomas ..... 326
Mahoney, Brian ..... 229
Mahoney, Paul ..... 96
Marini, John ..... 239
Marr, Robert ..... 188
Mass. Air National Guard ..... 391
Massa, Ronald ..... 331
May, Daniel ..... 38
McDonough, Paul ..... 454
McGarrah, Frederick ..... 476
McGuire, Robert ..... 44
McGuirk, Chris ..... 332
McGuirk, Justin ..... 332
McNamee, Joseph ..... 429
Migell, Bruce ..... 429
Milano, Joseph ..... 3
Mirabito, Paul ..... 469
Mirabito, Robert ..... 409
Mitchell, John ..... 397
Morrill, Jeffrey ..... 67,77,81
Morrill, Paul ..... 35
Morrill, Paul Jr. ..... 80
Morrison, George M, CC ..... 82
Moynihan, John ..... 238
Mugford, Peter ..... 202
Mundo, Albert ..... 200
Murphy, Robert ..... 95





# Advertiser's Index
## by Ancient's Name



Murray, Robert ..... 197
Nader, Paul ..... 170
Nally, James ..... 74
Naser, Robert ..... 230
Northern Guard ..... 471
Noterman, Arthur ..... 200
Noterman, Ryan ..... 181
O'Brien, Dennis ..... 187
O'Brien, William ..... Inside Back Cover
O'Leary, Cornelius ..... 39
O'Malley, Brian ..... 172
O'Sullivan, Donald ..... 449
Panichas, Anthony ..... 381
Pesaturo, George ..... 194
Phillips, Donald ..... 410
Podgurski, Chris ..... 227
Pollock, Brian ..... 150
Pottle, Brad ..... 202
Previte, Dominic ..... 411
Puliafico, George ..... 328
Quinci, John ..... 380
Ray, Sylvester ..... 413
Redlegs Hockey Team ..... 155
Richter, Thomas ..... 36
Rioux, Nicholas ..... 330
Rocco, John ..... 40 & 41
Rucci, William ..... 168
Ryan, Lawrence ..... 103
Sabbagh, Michael ..... 101
Sacco, Leonard ..... 381
Saliba, David ..... 166
Savickey, Richard ..... 78 & 79
Sawtelle, Robert ..... 398
Schiarizzi, Donald ..... 428
Schneider, Ilya ..... 254
Sciarratta, Angelo ..... 192
Sergeants 1994-1995 ..... 102
Sergeants 1995-1996 ..... 321
Sergeants 1999-2000 ..... 477
Sergeants 2000-2001 ..... 232
Sergeants 2002-2003 ..... 453

# Advertiser's Index
## by Ancient's Name


Shea, Robert ..... 189
Sheehan, Robert ..... 204
Sheridan, Bob ..... 393
Sherman, Davis ..... 101
Sickorez, James ..... 184
Sidoti, Jon ..... 426
Sigillo, Eric ..... 151
Silverman, Henry ..... 426
Smith, Richard ..... 395
Stafford, Stephen ..... 468
Stone, Donald ..... 454
Stoney, Stan ..... 169
Sugden, James ..... 204
Sutherland, Dave ..... 69
Sweeney, Jerome ..... 42
Tauber, Stuart ..... 94
Taylor, C. Robert ..... 47 & 396
Ten of Us Club ..... 408
Tierney, Paul ..... 48 & 99
Tribuna, Mark ..... 470
Verrochi, Joseph ..... 228
Verrochi, Michael III ..... 205
Verrochi, Michael J ..... 228
Vozzella, Henry ..... 237
Wahn, George ..... 195
Warren, Bruce ..... 199
Watson, Winston ..... 196
Welch, John ..... 43
Welch, Robert ..... 153
Weydt, James ..... 324
Wood, Robert ..... 329
Worcester Area Ancients ..... 392
Zarba, Frank ..... 427
Zuliani, Louis ..... 238
Zullo, Edward Doc ..... 237




# Advertiser's Index
## by Company Name


A&M Limousine Service Co. ..... 399
A.W. Wood Insurance Agency Inc. ..... 242
Alba Press ..... 167
All Things Environmental Inc. ..... 324
American Air Museum ..... 377
American Home Loan Mortgage ..... 397
American Manufacture Home Trust ..... 398
Arthur Noterman, CLU ..... 200
Associated Incentive Travel ..... 150
Atlantic Battery Company Inc. ..... 429
Atlantic Coffee & Provisions ..... 412
A-ToP Polymers Inc. ..... 185
Badger,Dolan,Parker & Cohen ..... 376
Berman Adjusters ..... 379
Best Choice Realty, Inc. ..... 330
BMC Corp. ..... 171
Bob's Muffin Shop ..... 106
Boston Billboards ..... 472
Brian F. Mahoney, Esq. ..... 229
Bruce Warren, Esq. ..... 199
Brush Hill Tours ..... 388
Café Escadrille ..... 197
Caggiano & Son Funeral Service ..... 422
Cap World Truck Accessories ..... 154
Carlson Wagonlit Travel Co. ..... 196
Cataldo Ambulance Service ..... 404
Clancy & Fredericks, Attys at Law ..... 375
Coldwell Banker ..... 204
College Planning Solutions ..... 184
Comfort Inn ..... 238
Conant Controls Inc. ..... 406
Corporate Services Consulting Ltd. ..... 240
Cox Electric Co. ..... 156
Doherty Financial Associates ..... 183
Don King Productions ..... 393
Donadio Environmental Services ..... 191
Dunkin Donuts ..... 327
Durgin Park ..... 226
Eldon R Clingan-Financial Advisor ..... 373

# Advertiser's Index
## by company name


Emerald Rose Pub & Restaurant .322
Frank R Caruso, Esq. .378
Frank Zarba Music .427
Future Print Unlimited .449
Garrett-Lynch Insurance Agency .183
Gino's Auto Body .394
Gladstone Ford .152
GS Davidson Co. Inc. .407
J. Barry Driscoll Insurance Inc. .382
James J Nally Esq. .74
Jantzen & Associates .231
JM Mechanical Services .429
John S. Marini Management Inc. .239
Kane's Flower World .70
Keough & Sweeney Law Offices .42
Kidder Building & Wrecking Inc .430
Landmark Mortgage Corp. .254
Law Offices of J. Albert Johnson .448
Lechmere Car Wash .411
Leo Lazo, Esq. .425
Lincoln Financial Distributors .181
Mahoney's Garden Center .96
Marr Companies .188
Massachusetts Volunteer Militia .410
Merrill Lynch .424
Milana's Bridal Fashions .190
Mirabito Insurance Agency .409
Monadnock Mountain Spring Water .205
Mount Vernon Restaurant .73
NARCS Inc. .187
Nation One Mortgage .470
New England Advisory Group .46
New England Financial Group .170
New York Life Insurance Co. .41
North East Welding Supply Co. .169
Olde Forge Realty .201
Omni Security Systems Inc. .475
Paul D. McDonough, CFP .454
Paul M. Colella, Esq. .457





# Advertiser's Index
## by company name



Peter Donadio CLU, ChFC .423
Pez Associates Inc. .194
Podgurski Corp. .227
Pottle Properties .202
Prudential Suburban Realtors .203
RA Bartlett Jewelry, Inc. .374
RA Hall & Co. .72
RA Lucas & Associates .182
Raymond James Financial .328
RD Murphy Insurance .95
Remax Landmark .428
Republic Elevator Consulting .204
Richard Armstrong Jr. Esq. .186
Richard Langan Esq. .181
Ronald Ledoux, Public Fire Adjuster .415
Ross Engineering Company Inc. .469
Royal Distributors .68
Rucci,Bardaro & Barrett, PC .168
Saliba & Saliba, Atty at Law .166
Sciarratta & Doucette Insurance .192
Shea Financial Group Inc. .189
Sigillo Website Design .151
SM Lorusso & Sons Inc. .468
South Carolina Homes Inc. .241
Southeastern Development Corp. .473
Stuart A Dudley , CFA .75
Three Cheers Restaurant & Bar .389
Tom Maguire Associates .326
Union Oyster House .3
US Navy Memorial Foundation .230
Verrochi Family Companies .228
Wahn Electrical Supply Co. .195
WC Canniff & Sons Inc. .198
Whipple & King PC .455
Wood Trucking Corp. .329

**A PRIVILEDGE AND HONOR**
**TO SERVE WITH**
**THE SERGEANTS 2003-2004**

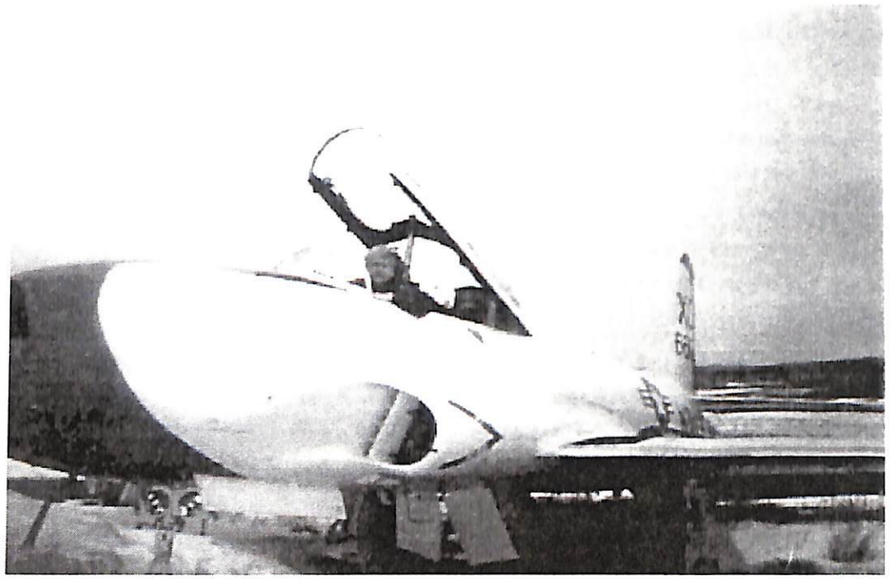

**Sergeant Major Chris Peatridge**

**New England Warbirds, Inc.**
**Aviation and Security Services**
**Worldwide 24/7**
**"Anytime Anywhere" ACA**

**(617) 596-7000**
**(617) 417-2000**
**FAX (781) 284-9559**

## Congratulations 2003-2004 Sergeants for an Outstanding Year

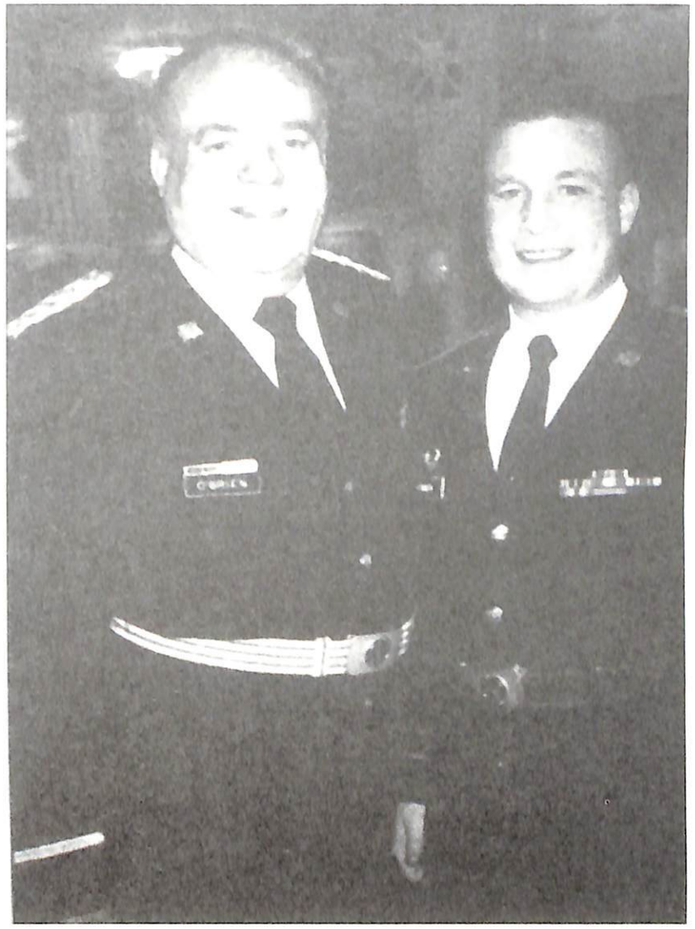

**William J. O'Brien, Sr.**
**William J. O'Brien, Jr.**

## Infantry

Jeff Morrill
Bill Hall
Frank Kemp
Dave Dorant
Stuart Dudley
Scott Kingsley

## Artillery

Jeff Kane
PJ Morrill
Eric Hall
Brett Henry
Dave Sutherland
Jim Nally

# SCOTLAND - ICELAND